



**OneTGH
EMPLOYER
SOLUTIONS**

Get your annual physical at your workplace with
Tampa General Hospital!



ONSITE ANNUAL PHYSICALS FOR EMPLOYEES OF SARASOTA COUNTY SCHOOLS! April, 24 - June, 13 2024

We're excited to provide you an annual medical check-up on the TGH mobile unit to address your health needs. This visit is considered preventive care and at no cost to you. It will include a complete examination, a health history review, and address health changes and concerns. The provider will review your blood work (if completed) to evaluate your risk for diabetes, thyroid issues, heart disease, and liver and kidney functions. Take a proactive approach to your health by following the step-by-step guide on the next pages!

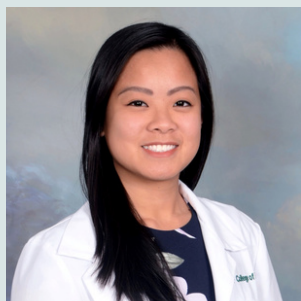

Jean Ching, DNP, APRN



Wilson Cuesta Hoyos, PA



Jackie Ortiz, BSN, RN



Felicia Barge, BSN, RN

COME MEET OUR EXPERIENCED TEAM!

Instructions to sign-up and complete your visit

1

Sign-up for your annual physical

To sign-up, click on one of the registration links or scan the QR code.
All event appointment times range from 8:00 am. - 2:30 p.m

- To participate in this program, you must be enrolled in Sarasota County's medical insurance and have not completed an annual physical since January 1, 2024
- If registration is full and you would like to be added to the waiting list, contact OneTGH@tgh.org
- If you need to cancel, please remove yourself from the schedule to allow your co-workers to participate

[Wed. April 24, 2024 Registration Link](#)

Location: Transportation - 301 Old Venice Rd.



[Wed. May 1, 2024 Registration Link](#)

Location: Booker HS - 3201 N Orange Ave.



[Mon. May 20, 2024 Registration Link](#)

Location: Laurel Nokomis School - 1900 Laurel Rd E.



[Wed. May 22, 2024 Registration Link](#)

Location: North Port HS - 6400 West Price Blvd



[Thurs. May 23, 2024 Registration Link](#)

Location: Transportation - 301 Old Venice Rd.



**Additional event dates
on next page**

Need assistance? Contact
one of our registered nurses
at OneTGH@tgh.org or call
855-844-8743



**OneTGH
EMPLOYER
SOLUTIONS**



Instructions to sign-up and complete your visit

To sign-up, click on one of the registration links or scan the QR code
All event appointment times range from 8:00 am. - 2:30 p.m

[Wed. May 29, 2024 Registration Link](#)

Location: Booker MS - 2250 Myrtle St



[Friday, May 31, 2024 Registration Link](#)

Location: Landings - 1960 Landings Blvd



[Wed. June 5, 2024 Registration Link](#)

Location: Lamarque Elem- 3415 Lamarque Ave



[Thurs. June 13, 2024 Registration Link](#)

Location: Gulf Gate Elem - 6500 S Lockwood Ridge



- To participate in this program, you must be enrolled in Sarasota County's medical insurance and have not completed an annual physical since January 1, 2024
- If registration is full and you would like to be added to the waiting list, contact OneTGH@tgh.org
- If you need to cancel, please remove yourself from the schedule to allow your co-workers to participate

Need assistance? Contact
one of our registered nurses
at OneTGH@tgh.org or call
855-844-8743



OneTGH
EMPLOYER
SOLUTIONS



Instructions to sign-up and complete your visit

2

Complete your medical questionnaire on MyChart

You'll receive an email notification to complete your medical history on MyChart. Complete this information as soon as you receive the link.

3

Complete your blood test at Quest Diagnostics

- Click this link to view the multiple locations: [Quest Diagnostics Locations](#)
- Print the lab order you receive from the TGH nurse and take it with you to your lab test appointment
- The blood test is not required but highly recommended to discuss your results with the TGH provider on the day of your appointment
- Your lab results will automatically be sent to the TGH provider

4

Come to your appointment on the TGH mobile unit

The provider will complete a physical and review your blood test results if completed. The mobile unit location will be communicated before the onsite event.



Need assistance? Contact one of our registered nurses at OneTGH@tgh.org or call 855-844-8743



OneTGH
EMPLOYER
SOLUTIONS

