

# IES CANDY WORLD

LEARNING IS OHHHH SO SWEET!



May 21 - June 14

8:00 am - 3:15 pm

K-8 grades (Includes students entering Kindergarten)

Free Breakfast and Lunch

Modified Transportation



Yes, it is true! We will be studying CANDY! Who invented candy? Why did they invent candy? What are the ingredients, where do the ingredients come from, how do we get them, what is the cost, how do we double or triple the recipe, how do we budget for the ingredients, can we find the ingredients in the store, what's the most popular candy in different nations...and much, much, more. And of course, there will be lots of taste testing through this learning. We will journey down a path of math, social studies, reading enrichment, and science with engaging activities that require students to make connections about everyday life and advanced skills.

*Students with 100% attendance for the entire summer school session (no missing minutes or tardies) will receive \$100. Students with up to one missing day will receive \$75. Students missing up to 2 days but more than one day will receive \$50. Opportunities for prizes are throughout the summer school session.*

Name: \_\_\_\_\_ Current Grade: \_\_\_\_\_

Address: \_\_\_\_\_

Parent's Name: \_\_\_\_\_

Phone Number: \_\_\_\_\_

Emergency Contact: \_\_\_\_\_

Relationship to Contact: \_\_\_\_\_ Phone Number: \_\_\_\_\_

My child will be (circle one): Picked up daily      Ride the bus  
Bus letter \_\_\_\_\_ (see attached schedule)

Your signature authorizes your child to participate in any field trip or activity associated with the Iberia R-V Summer School Program for 2024.

Parent's Signature:

\_\_\_\_\_ Date: \_\_\_\_\_

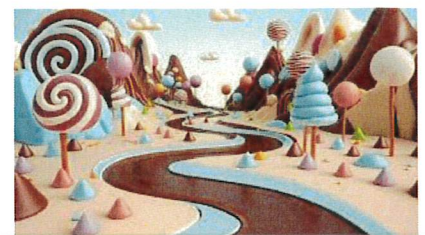

## Summer School Bus Schedule 2024

Student Name \_\_\_\_\_ Grade \_\_\_\_\_

Bus Letter student will be riding \_\_\_\_\_

Bus Letter	Pick up/Drop off locations	Pick up time	Drop off time
A	Hwy 17 from Hwy 42 to Hwy K @ Circle A Barn Lombar St, Clay St, Jones St, Roberts St, Little Feet Big Dreams Daycare	7:25-7:35 7:35-7:45 7:45-7:55	3:30-3:40 3:20-3:30 3:15-3:25
B	Hwy TT, West Main St, Walnut St, East Main St High St to Sunbeam Daycare, Tavern Creek Rd to Dennis Perkins St. Louis St	7:25-7:35 7:35-7:45 7:45-7:55	3:30-3:40 3:20-3:30 3:15-3:25
E	Hwy U from Rock Quarry Rd to Bink's Hwy EE to Hwy 17	7:25-7:35 7:35-7:45	3:35-3:45 3:15-3:35
F	Tuscumbia School Bus will stop at various locations along Hwy 17.	7:30-7:35 7:35-7:45	3:30-3:40 3:20-3:30
H	Hwy U from Hwy 42 to Bink's, Hwy 42 from Hawkins Cemetery Rd to school. Bus will stop at various locations along Hwy U and Hwy 42.	7:20-7:40	3:15-3:45
J	Hwy 17 from Hwy 42 to Cowboy Church, Hwy KK from Hwy 17 to Hickory Point Church, First Baptist Church. Bus will stop at various locations along Hwy 17 and Hwy KK.	7:25-7:35 7:35-7:45	3:15-3:25 3:25-3:35
K	Hwy 42 from Hwy 17 to Hannah Store Rd, Hwy A from Hwy 42 to Boeckman Bridge Rd. Bus will stop at various locations along Hwy A and Hwy 42.	7:20-7:30 7:30-7:40	3:15-3:25 3:25-3:35

**\*Bus routes for summer school are modified to blacktop roads only.  
Bus times are approximate. Times will change accordingly as drivers adjust to stops.**

# IBERIA R-V SUMMER SCHOOL ENROLLMENT FORM



Date \_\_\_\_\_ Year \_\_\_\_\_

It is a requirement that we have the following information on file at Iberia R-V School. PLEASE COMPLETE FRONT AND BACK OF THIS FORM. Thank you

Student's Full **Legal Name** \_\_\_\_\_ (circle one)  
**sex** M or F

**Name used** \_\_\_\_\_ (Please circle one below)  
**Race:** White/Cauc., Black, Hispanic, Asian, Indian,

Birthdate \_\_\_\_\_ S.S. # \_\_\_\_\_ B.C.# \_\_\_\_\_

Grade this year \_\_\_\_\_ Are you a migrant or homeless? \_\_\_yes \_\_\_no

Current school attending \_\_\_\_\_

Student's mailing address \_\_\_\_\_  
\_\_\_\_\_

Student's Home Phone # 573 \_\_\_\_\_

Mother's Full Name \_\_\_\_\_ Address \_\_\_\_\_

Mom's work # \_\_\_\_\_ Home # \_\_\_\_\_ Cell # \_\_\_\_\_  
(if other than student's)

Fathers Full Name \_\_\_\_\_ Address \_\_\_\_\_  
(if other than students)

Dad's work # \_\_\_\_\_ Home # \_\_\_\_\_ Cell # \_\_\_\_\_  
(if other than student's)

Step Parent(s)/Guardian(s) Name(s) \_\_\_\_\_  
Address \_\_\_\_\_ Phone # \_\_\_\_\_  
(if other than students)

Parent(s)/Guardian(s) with whom child resides with \_\_\_\_\_

Authorization to pick child up from school and emergency contact other than parent:

\_\_\_\_\_  
Phone # \_\_\_\_\_  
\_\_\_\_\_  
Phone # \_\_\_\_\_  
\_\_\_\_\_  
Phone # \_\_\_\_\_  
\_\_\_\_\_  
Phone# \_\_\_\_\_

Directions for Bus Driver: HOME \_\_\_\_\_  
\_\_\_\_\_ Bus \_\_\_\_\_

and/or other bus stop \_\_\_\_\_  
\_\_\_\_\_ Bus \_\_\_\_\_

Other Household Members _____	Relationship _____	Age _____
_____	Relationship _____	Age _____
_____	Relationship _____	Age _____
_____	Relationship _____	Age _____

Special Circumstances (allergies, asthma, diabetes, custody, etc.) \_\_\_\_\_  
\_\_\_\_\_  
\_\_\_\_\_

Family Doctor \_\_\_\_\_

Phone # \_\_\_\_\_

Family Dentist \_\_\_\_\_

Phone # \_\_\_\_\_

Hospital Preference \_\_\_\_\_

I request that you give Non-aspirin pain reliever (Tylenol) or generic substitutes to my child, \_\_\_\_\_ during the school year in accordance with board policy. See medications in handbook. I authorize the school nurse or designee to give my child medication. I will not hold the school staff responsible for any undesired reaction that may occur from the medication.

Signature of Parent/Guardian \_\_\_\_\_

Date \_\_\_\_\_

\*\*\*\*\*

I hereby affirm that \_\_\_\_\_ (circle one) HAS HAS NOT been expelled or suspended from any previous school.

Signed \_\_\_\_\_

Date \_\_\_\_\_

\*\*\*\*\*

I give permission to publicize my child's picture, work or name on the district web page or newspaper.

Child's Name \_\_\_\_\_

Parent's Signature \_\_\_\_\_

\*\*\*\*\*

Military Family Status: (Circle) *Not Military Connected* *Active Duty* *National Guard/Reserve* *Unknown*

Race/Ethnicity/Language

1. Is the first language of the student English? \_\_\_\_\_
2. Is a language other than English used in your home? \_\_\_\_\_
3. Are you Hispanic/Latino \_\_\_\_ Yes \_\_\_\_ No
4. Please select one or more races from the following five racial groups:
  - a. American Indian
  - b. Asian
  - c. Black or African American
  - d. Native Hawaiian or Other Pacific Islander
  - e. White

Homeless Enrollment

1. Are you sharing the housing of other persons due to loss of housing, economic hardship, or a similar reason? Please explain if it is a similar reason. \_\_\_\_ Yes \_\_\_\_ No  
Explain \_\_\_\_\_
2. Are you currently residing at a motel, hotel, in a car, or at a campsite because your home has been damaged or because of economic reasons? \_\_\_\_ Yes \_\_\_\_ No
3. Are you currently residing in a shelter? \_\_\_\_ Yes \_\_\_\_ No
4. Are you currently living in a temporary housing arrangement due to economic hardship? \_\_\_\_ Yes \_\_\_\_ No

Have you moved within the past 3 years to seek or obtain work? \_\_\_\_ Yes \_\_\_\_ No

Does the work fall into any of the following categories? \_\_\_\_ Yes \_\_\_\_ No

If "Yes", mark which ones:

- \_\_\_\_\_ Planting or harvesting crops
- \_\_\_\_\_ Feeding poultry, gathering eggs, working in a hatchery
- \_\_\_\_\_ Processing meat, poultry, fruit or vegetables, dairy products
- \_\_\_\_\_ Commercial fishing or working on a fish farm

Please describe the work you do: \_\_\_\_\_

\_\_\_\_\_