

**Burlington-Edison School District - Fiscal Report**  
**Budget Status Report**  
**For the month ended May 31, 2024**

	<b>Budget 2023-2024</b>	<b>Year to Date 2022-2023</b>	<b>Year to Date 2023-2024</b>	<b>% of Budget</b>	<b>% of Year</b>	<b>Variance</b>
<b>GENERAL FUND</b>						
Beginning Balance	4,035,500	6,179,949	4,511,871			
Add: Revenue	64,849,931	50,424,447	48,881,103	75.38%	75.00%	0.38%
Less: Expenditures/Transfers	-67,509,932	-52,108,568	-49,574,050	73.43%	75.00%	-1.57%
Current Fund Balance	<u>1,375,499</u>	<u>4,495,828</u>	<u>3,818,924</u>			
<b>CAPITAL PROJECTS FUND</b>						
Beginning Balance	3,865,213	3,973,526	4,205,890			
Add: Revenue/Transfers	3,611,750	2,607,150	3,797,057			
Less: Expenditures	-7,476,963	-1,192,917	-1,870,891			
Current Fund Balance	<u>0</u>	<u>5,387,759</u>	<u>6,132,056</u>			
<b>DEBT SERVICE FUND</b>						
Beginning Balance	1,018,062	1,004,689	1,025,056			
Add: Revenue	620,329	666,773	622,496			
Less: Expenditures	-714,100	-627,600	-650,800			
Current Fund Balance	<u>924,291</u>	<u>1,043,862</u>	<u>996,752</u>			
<b>ASSOCIATED STUDENT FUND</b>						
Beginning Balance	324,948	296,524	363,005			
Add: Revenue	681,850	240,624	220,595			
Less: Expenditures	-748,600	-199,607	-203,217			
Current Fund Balance	<u>258,198</u>	<u>337,541</u>	<u>380,384</u>			
<b>TRANSP. VEHICLE FUND</b>						
Beginning Balance	949,545	536,076	1,139,696			
Add: Revenue/Transfers	402,286	209,299	239,385			
Less: Expenditures/Transfers	-1,351,831	0	-531,577			
Current Fund Balance	<u>0</u>	<u>745,375</u>	<u>847,504</u>			

**Burlington-Edison School District - Fiscal Report**  
**General Fund Ending Cash Report**  
**For the month ended May 31, 2024**

	Budget	Beg. Bal.	Sep	Oct	Nov	Dec	Jan	Feb	Mar	Apr	May	Jun	Jul	Aug
5% of Budget	\$ 3,375,497	\$ 3,375,497	\$ 3,375,497	\$ 3,375,497	\$ 3,375,497	\$ 3,375,497	\$ 3,375,497	\$ 3,375,497	\$ 3,375,497	\$ 3,375,497	\$ 3,375,497	\$ 3,375,497	\$ 3,375,497	\$ 3,375,497
2022-2023	\$ 68,365,279	\$ 4,967,641	\$ 4,094,195	\$ 5,825,909	\$ 4,105,137	\$ 3,629,132	\$ 2,953,262	\$ 2,398,210	\$ 2,546,595	\$ 5,421,339	\$ 4,348,501	\$ 2,296,860	\$ 3,277,427	\$ 3,718,359
2023-2024	\$ 67,509,932	\$ 3,718,359	\$ 3,397,864	\$ 6,070,482	\$ 3,971,834	\$ 3,943,965	\$ 3,540,340	\$ 2,909,949	\$ 2,754,549	\$ 6,245,011	\$ 4,300,834			

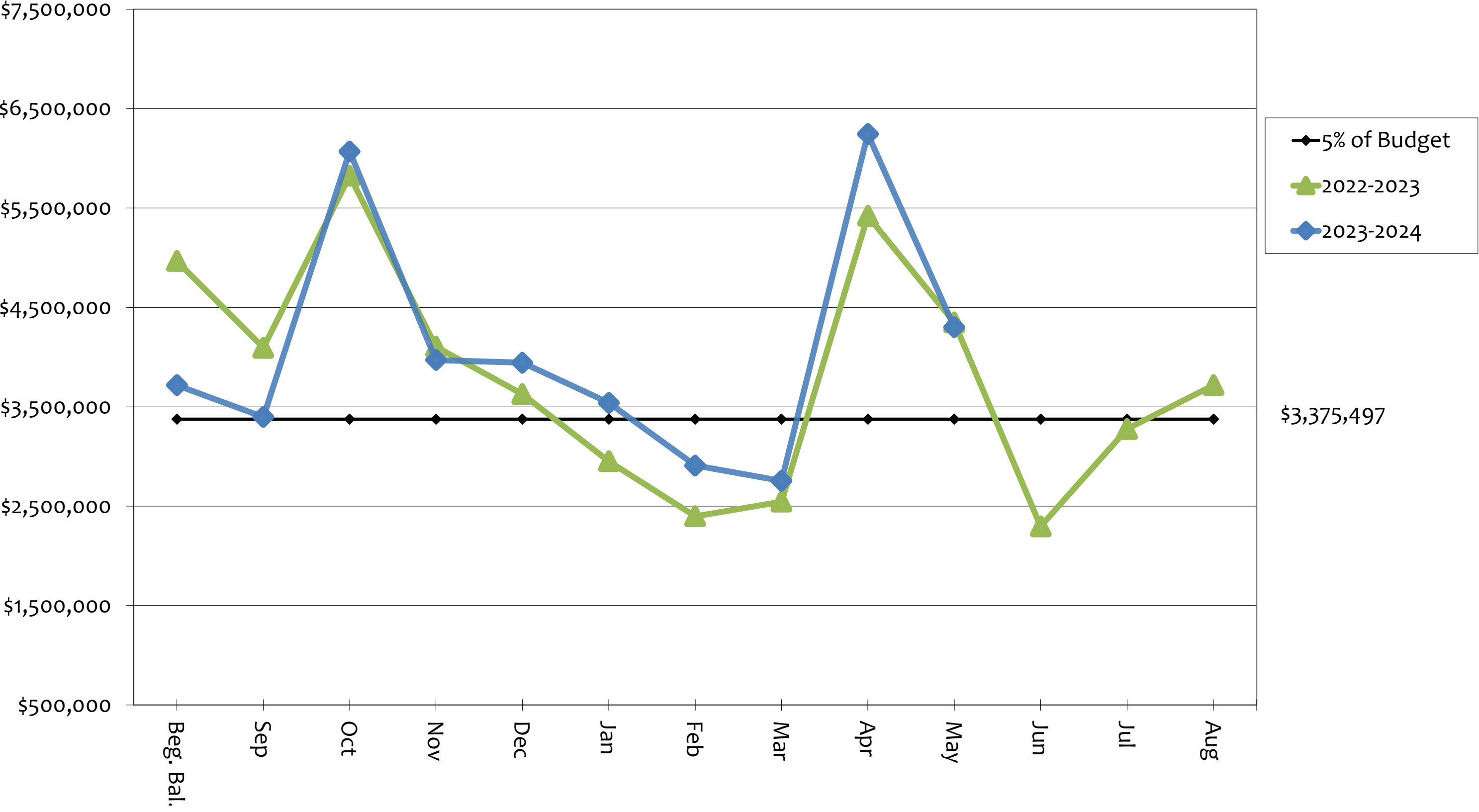

**Burlington-Edison School District - Fiscal Report**  
**Staffing Report**  
**For the month ended May 31, 2024**

Staff Category	Sep-22	Oct-22	Nov-22	Dec-22	Jan-23	Feb-23	Mar-23	Apr-23	May-23	Jun-23	Jul-23	Aug-23
Certificated	271.100	270.100	270.100	269.100	269.100	269.100	271.030	270.100	269.302	269.302	269.302	269.302
Administrators	17.000	17.000	17.000	17.000	17.000	17.000	17.000	17.000	17.000	17.000	17.000	16.000
Classified	170.577	171.845	171.845	172.608	3.000	171.404	171.183	169.868	168.996	168.996	168.996	168.996
Total FTE Employees	458.677	458.945	458.945	458.708	457.504	457.504	459.213	456.968	455.298	455.298	455.298	454.298

Staff Category	Sep-23	Oct-23	Nov-23	Dec-23	Jan-24	Feb-24	Mar-24	Apr-24	May-24	Jun-24	Jul-24	Aug-24
Certificated	253.311	250.933	250.182	251.170	250.640	250.630	250.510	250.770	250.610			
Administrators	16.000	16.000	16.000	*16.000	*16.000	*16.000	*16.000	*16.000	*16.000			
Classified	156.506	156.783	156.899	158.336	159.708	158.821	159.500	159.008	159.257			
Total FTE Employees	425.817	423.716	423.081	425.506	426.348	425.451	426.010	425.778	425.867			

Total FTE Staff	Sep	Oct	Nov	Dec	Jan	Feb	Mar	Apr	May	Jun	Jul	Aug
2022-2023	458.677	458.945	458.945	458.708	457.504	457.504	456.968	456.968	455.298	455.298	455.298	454.298
2023-2024	425.817	423.716	423.945	425.506	426.348	425.451	426.010	425.778	425.867			

\* Does not include Admin LOA

**Burlington-Edison School District - Fiscal Report**  
**Enrollment Report**  
**For the month ended May 31, 2024**

	September	October	November	December	January	February	March	April	May	June	Average
2014-2015	3,657.57	3,648.43	3,616.44	3,598.14	3,582.77	3,576.58	3,577.97	3,567.13	3,551.15	3,552.26	3,592.84
		(9.14)	(41.13)	(59.43)	(74.80)	(80.99)	(79.60)	(90.44)	(106.42)	(105.31)	(64.73)
					3.00						
2015-2016	3,585.44	3,599.36	3,578.65	3,573.52	3,560.40	3,573.06	3,580.06	3,568.73	3,555.44	3,550.38	3,572.50
		13.92	(6.79)	(11.92)	(25.04)	(12.38)	(5.38)	(16.71)	(30.00)	(35.06)	(12.94)
2016-2017	3,626.25	3,649.17	3,617.01	3,597.68	3,593.58	3,588.94	3,584.48	3,577.61	3,580.03	3,568.83	3,598.36
		22.92	(9.24)	(28.57)	(32.67)	(37.31)	(41.77)	(48.64)	(46.22)	(57.42)	(27.89)
2017-2018	3,514.48	3,538.70	3,500.34	3,487.99	3,461.35	3,481.30	3,485.88	3,484.22	3,459.85	3,449.91	3,486.40
		24.22	(14.14)	(26.49)	(53.13)	(33.18)	(28.60)	(30.26)	(54.63)	(64.57)	(28.08)
2018-2019	3,438.67	3,500.34	3,392.31	3,368.05	3,359.74	3,364.85	3,362.39	3,370.44	3,384.83	3,381.08	3,385.16
		(9.47)	(46.36)	(70.62)	(78.93)	(73.82)	(76.28)	(68.23)	(53.84)	(57.59)	(53.51)
2019-2020	3,467.71	3,459.64	3,439.36	3,432.06	3,432.91	3,432.96	3,427.58	3,427.42	3,427.42	3,427.42	3,427.42
		(8.07)	(28.35)	(35.65)	(34.80)	(34.75)	(40.13)	(40.29)	(40.29)	(40.29)	(40.29)
2020-2021	3,304.60	3,439.36	3,217.04	3,214.92	3,211.42	3,222.51	3,223.68	3,231.89	3,234.33	3,229.65	3,233.99
		(54.76)	(87.56)	(89.68)	(93.18)	(82.09)	(80.92)	(72.71)	(70.27)	(74.95)	(70.61)
2021-2022	3,247.06	3,242.00	3,208.40	3,192.46	3,192.32	3,202.29	3,181.80	3,182.68	3,180.35	3,171.11	3,200.05
		(5.06)	(38.66)	(54.60)	(54.74)	(44.77)	(65.26)	(64.38)	(66.71)	(75.95)	(47.01)
2022-2023	3,174.91	3,208.40	3,201.03	3,189.74	3,188.48	3,198.79	3,185.56	3,188.88	3,188.14	3,180.44	3,193.02
		59.35	26.12	14.83	13.57	23.88	10.65	13.97	13.23	5.53	18.11
2023-2024	3,197.45	3,220.92	3,205.33	3,199.95	3,198.39	3,198.39	3,195.30	3,195.06	3,195.06	3,200.52	3,200.64
<b>(Projected in Bold)</b>		23.47	7.88	2.50	0.94	0.94	(2.15)	(2.39)	(2.39)	3.07	3.19

Projected Actual FTE Enrollment	3,200.64
FTE Enrollment Per 2023-2024 Budget	<u>3,165.00</u>
Projected Enrollment Over (Under) Budget	35.64