



CASSIA JT. SCHOOL DISTRICT #151

3650 OVERLAND AVE.

BURLEY, ID 83318

(208) 878-6600

www.cassiaschools.org

CASSIA JT. SCHOOL DISTRICT #151

2025 Parking Lot Resurface Projects

Advertisement for Bid

The Board of Trustees for the Cassia Jt. School District is requesting sealed bids for the Declo High School parking lot resurface project and John V. Evans Elementary bus drop off area. Combined scope is approximately 115,000 sq ft. Bid documents are available at the Cassia School District Office Monday through Thursday 8:00am – 4:30pm or on our website www.cassiaschools.org. Sealed bids will be received at Cassia School District Office, 3650 Overland Ave, Burley, ID 83318 until 2:00pm on May 8, 2025.

The Board of Trustees reserves the right to accept or reject or to select any portion thereof for any or all bids and to waive any technicality. No bidder may withdraw his bid after the opening of such bids unless the awarding of the bid is delayed for a period exceeding thirty (30) days.

Angela Adams
Board Clerk

Published:
April 24, 2025
May 1, 2025
Times News

NOTES:

- 1). Measurements are approximate, each Contractor is responsible to confirm their own unit measurements.
- 2). With Confirmed Measurement (Provide Unit Price in the Unit Price Column).
- 3). Advise if Measurements are different and use your measurement.
- 4). Please plan to meet with Chester Bradshaw and/or Susan Teeter on agreed upon date of measurement to identify Valley Gutter location, Speed Bump locations, etc.
- 5). Project at Declo High School and John V. Evans Elementary may be awarded to separate contractors.
- 6). Any questions, Call Chester Bradshaw, Assistant Superintendent, Cell: 208-539-5336

All asphalt that will tie into new asphalt shall be saw cut to provide a neat joint line allowing proper drainage. Existing drainage will be maintained or repaired as necessary for proper drainage

Before an award is made, the Owner will conduct such investigation as is necessary to determine the performance record and ability of the apparent low bidder to perform the type of work being completed. Upon request the bidder shall submit such information as deemed necessary by the Owner to evaluate the bidder's qualifications. Successful bidder must provide evidence of valid Idaho Public Work's license, evidence of Worker's Comp Insurance, and liability insurance.

The Board of Trustees reserves the right to accept or reject or to select any portion thereof for any or all bids and to waive any technicality. No bidder may withdraw his bid after the opening of such bids unless the awarding of the bid is delayed for a period exceeding thirty (30) days.

Warranty of all work performed to be provided with Bid.

**ADDENDUM A
PROPOSAL FORM**

The Proposer makes the following statements and representations as part of the proposal:

PROPOSER LOCATION

(To be Used for All Legal and Contractual Correspondence)

PROPOSER NAME: _____
PROPOSER ADDRESS: _____
E-MAIL: _____
TELEPHONE: _____
FAX NUMBER: _____

GENERAL INFORMATION

1) Public Works License # _____

2) How long has the Proposer been in business? Under which names?

3) Proposer is a subsidiary of, or is wholly owned by:

4) If a corporation list the date, state, and type of incorporation.

5) List the names of Firm Principals.

6) Has the Proposer been the subject of any legal action as plaintiff or defendant regarding architectural or engineering services for projects completed during the past 15 years? If yes, describe action and outcome.

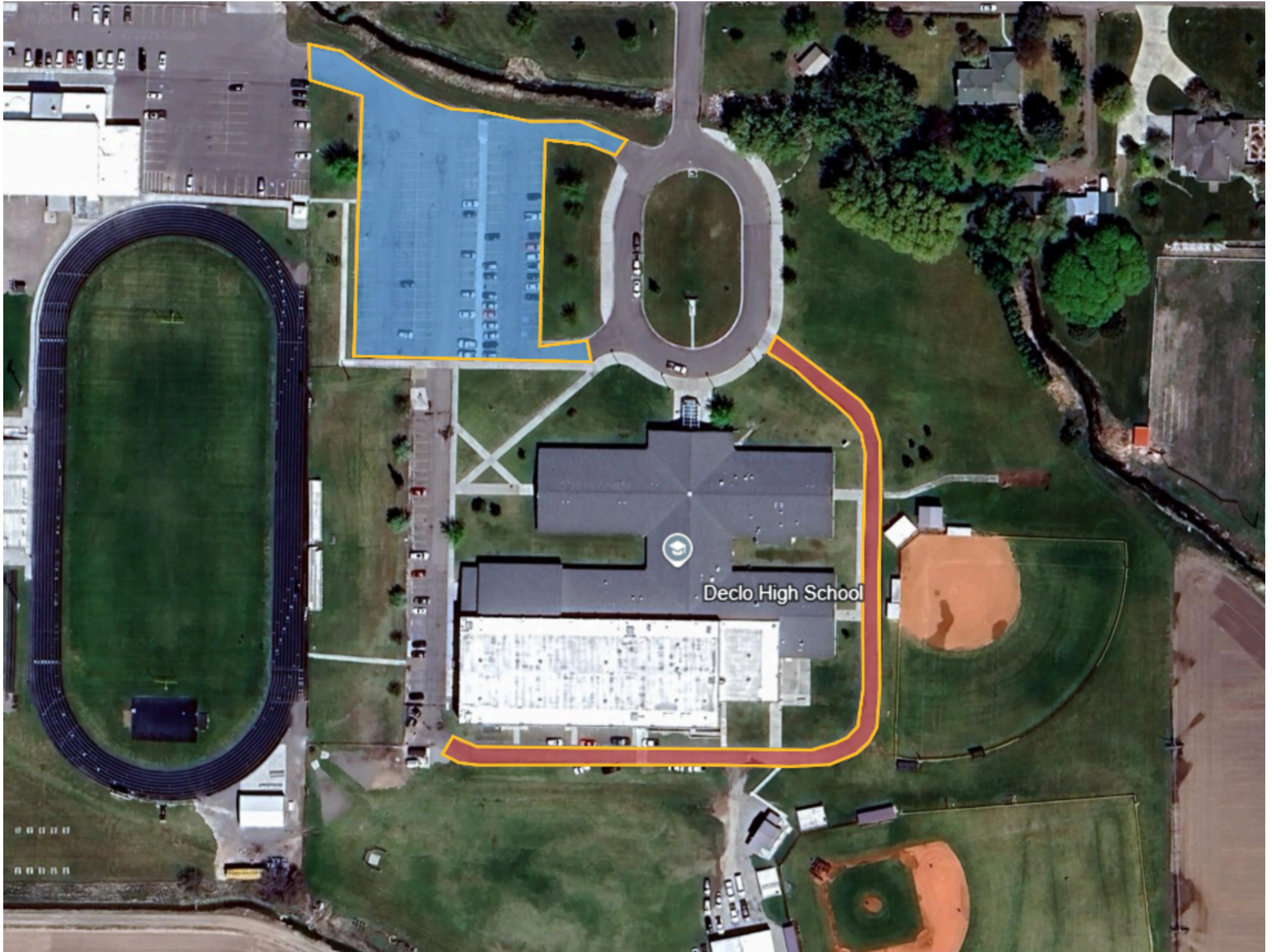

ADDENDUM C: JOHN V EVANS BUS DROP OFF

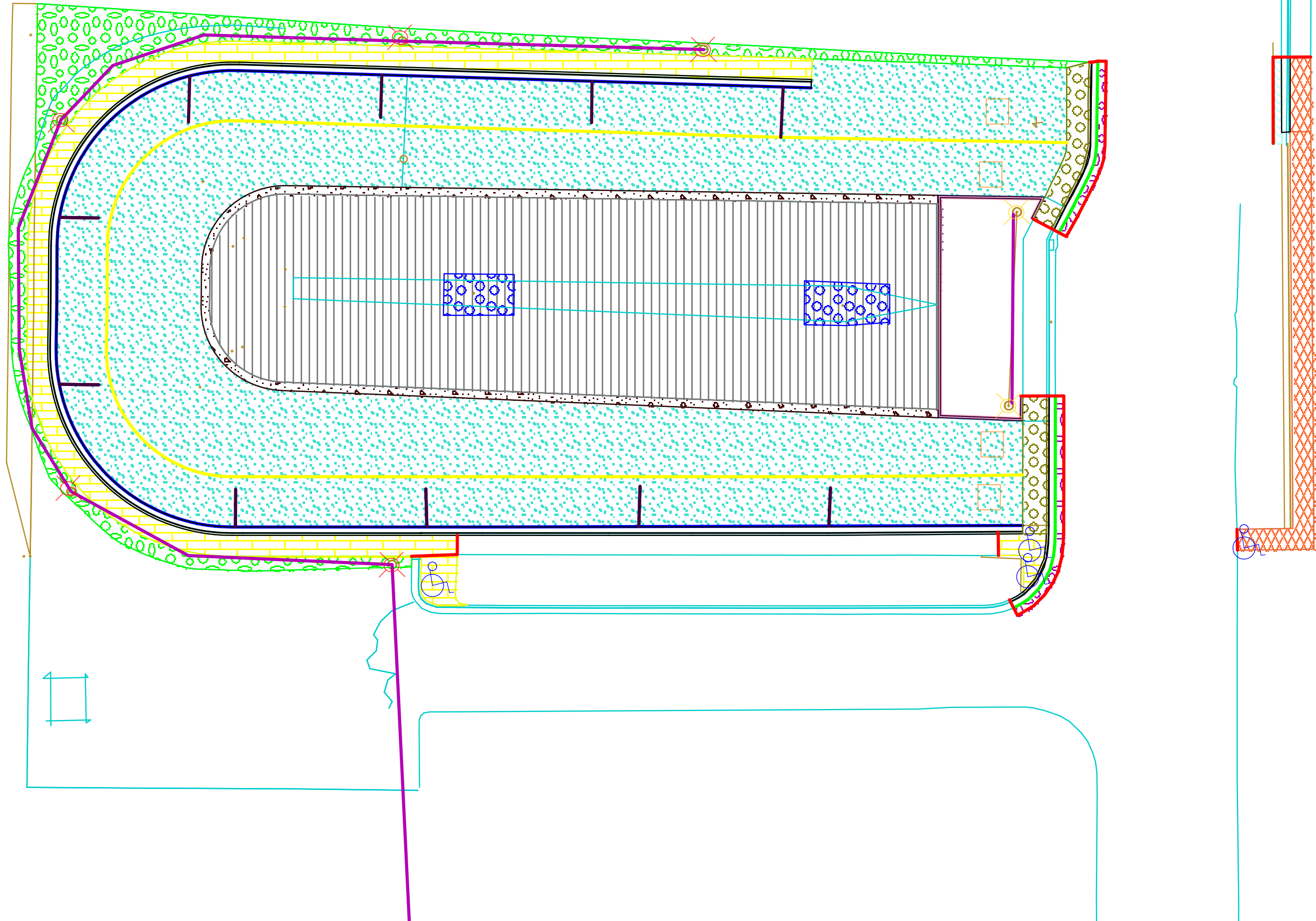

Structure	Material	Phase	Class	Measure	Section	Multiplier	Quantity	Unit
1' PAINT STRIPE	1' PAINT STRIPE	Ph 1	2D	154.09	1.0000	1.00000000	154.09	LF
2' SHOULDER	2' SHOULDER	Ph 1	2D	760.64	1.0000	1.00000000	760.64	SF
2' SHOULDER	3/4 ROAD BASE	Ph 1	2D	760.64	8.0000	0.00308642	18.78	CY
2' SHOULDER	PITRUN	Ph 1	2D	760.64	8.0000	0.00308642	18.78	CY
5' SIDEWALK	5' SIDEWALK	Ph 1	2D	1,994.08	1.0000	1.00000000	1,994.08	SF
5' SIDEWALK	CONCRETE	Ph 1	2D	1,994.08	4.0000	0.00308642	24.61	CY
5' SIDEWALK	3/4 ROAD BASE	Ph 1	2D	1,994.08	6.0000	0.00308642	36.92	CY
5' SIDEWALK OPTION	5' SIDEWALK OPTION	Ph 1	2D	653.20	1.0000	1.00000000	653.20	SF
5' SIDEWALK OPTION	CONCRETE	Ph 1	2D	653.20	4.0000	0.00308642	8.06	CY
5' SIDEWALK OPTION	3/4 ROAD BASE	Ph 1	2D	653.20	6.0000	0.00308642	12.10	CY
6" VERTICAL CURB	6" VERTICAL CURB	Ph 1	2D	105.66	1.0000	1.00000000	105.66	LF
ADA RAMP	ADA RAMP	Ph 1	2D	4.00	1.0000	1.00000000	4.00	EA
ASPHALT PATCH BACK	ASPHALT PATCH BACK	Ph 1	2D	198.04	1.0000	1.00000000	198.04	SF
ASPHALT PATCH BACK	ASPHALT	Ph 1	2D	198.04	4.0000	0.00600000	4.75	TN
ASPHALT PATCH BACK	3/4 ROAD BASE	Ph 1	2D	198.04	3.0000	0.00308642	1.83	CY
ASPHALT PATCH BACK	PITRUN	Ph 1	2D	198.04	21.0000	0.00308642	12.84	CY
ASPHALT PATCH BACK OPTION	ASPHALT PATCH BACK OPTION	Ph 1	2D	41.10	1.0000	1.00000000	41.10	SF
ASPHALT PATCH BACK OPTION	ASPHALT	Ph 1	2D	41.10	4.0000	0.00600000	0.99	TN
ASPHALT PATCH BACK OPTION	3/4 ROAD BASE	Ph 1	2D	41.10	4.0000	0.00308642	0.51	CY
ASPHALT PATCH BACK OPTION	PITRUN	Ph 1	2D	41.10	21.0000	0.00308642	2.66	CY
CURB & GUTTER	CURB & GUTTER	Ph 1	2D	118.09	1.0000	1.00000000	118.09	LF
CURB & GUTTER GRAVEL	CURB & GUTTER GRAVEL	Ph 1	2D	1,112.48	1.0000	1.00000000	1,112.48	SF
CURB & GUTTER GRAVEL	PITRUN	Ph 1	2D	1,112.48	12.0000	0.00308642	41.20	CY
CURB & GUTTER GRAVEL OPT	CURB & GUTTER GRAVEL OPT	Ph 1	2D	36.62	1.0000	1.00000000	36.62	SF
CURB & GUTTER GRAVEL OPT	PITRUN	Ph 1	2D	36.62	21.0000	0.00308642	2.37	CY
DECORATIVE ROCK	DECORATIVE ROCK	Ph 1	2D	2,012.29	1.0000	1.00000000	2,012.29	SF
DECORATIVE ROCK	DRAIN ROCK	Ph 1	2D	2,012.29	6.0000	0.00308642	37.26	CY
DRAIN ROCK WINDOW	DRAIN ROCK WINDOW	Ph 1	2D	368.66	1.0000	1.00000000	368.66	SF
DRAIN ROCK WINDOW	DRAIN ROCK	Ph 1	2D	368.66	120.0000	0.00308642	136.54	CY
DRIVE APPROACH	DRIVE APPROACH	Ph 1	2D	388.66	1.0000	1.00000000	388.66	SF
DRIVE APPROACH	CONCRETE	Ph 1	2D	388.66	6.0000	0.00308642	7.20	CY
DRIVE APPROACH	PITRUN	Ph 1	2D	388.66	10.0000	0.00308642	11.99	CY
ELECTRIC CONDUIT	ELECTRIC CONDUIT	Ph 1	2D	488.36	1.0000	1.00000000	488.36	LF
GRAVEL LOT	GRAVEL LOT	Ph 1	2D	7,995.20	1.0000	1.00000000	7,995.20	SF
LD PAVE	LD PAVE	Ph 1	2D	14,623.38	1.0000	1.00000000	14,623.38	SF
LD PAVE	ASPHALT	Ph 1	2D	14,623.38	4.0000	0.00600000	350.96	TN
LD PAVE	3/4 ROAD BASE	Ph 1	2D	14,623.38	4.0000	0.00308642	180.54	CY
LD PAVE	PITRUN	Ph 1	2D	14,623.38	8.0000	0.00308642	361.07	CY
PAINT ARROWS	PAINT ARROWS	Ph 1	2D	4.00	1.0000	1.00000000	4.00	EA
PARKING LIGHT POLE	PARKING LIGHT POLE	Ph 1	2D	5.00	1.0000	1.00000000	5.00	EA

Structure	Material	Phase	Class	Measure	Section	Multiplier	Quantity	Unit
ROAD LIGHT POLE	ROAD LIGHT POLE	Ph 1	2D	2.00	1.0000	1.00000000	2.00	EA
SAWCUT	SAWCUT	Ph 1	2D	183.64	1.0000	1.00000000	183.64	LF
SKIP PAINT LINE	SKIP PAINT LINE	Ph 1	2D	507.03	1.0000	1.00000000	507.03	LF
STRAIGHT CURB	STRAIGHT CURB	Ph 1	2D	53.76	1.0000	1.00000000	53.76	SF
STRAIGHT CURB	CONCRETE	Ph 1	2D	53.76	12.0000	0.00308642	1.99	CY
STRAIGHT CURB	3/4 ROAD BASE	Ph 1	2D	53.76	6.0000	0.00308642	1.00	CY
TIPOUT CURB & GUTTER	TIPOUT CURB & GUTTER	Ph 1	2D	483.68	1.0000	1.00000000	483.68	LF