

TABLE OF CONTENTS

SECTION 3—LICENSED PERSONNEL

3.0—LICENSED PERSONNEL COMMITTEE-----	
3.1—LICENSED PERSONNEL SALARY SCHEDULE _____	
3.2—LICENSED PERSONNEL EVALUATIONS _____	
3.3—EVALUATION OF LICENSED PERSONNEL BY RELATIVES _____	
3.4—LICENSED PERSONNEL REDUCTION IN FORCE _____	
3.5—LICENSED PERSONNEL CONTRACT — RETURN _____	
3.6—LICENSED PERSONNEL EMPLOYEE TRAINING _____	
3.7—LICENSED PERSONNEL DRUG TESTING _____	
3.8—LICENSED PERSONNEL SICK LEAVE _____	
3.9—LICENSED PERSONNEL SICK LEAVE BANK _____	
3.10—LICENSED PERSONNEL PLANNING TIME _____	
3.11—LICENSED PERSONNEL PERSONAL AND PROFESSIONAL LEAVE _____	
3.12—LICENSED PERSONNEL RESPONSIBILITIES IN DEALING WITH SEX OFFENDERS ON CAMPUS _____	
3.13—LICENSED PERSONNEL PUBLIC OFFICE _____	
3.14—LICENSED PERSONNEL JURY DUTY _____	
3.15—LICENSED PERSONNEL LEAVE — INJURY FROM ASSAULT _____	
3.16—LICENSED PERSONNEL REIMBURSEMENT FOR PURCHASE OF SUPPLIES _____	
3.17—INSULT OR ABUSE OF LICENSED PERSONNEL _____	
3.17.1—LICENSED PERSONNEL CODE OF CONDUCT-----	

- 3.18—LICENSED PERSONNEL OUTSIDE EMPLOYMENT _____
- 3.19—LICENSED PERSONNEL EMPLOYMENT _____
- 3.20—LICENSED PERSONNEL REIMBURSEMENT OF TRAVEL EXPENSES _____
- 3.21—LICENSED PERSONNEL TOBACCO USE _____
- 3.22—DRESS OF LICENSED EMPLOYEES _____
- 3.23—LICENSED PERSONNEL POLITICAL ACTIVITY _____
- 3.24—LICENSED PERSONNEL DEBTS _____
- 3.241- LICENSED PERSONNEL DEBTS TO SCHOOL
- 3.25—LICENSED PERSONNEL GRIEVANCES _____
- 3.25F—LICENSED PERSONNEL LEVEL TWO GRIEVANCE FORM _____
- 3.26—LICENSED PERSONNEL SEXUAL HARASSMENT _____
- 3.27—LICENSED PERSONNEL SUPERVISION OF STUDENTS _____
- 3.28—LICENSED PERSONNEL COMPUTER USE POLICY _____
- 3.28F—LICENSED PERSONNEL EMPLOYEE INTERNET USE AGREEMENT _____
- 3.29—LICENSED PERSONNEL SCHOOL CALENDAR _____
- 3.30—PARENT-TEACHER COMMUNICATION _____
- 3.31—DRUG FREE WORKPLACE - LICENSED PERSONNEL _____
- 3.31F—DRUG FREE WORKPLACE POLICY ACKNOWLEDGEMENT _____
- 3.32—LICENSED PERSONNEL FAMILY MEDICAL LEAVE _____
- 3.33—ASSIGNMENT OF EXTRA DUTIES FOR LICENSED PERSONNEL _____
- 3.34—LICENSED PERSONNEL CELL PHONE USE _____
- 3.35—LICENSED PERSONNEL BENEFITS _____
- 3.36—LICENSED PERSONNEL DISMISSAL AND NON-RENEWAL _____

- 3.37—ASSIGNMENT OF TEACHER AIDES _____
- 3.38—LICENSED PERSONNEL RESPONSIBILITIES GOVERNING BULLYING _____
- 3.39— LICENSED PERSONNEL RECORDS AND REPORTS _____
- 3.40—LICENSED PERSONNEL DUTY TO REPORT CHILD ABUSE, MALTREATMENT OR
NEGLECT _____
- 3.41—LICENSED PERSONNEL VIDEO SURVEILLANCE _____
- 3.42—RELEASE OF STUDENT’S FREE AND REDUCED PRICE MEAL ELIGIBILITY
INFORMATION _____
- 3.43—DUTY OF LICENSED EMPLOYEES TO MAINTAIN LICENSE IN GOOD STANDING _____
- 3.44—LICENSED PERSONNEL WORKPLACE INJURIES AND WORKERS’ COMPENSATION _____
- 3.45--LICENSED PERSONNEL SOCIAL NETWORKING AND ETHICS
- 3.46--LICENSED PERSONNEL VACATIONS
- 3.47--DEPOSITING COLLECTED FUNDS
- 3.48-LICENSED PERSONNEL WEAPONS ON CAMPUS
- 3.49-TEACHERS' REMOVAL OF STUDENT FROM CLASSROOM
- 3.50 - ADMINISTRATOR EVALUATOR CERTIFICATION
- 3.53-LICENSED PERSONNEL BUS DRIVER END OF ROUTE REVIEW
- 3.57—LICENSED PERSONNEL NAME, TITLE, OR PRONOUN
- 0.00-STAFF ACCEPTABLE USE AND WIRELESS POLICIES

PIGGOTT SCHOOL DISTRICT

LICENSED PERSONNEL

ADOPTED: June 13, 2023

\s\Chris Roberts, PRESIDENT OF THE BOARD

3.0—LICENSED PERSONNEL POLICY COMMITTEE

Membership

The membership of the licensed personnel policy committee (PPC) shall be:

1. Five (5)¹ members who are classroom teachers as follows:
2. Up to three (3)² administrators appointed by the superintendent, which may include the superintendent.

Election of Teacher Members

The five (5)¹ teacher members of the PPC shall be elected as follows:³

The election for the teacher members of the PPC shall be conducted by the PPC by October 15 of each year. The election shall be conducted with the use of a secret ballot. A teacher may cast a ballot to vote for the candidate(s)³ the teacher is eligible to vote for. The candidate who receives the highest number of votes shall be declared the winner.⁴

If an election to fill positions on the PPC is not conducted by October 15, the Board of Directors may appoint an individual to fill the position that was up for election.

Length of Term

The length of term for teacher members of the PPC shall be _____⁵ years. Terms of teacher members shall be staggered so that, to the extent possible, an equal number of teacher members are elected each year. If an election is held due to a vacancy on the PPC, the individual elected to fill the vacancy shall be elected to the remainder of the unexpired term.

Selection of Officers

The PPC shall organize itself in the first quarter of each school year and elect a chair and a secretary.

Meetings

The PPC shall develop a calendar of regularly scheduled meetings throughout the year to review the District's personnel policies in order to:

- I. Determine whether additional policies or amendments to existing policies are needed;
- II. Review any policies or changes to policies proposed by the board of directors;
- III. Propose additional policies or amendments to the board of directors; and
- IV. Review any proposed distribution of a salary underpayment from previous years.

The PPC shall hold special meetings through the year as necessary to review personnel policy proposals from the Board.

A majority of the members of the PPC shall constitute a quorum for conducting business. The adoption of any motion shall require an affirmative vote by a majority of the members of the PPC.⁶

The personnel policy review process shall be in accordance with Policy 1.9.

Members of the PPC are not entitled to and shall not receive additional pay for their service on the PPC or for attendance at PPC meetings.

Recording of Meetings

All PPC meetings shall be audio recorded. The recording may be paused in order to protect confidential employee or student information. The PPC chair shall announce for the recording the reason the PPC is pausing the recording prior to pausing the recording.

Information Posted to District Website

The following information shall be posted to the District website:

- Positions that are up for election to the PPC;
- Names of candidates running for each position;
- Information regarding the conduction of the election;
- Results of the election; and
- Minutes of each PPC meeting.

Notes: ¹ The minimum number of teachers that must be on the PPC is five (5). The number can be increased in order to provide for better representation based on what your district needs. An example would be to have one individual selected to represent each building or for each grade span (K-4, 5-8, 9-12) be provided a specific number of representatives. Make sure that the number you select matches with the election process discussed in footnote #3.

² The law allows for up to three (3) administrators to be appointed to the PPC, which may include the superintendent. If you would rather set a specific number between one (1) and three (3), you may do so.

³ Insert your election process here. Make sure that the election process takes into account who the teacher members of the PPC are intended to represent, such as buildings and grade levels from footnote #1.

⁴ Due to the law not requiring that an individual be elected by a majority, we have opted to make a person's election be successful by receiving the highest number of votes regardless of the number of candidates that ran for a given position. Not requiring a majority to be reached for a person to be elected prevents the need for a run-off election. If you would rather require that the individual receive a majority of the votes, you may do so.

⁵ Insert the number of years in a term.

⁶ A.C.A. § 6-17-204(b)(2) requires that any changes made to a personnel policy that are intended to become effective during the current contract year must be approved by a majority of the PPC. For procedural ease, we have opted to make this the default for the passage of any motion, but you may change the vote threshold for all other motions.

Cross Reference: 1.9—POLICY FORMULATION

Legal Reference: A.C.A. § 6-17-201 et seq.

Date Adopted: June 13, 2016
Last Revised:

3.1—LICENSED PERSONNEL SALARY SCHEDULE

Enter your District’s salary schedule for this policy.¹ State law requires each District to include its teacher salary schedule, including stipends and other material benefits, in its written personnel policies. In developing the salary schedule, the District will establish a normal base contract period for teachers. The District is required to post the salary schedule on its website by September 15 of each year and should place an obvious hyperlink, button, or menu item on the website's homepage that links directly to the current year licensed policies and salary schedule.

For the purposes of the salary schedule, a teacher will have worked a “year” if he/she works at least 160 days.²

For the purposes of this policy, a master’s degree or higher is considered “relevant to the employee’s position” if it is related to education, guidance counseling, or the teacher’s content area and has been awarded for successful completion of a program at the master’s level or higher by an institution of higher education accredited under Arkansas statutory requirements applicable at the time the degree was awarded.

Teachers who have earned additional, relevant degrees or sufficient college hours to warrant a salary change are responsible for reporting and supplying a transcript to Piggott School District Treasurer, Sarah Reagan³. The appropriate salary increase will be reflected in the next paycheck provided it is at least two (2) weeks from the time the notice and documentation are delivered.⁴ All salary changes will be on a “go forward” basis, and no back pay will be awarded.

Arkansas Professional Educator Preparation (ArPEP) Program

Each employee newly hired by the district to teach under the Arkansas Professional Educator Preparation (ArPEP) Program shall initially be placed on the salary schedule in the category of a bachelor’s degree with no experience, unless the ArPEP program employee has previous teaching experience which requires a different placement on the schedule. Upon receiving his/her initial or standard teaching license, the employee shall be moved to the position on the salary schedule that corresponds to the level of education degree earned by the employee which is relevant to the employee’s position. Employee’s degrees which are not relevant to the ArPEP program's position shall not apply when determining his/her placement on the salary schedule. A teacher with a non-traditional provisional license shall be eligible for step increases with each successive year of employment, just as would a teacher possessing a traditional teaching license.

Licensed employee, seeking additional area or areas of licensure

Licensed employees who are working on an alternative licensure plan (ALP) to gain licensure in an additional area are entitled to placement on the salary schedule commensurate with their current license, level of education degree and years of experience. Degrees which are not relevant to the employee’s position shall not apply when determining his/her placement on the salary schedule.

Notes: A.C.A. § 6-11-129 requires employee contract information to be available on the district’s website and also identifies the contract items that must be redacted.

¹ Your district's salary schedule should be inserted in place of this paragraph. The remainder of the policy should remain in the policy. It's important to note that any changes to the salary schedule must go through the PPC and the Board adopt the policy with the actual salary schedule included in the adopted policy. The following definition can be used to ensure you have included the data they will be looking for when you are reviewed:

Licensed Salary Schedule is a set of matrices that are updated and published each school year that contains the minimum salary licensed employees earn based on number of years of experience, education degrees, computations for extended contracts, and salary supplements for additional duties or responsibilities. The salary schedule is required to reflect the actual pay practices of the district.

When establishing your salary schedule, A.C.A. § 6-17-2403 does not require that the salary schedule be based on years of experience or education. We have left those in our model for districts that want to continue to use those metrics. While years of experience and education are not required, A.C.A. § 6-17-2403 places the following requirements on the salary schedule in order for districts to receive teacher salary funds:

- There must be a base salary of fifty thousand dollars (\$50,000); and
- All teachers must receive a salary that is at least two thousand dollars (\$2,000) more than the teacher received on September 1, 2022.

In addition to the salary schedule requirements, districts must:

- a. Revise each teacher contract to require that each teacher in the public-school district is employed at least one hundred ninety (190) school days each year;
- b. be open for on-site, in-person instruction for at least One hundred seventy-eight (178) days or one thousand sixty-eight (1,068) hours per school year;
- c. Not adopt a personnel policy or incorporate terms into a personnel contract that provide more rights to personnel than those provided under state law in effect during the term of the personnel contract, which does not include denial of other rights provided by law or the requirement for there to be an opportunity before the board before an individual may be terminated.
- d. Not have a waiver of teacher salary requirements;
- e. Except if a waiver is provided by the State Board, utilize an amount of state funds equal to eighty percent (80%) or more of the amount allocated for school-level personnel salaries, according to the adequacy funding matrix recommended by the Senate Committee on Education and the House Committee on Education for the previous school year, for teacher salaries and teacher raises. The State Board may grant a waiver if meeting the eighty percent (80%) requirement would impact student safety or potentially cause a school district to go into fiscal distress;
- f. Certify with the Division of Elementary and Secondary Education the number of certified teachers and the certified teachers' current contract salaries for each school year.
- g. Report the total amount of state funds used for teacher salaries to DESE; and
- h. Publish the total amount of state funds used for teacher salaries on the district's website.

² Select the number of days your district chooses to use to qualify teachers to be eligible for a step increase. One hundred sixty (160) days is merely a suggestion, but it aligns with the Teacher Retirement's requirement to earn credit toward retirement benefits.

³ Insert the title of the appropriate person.

⁴ This sentence is optional, but you do need to establish a date when a pay increase triggered by additional schooling will take effect. Include a period of advance notice that works for your district. In selecting the length of time, consider your employee’s time to verify the transcript and execute the contract addendum.

The Piggott School District is establishing the following certified salary schedule for the 2023-2024 school year **only** to meet the minimum requirements as set forth in the Arkansas L.E.A.R.N.S act that was passed in the 2023 state legislative session. **This salary schedule is only for fiscal year 24.** The 2022-23 certified salary schedule will be frozen until further notice.

This schedule is for the 2023-2024 school year only

YEARS	BSE	BSE+15	MSE	MSE+15
	50,000	50,000	50,000	50,000
1	50,000	50,000	50,000	50,000
2	50,000	50,000	50,000	50,000
3	50,000	50,000	50,000	50,000
4	50,000	50,000	50,000	50,000
5	50,000	50,000	50,000	50,000
6	50,000	50,000	50,000	50,000
7	50,000	50,000	50,000	50,000
8	50,000	50,000	50,000	50,000
9	50,000	50,000	50,000	50,000
10	50,000	50,000	50,000	50,000
11	50,000	50,000	50,000	50,000
12	50,000	50,000	50,000	50,000
13	50,000	50,000	50,000	50,000

14	50,000	50,000	50,000	50,150
15	50,000	50,000	50,150	50,650
20	50,000	50,000	51,360	51,860
25	50,000	50,000	51,870	52,370

Any new certified employee to the Piggott School District for the 2023-24 school year will be placed at the appropriate lane from the 2022-23 salary schedule and receive the same increase as Piggott School District Employees appropriate to their placement on the 2023-24 salary schedule

Superintendent of Schools salary is negotiated on a 240-day contract.

Employees that have extended contracts will be paid based upon the number of extended days above 190 times the daily rate of pay of \$263.16 to adjust their salary for the 2023-24 school year. Example: 25 days x 263.16=\$6579

Administrator Stipend Schedule

High School Principal	\$15,000
Elementary Principal	\$12,000
High School Assistant Principal	\$9,000

Any certified staff member that received stipends on the 2022-23 salary schedule will receive the same monetary stipend in the 2023-24 school year.

Certified Staff Members that have a Master’s Degree at year 15 or above will receive a \$1000 stipend

Certified Staff Members that have a Master’s Degree plus 15 at year 14 or above will receive a \$1000 stipend.

Pay for homebound instruction and after school tutoring is at the hourly rate for the person based on their base position on the salary schedule. Example $(\$50,000/190)/7.5$ =hourly rate. \$35.09/hour

Pay for Saturday School is at the hourly rate for the person based on their base pay on the salary schedule.

Various Summer duties as assigned beyond Contracted Days:

- * Instructional Duties: \$35.09/hour
- * Non-Instructional Duties: \$25.00/hour

Benefits

\$500 Attendance bonus for 0 days missed 1st semester

\$500 Attendance bonus for 0 days missed 2nd semester

\$70/day for unused sick leave in excess of 90 days per employment year

The Piggott School District provides the state minimum per month for all employees participating in the Public-School Employee Health Insurance Program

The Piggott School District pays .50 towards all employee lunches.

The Piggott School District provides employee only coverage for employees enrolled in the Delta Dental insurance program.

The Piggott School District provides all full-time employees with a \$15,000 life insurance policy at a \$2.70 per month for life insurance on all full-time employees

The Piggott School District provides long term disability coverage for all full-time employees.

All 240 day contracted employees will receive 10 days of vacation a year after 1 year of employment.

Employees will be paid \$70 per day for unused sick leave upon proof of entering T-Drop down to a balance of 20 days

Employees will be paid \$70 per day for unused sick leave upon proof of retirement.

Date Approved: April 27, 2023

President of School Board

Cross Reference: Policy 1.9—POLICY FORMULATION

Legal References: A.C.A. § 6-17-201, 202, 2403
A.C.A. § 6-20-2305(f)(4)
DESE Rules Governing Documents Posted to School District and Education Service Cooperative Websites

Date Adopted: March 17, 2022

Last Revised: June 13, 2023

3.2—LICENSED PERSONNEL EVALUATIONS

Definitions

“Building level or district level leader” means an individual employed by the District whose job assignment is that of a building level or district level administrator or an equivalent role, including an administrator licensed by the State Board of Education, an unlicensed administrator, or an individual on an Administrator Licensure Completion Plan. Building level or district level leader does not include the superintendent, deputy superintendents, associate superintendents, and assistant superintendents.

"Inquiry category" is a category in which the building level or district level leader consistently demonstrates progressing, proficient, and/or exemplary performance on standards and functions in the Leader Excellence and Development System (LEADS) rubric.

“Intensive Category” is a category in which a building level or district level leader receives a rating of not meeting standards on the summative evaluation rubric as defined by the LEADS Rules.

"Novice Category" is a building level or district level leader who has not completed three consecutive years of experience in one district as a building level or district level administrator.

“Probationary” is a building level or district level leader who has transitioned within the District from one building level or district level administrator position to another or who is hired by the District and has completed his/her novice category period at another district. The probationary period is one-year.

"Probationary teacher" has the same definition as A.C.A. § 6-17-1502.

"Teacher" has the same definition as A.C.A. § 6-17-2803(19).

Teachers

Teachers will be evaluated under the provisions and timelines of the Teacher Excellence and Support System (TESS).

The superintendent or designee(s) shall develop procedures to govern the evaluation process and timelines for the evaluations.

Teachers will be evaluated under the schedule and provisions required by TESS. Each school-year, the district will conduct a summative evaluation over all domains and components on all probationary teachers as well as any teacher currently on an "intensive support" improvement plan or who has successfully completed intensive support or participated in an improvement plan during the current or previous school-year. All teachers not covered in the previous sentence will have a summative evaluation over all domains and components at least once every four (4) years. To establish the initial four-year rotation schedule for non-probationary teachers to be summatively evaluated, at least one-quarter of each school's non-probationary teachers will be selected for evaluation by administrative decisions.

All teachers shall develop a Professional Growth Plan (PGP) annually that must be approved by the teacher's evaluator. If there is disagreement between a teacher and the teacher's evaluator concerning the PGP, the decision of the evaluator shall be final.

In an interim appraisal year, the teacher's annual performance rating will be derived from the average score of the components that align with the teacher's PGP.

In a summative evaluation year, the teacher's annual overall rating will be derived from both the teacher's performance rating and the applicable student growth measure as defined in the Arkansas Department of Education (ADE) TESS Rules.

While teachers are only required to be summatively evaluated once every four years, the teacher's evaluator may conduct a summative evaluation in any year.

In addition to a teacher's summative evaluation, an evaluator or designee shall conduct interim teacher appraisals during the year to provide a teacher with immediate feedback about the teacher's teaching practices; engage the teacher in a collaborative, supportive learning process; and help the teacher use formative assessments to inform the teacher of student progress and adapt teaching practices based on the formative assessments.

Evaluators may also conduct informal classroom observations during the year for the same purpose as a formal classroom observation but that are of shorter duration and are unannounced.

Building Level or District Level Evaluations

Building level or district level leaders will be evaluated under the schedule and provisions required by LEADS.

The superintendent or designee(s) shall develop procedures to govern the evaluation process and timelines for the evaluations.

Novice category and probationary⁵ building level or district level leaders, those building level or district level leaders who have been placed in the Intensive category, and those building level or district level leaders who have not had a summative evaluation the previous three (3) years will have a summative evaluation. A building level or district level leader shall complete a PGP based on the standards and functions determined during the initial summative evaluation meeting with the superintendent or designee. If there is disagreement between a building level or district level leader and the leader's evaluator concerning the PGP, the decision of the evaluator shall be final. In subsequent years, he/she shall revise his/her PGP and associated documents required under LEADS.

The building level or district level leader shall annually revise his/her PGP and associated documents required under LEADS. In a non-summative evaluation year, his/her job performance will be measured on how well the PGP's goals have been met.

When the Superintendent or designee conducts a summative evaluation, he/she will base the building level or district level leader's continuing employment recommendation on:

- The level of performance based on the performance functions and standards of the evaluation rubric;

- The evidence of teacher performance and growth applicable to the building- or district-level leader; and
- The building- or district-level leader's progression on his or her professional growth plan.

To establish the initial four-year rotation schedule for inquiry category building level or district level leaders to be summatively evaluated, at least one-quarter of each school's inquiry category building level or district level leaders will be selected for evaluation by administrative decisions.

While building level or district level leaders are required to be summatively evaluated once every four-years, the Superintendent or designee may conduct a summative evaluation in any year.

Legal References: A.C.A. § 6-17-1501 et seq.
 A.C.A. § 6-17-2801 et seq.
 ADE Rules Governing the Teacher Excellence and Support System
 ADE Rules Governing the Leader Excellence and
 Development System (LEADS)

Date Adopted: June 8, 2015

Last Revised:

3.3 EVALUATION OF LICENSED PERSONNEL BY RELATIVES

No person employed in, or assigned to, a position shall be evaluated by any relative, by blood or marriage, including spouse, parent, child, grandparent, grandchild, sibling, aunt, uncle, niece, nephew, or first cousin. A person assigned by the superintendent shall do the evaluation when a conflict of interest occurs.

Date Adopted: April 13, 2009

Last Revised:

3.4—LICENSED PERSONNEL REDUCTION IN FORCE

SECTION ONE

The School Board acknowledges its authority to conduct a reduction in force (RIF) when a decrease in enrollment or other reason(s) make such a reduction necessary or desirable. A RIF will be conducted when the need for a reduction in the work force exceeds the normal rate of attrition for that portion of the staff that is in excess of the needs of the district as determined by the superintendent.

In effecting a RIF, the primary goals of the school district shall be: what is in the best interests of the students; to maintain accreditation in compliance with the Standards for Accreditation of Arkansas Public Schools and/or the North Central Association; and the needs of the district. A RIF will be implemented when the superintendent determines it is advisable to do so and shall be affected through non-renewal, termination, or both. Any RIF will be conducted by evaluating the needs and long- and short-term goals of the school district, and by examining the staffing of the district in each licensure area and/or, if applicable, specific grade levels.

If a RIF becomes necessary in a licensure area or specific grade level(s), the RIF shall be conducted for each licensure area and/or specific grade level on the basis of each employee's points as determined by the schedule contained in this policy. The teacher with the fewest points will not be recommended for renewal or will be terminated first. There is no right or implied right for any teacher to "bump" or displace any other teacher except when permitted by policy 8.30¹. It is each teacher's individual responsibility to ensure their point totals are current in District files.

Points²

- Most recent summative evaluation rating (If the employee has not received a summative evaluation at the District, the district where the employee was employed prior to the District shall be contacted for the employee's most recent summative evaluation:
 - 4 points—Received a "highly effective" rating
 - 3 points – Received a "effective" rating
- Holds a license along the teacher career continuum:
 - 2 point – Lead Professional Educator license
 - 3 points – Master Professional Educator License
- Graduate degree in any area of licensure in which the teacher will be ranked (only the highest level of points applies)
 - 1 point—Master's degree
 - 2 points—Master's degree plus thirty additional hours
 - 3 points—Educational specialist degree
 - 4 points—Doctoral degree
- National Board of Professional Teaching Standards certification—3 points
- Additional academic content areas of endorsement as identified by the State Board—1 point per area
- Licensure for teaching in a State Board identified shortage area—2 points
- Multiple areas and/or grade levels of licensure as identified by the State Board —1 point per additional area or grade level as applicable. For example, a P-4 license or a 5-8 social studies license is each worth one point.

When the District is conducting a RIF, all potentially affected teachers shall receive a listing of licensed personnel with corresponding point totals. Upon receipt of the list, each teacher has ten (10) working days

within which to appeal their assignment of points to the superintendent whose decision shall be final. Except for changes made pursuant to the appeals process, no changes will be made to the list that would affect a teacher's point total after the list is released.

A teacher with full licensure in a position shall prevail over a teacher with greater points but who is lacking full licensure in that subject area. "Full licensure" means an initial, or standard, non-contingent license to teach in a subject area or grade level, in contrast with a license that is provisional; temporary; conditional on the fulfillment of additional course work or passing exams or any other requirement of the Division of Elementary and Secondary Education, other than the attainment of annual professional development training; or teaching under a waiver from licensure¹.

In the event of a tie between two (2) or more employees, the employee(s) shall be retained based on the following:

1. An employee with a summative rating of "highly effective" shall be retained over an employee with a summative rating of only "effective".
2. If both employees have the same summative rating, the employee whose name appears first in the Board minutes to be hired shall be retained.

Pursuant to any RIF brought about by consolidation or annexation and as a part of it, the salaries of all teachers will be brought into compliance, by a partial RIF if necessary, with the receiving district's salary schedule. Further adjustments will be made if length of contract or job assignments change.³ A Partial RIF may also be conducted in conjunction with any job reassignment whether or not it is conducted in relation to an annexation or consolidation.

Recall⁴

Option 1

There shall be no right of recall for any teacher.

Option 2

For a period of up to two (2) years from June 30 of the year an employee was not renewed or was terminated under this policy, a teacher who was not renewed or was terminated from a 1.0 full time equivalent (FTE) position under this policy shall be offered an opportunity to fill any 1.0 FTE position vacancy that the employee is required to hold a license as a condition of employment and that the employee is qualified by virtue of education, license, or experience, as determined by the job requirements developed by the superintendent or designee.

A teacher shall not have the right to be recalled to a licensed position that is less than a 1.0 FTE, has less authority or responsibility, or that has a lower compensation level, index or stipend. No right of recall shall exist for the elimination or reduction of a stipend, or a reduction in contract length. No teacher shall have any right to be recalled to any position that is for a longer contract period, has greater authority or responsibility, is for greater than the former FTE, or that is at a higher compensation level, index or stipend.

Recall of employees under this policy shall be in the reverse order of that used to determine the employees that would be RIFed (i.e. the teacher with the highest points will be recalled first and the teacher with the lowest points will be recalled last). Notice of vacancies shall be by first class mail to all teachers reasonably believed to

be both qualified for and subject to rehire for a particular position and the teachers shall have ten (10) working days from the date the notification is mailed to conditionally accept the offer of a position, with the actual offer going to the qualified teacher with the most points who responds within the ten (10) day time period. A lack of response, as evidenced by a teacher's failure to respond within ten (10) working days, or a teacher's express refusal of a position or an employee's acceptance of a position but failure to sign an employment contract within two (2) business days of the contract being presented to the employee shall constitute a rejection of the offered position and shall end the district's obligation to rehire the teacher RIFed under this policy. No further rights to be rehired because of the RIF shall exist.

SECTION TWO⁵

Option A

In the event the district is involved in an annexation or consolidation, teachers from all the districts involved will be ranked in accordance with Section 1 of this policy. The date of hire by the board of an annexed or consolidated district shall be used to settle a tie between employees.

Option B

The employees of any school district which annexes to, or consolidates with, the Piggott School District will be subject to dismissal or retention at the discretion of the school board, on the recommendation of the superintendent, solely on the basis of need for such employees on the part of the Piggott School District, if any, at the time of the annexation or consolidation, or within ninety (90) days after the effective date of the annexation or consolidation. The need for any employee of the annexed or consolidated school district shall be determined solely by the superintendent and school board of the Piggott School District.

Such employees will not be considered as having any seniority within the Piggott School District and may not claim an entitlement under a RIF to any position held by a Piggott School District employee prior to, or at the time of, or prior to the expiration of ninety (90) days after the consolidation or annexation, if the notification provision below is undertaken by the superintendent.

The superintendent shall mail, e-mail, or have hand-delivered the notification to such employee of the superintendent's intention to recommend the employee not be renewed or be terminated pursuant to a RIF within ninety (90) days of the effective date of the annexation or consolidation in order to affect the provisions of this section of the Piggott School District's RIF policy. Any employees who were not renewed or were terminated pursuant to Section Two are not subject to recall notwithstanding any language in any other section of this policy. Any such employees shall be paid at the rate for each person on the appropriate level on the salary schedule of the annexed or consolidated district during those ninety (90) days and/or through the completion of the RIF process.

This subsection of the RIF policy shall not be interpreted to provide that the superintendent must wait ninety (90) days from the effective date of the annexation or consolidation in order to issue a notification of the superintendent's intention to recommend dismissal through RIF, but merely that the superintendent has that period of time in which to issue a notification so as to be able to invoke the provisions of this section.

The intention of this section is to ensure that those Piggott School District employees who are employed prior to the annexation or consolidation shall not be displaced by employees of the annexed or consolidated district by application of the RIF policy.

Notes: In addition to this policy, districts are required to adopt a written plan for conducting a RIF that includes Staff positions that are to be eliminated and the performance and effectiveness metrics that will be used to determine retention of each position. Districts are required to submit a copy of the reduction in force plan to the Division of Elementary and Secondary Education each time it is updated.

¹ Individuals teaching under a waiver from licensure are actually classified employees. The language here is intended to clarify that an individual licensed in the area/grade(s) in question who would have otherwise been not renewed or/ terminated shall be retained over a classified employee teaching under a waiver even if it would result in “bumping” the classified employee. If you do not have a waiver authorizing individuals to teach without a license, you may choose to not include the language regarding the exception for policy 8.30 and on those individuals teaching under a waiver from licensure.

² The list may be changed to reflect the beliefs of your district regarding what criteria are the most beneficial to students and the district. You may choose to add or delete additional criteria and/or change the value of the points given to each criterion. For example, you could choose to lessen or increase any of the point values for a criterion, or you could add or delete point categories. A.C.A. § 6-13-636 requires that “effectiveness” be the primary determining factor for retention of an employee and prohibits using seniority as the primary factor. In addition, A.C.A. § 6-17-2407 prohibits an employee's seniority, an employee's length of service with the school district, an employee's total professional development hours, and the education level of an employee from factoring for more than fifty percent (50%) of the total criteria used by a district.

³ For example: It may be discovered that a teacher is receiving a stipend for duties that he/she has not performed for several years. As part of the RIF, the teacher would be sent notification by the superintendent that the superintendent intended to partially renew the teacher’s contract without the obsolete stipend.

⁴ Select either Option 1 or 2 on the basis of which system will work best for your district and its students.

⁵ Select the option of your choice. If you choose Option B, the ninety (90) day time period may be lengthened or shortened (within reason) to suit your preference.

Legal References: A.C.A. § 6-13-636
 A.C.A. § 6-17-201
 A.C.A. § 6-17-2407

Date Adopted: June 8, 2015

Last Revised: June 13, 2023

3.5—LICENSED PERSONNEL CONTRACT RETURN

An employee shall have thirty (30) days from the date of the receipt of the employee's contract for the following school year in which to return the contract, signed, to the office of the Superintendent. The date of receipt of the contract shall be presumed to be the date of a cover memo¹ which will be attached to the contract.

Failure of an employee to return the signed contract to the office of the Superintendent within thirty (30) days of the receipt of the contract shall operate as a rejection of the offer of employment by the employee. No further action on the part of the employee, the Superintendent, or the School Board shall be required in order to make the employee's rejection of the offer of employment final.

Note: Due to the repeal of the Teacher Fair Dismissal Act, this entire policy is now optional. We have retained it to act as an incentive to have employees timely return contracts for the next school year.

¹ The following language is offered as suggestive for the cover memo:

Attached please find your contract of employment for the (date/date) school year. You have thirty (30) calendar days from the date of this memo to sign and return your contract of employment to the office of the Superintendent. According to personnel policy 3.5, the failure of an employee to sign and return his or her contract by the thirtieth (30th) day shall operate as a rejection of the offer of employment provided by the contract, and steps will immediately begin to fill that position for the next school-year.

Date Adopted: June 14, 2010

Last Revised: June 13, 2023

3.6—LICENSED PERSONNEL EMPLOYEE TRAINING

For the purposes of this policy, professional development (PD) means a set of coordinated, planned learning activities for District employees who are required to hold a current license issued by the State Board of Education as a condition of employment¹ that:

- Is required by statute or the Division of Elementary and Secondary Education (DESE); or
- Meets the following criteria:
 - Improves the knowledge, skills, and effectiveness of teachers;
 - Improves the knowledge and skills of administrators and paraprofessionals concerning effective instructional strategies and methods;
 - Leads to improved student academic achievement; and
 - Is researched-based and standards-based.

All employees shall attend all local PD training sessions as directed by his/her supervisor.

As part of the District's School District Support Plan (SDSP), the District shall develop and implement a professional development plan (PDP) for its licensed employees. The District's PDP shall, in part, align District resources to address the PD activities identified in each school's school-level improvement plan (SLIP) and incorporate the licensed employee's professional growth plan (PGP). The PDP shall describe how the District's categorical funds will be used to address deficiencies in student performance and any identified academic achievement gaps between groups of students. At the end of each school year, the District shall evaluate the PD activities' effectiveness at improving student performance and closing achievement gaps.

Each licensed employee shall receive a minimum of thirty-six (36) hours of PD annually to be fulfilled between July 1 and June 30.² A licensed employee may be required to receive more PD than the minimum when necessary to complete the licensed employee's PGP, but not to exceed sixty (60) total hours of PD.³ All licensed employees are required to obtain thirty-six (36) hours of approved PD each year over a five-year period as part of their licensure renewal requirements. PD hours earned in excess of each licensed employee's required number of hours in the designated year cannot be carried over to the next year.

Licensed employees who are prevented from obtaining the required PD hours due to their illness or the illness of an immediate family member as defined in A.C.A. § 6-17-1202 have until the end of the following school year to make up the deficient hours. Missed hours of PD shall be made up with PD that is substantially similar to that which was missed and can be obtained by any method, online or otherwise, approved by ADE. This time extension does not absolve the employee from also obtaining the following year's required hours of PD. Failure to obtain required PD or to make up missed PD could lead to disciplinary consequences, up to termination of the contract of employment.

The goal of all PD activities shall be improved teaching and learning knowledge and skills that result in individual, team, school-wide, and District-wide improvement designed to ensure that all students demonstrate proficiency on the state's academic standards. The PDP shall be research-based and standards-based and in alignment with applicable DESE Rules and/or Arkansas code.

Teachers, administrators, and paraprofessionals shall be involved in the design, implementation, and evaluation of the plan for their own PD offerings. The results of the evaluation made by the participants in each program shall be used to continuously improve PD offerings and to revise the SLIP.

Flexible PD hours (flex hours) are those hours that an employee is allowed to substitute PD activities, different than those offered by the District, but are still aligned to the employee's PGP, the employee's school's SLIP, or the District's PDP. The District shall determine on an annual basis how many, if any, flex hours of PD it will allow to be substituted for District scheduled PD offerings. The determination may be made at an individual building, a grade, or by subject basis. The District administration and the building principal have the authority to require attendance at specific PD activities. Employees must receive advance approval from the building principal for activities they wish to have qualify for flex PD hours. To the fullest extent possible, PD activities are to be scheduled and attended such that teachers do not miss their regular teaching assignments. Six (6) approved flex hours credited toward fulfilling the licensed employee's required hours shall equal one (1) contract day. Hours of PD earned by an employee that are in excess of the employee's required hours but are either not at the request of the District or not pre-approved by the building principal, shall not be credited toward fulfilling the required number of contract days for that employee.⁴ Hours earned that count toward the licensed employee's required hours also count toward the required number of contract days for that employee. Employees shall be paid their daily rate of pay for PD hours earned at the request of the District that necessitate the employee work more than the number of days required by their contract.⁵

Teachers and administrators who, for any reason, miss part or all of any scheduled PD activity they were required to attend, must make up the required hours in comparable activities, which are to be pre-approved by the employee's appropriate supervisor.

To receive credit for his/her PD activity, each employee is responsible for obtaining and submitting documents of attendance, or completion for each PD activity he/she attends. Documentation is to be submitted to the building principal or designee. The District shall maintain all documents submitted by its employees that reflect completion of PD programs, whether such programs were provided by the District or an outside organization.

To the extent required by DESE Rules, employees will receive up to six (6) hours of educational technology PD that is integrated within other PD offerings, including taking or teaching an online or blended course.

The following PD shall count toward a licensed employee's required PD hours to the extent the District's PDP or the employee's school's SLIP includes such training, is approved for flex hours, or is part of the employee's PGP and it provides him/her with knowledge and skills for teaching:

- Students with intellectual disabilities, including Autism Spectrum Disorder;
- Students with specific learning disorders, including dyslexia;
- Culturally and linguistically diverse students;
- Gifted students.

Beginning in the 2013-14 school-year and every fifth year thereafter, all District personnel shall receive two (2) hours of PD related to child maltreatment required under A.C.A. § 6-61-133.

Beginning in school-year 2023-24, teachers shall receive two (2) hours of PD designed to enhance their understanding of effective parental involvement strategies at least one (1) time.

Beginning in school-year 2014-15 and every fourth year thereafter, administrators shall receive two (2) hours of PD designed to enhance their understanding of effective parent and family engagement strategies and the

importance of administrative leadership in setting expectations and creating a climate conducive to parent and family participation.

Beginning in the 2023-24 school-year, teachers shall receive at least two (2) hours of PD in Arkansas History at least one (1) time. A teacher who provides instruction in Arkansas history may be required to receive additional hours of PD in Arkansas history as part of the teacher's annual PD requirement.

Beginning with the 2018-2019 school year, the District shall provide professional development to teachers licensed:

- At the elementary level for kindergarten through grade six (K-6), in special education for kindergarten through grade twelve (K-12) that is directly related to literacy, or reading specialists for kindergarten through grade twelve (K-12) for one (1) of the prescribed pathways to obtaining a proficiency credential in knowledge and practices in scientific reading instruction; and
- In an area other than elementary level for kindergarten through grade six (K-6), in special education for kindergarten through grade twelve (K-12) that is directly related to literacy, or reading specialists for kindergarten through grade twelve (K-12) for one (1) of the prescribed pathways to obtaining an awareness credential in knowledge and practices in scientific reading instruction.

The professional development will be designed so that, by the beginning of the 2023-2024 school year, all teachers employed in a teaching position that requires an elementary education license (K-6), special education license that is directly related to literacy, or reading specialists in kindergarten through grade twelve (K-12) shall demonstrate proficiency in knowledge and practices of scientific reading instruction and all other teachers shall demonstrate awareness in knowledge and practices of the scientific reading instruction.

Beginning in the 2019-2020 school year, the District shall provide annual training instruction based on the science of reading as set forth in the literacy plan contained within the District's SLIPs.

Beginning in the 2023-24 school-year and every fourth year thereafter, all licensed personnel shall receive two (2) hours of training related to bullying prevention and recognition of the relationship between incidents of bullying and the risk of suicide.

Beginning in the 2023-24 school-year and every fifth year thereafter, all licensed personnel shall receive two (2) hours of PD in mental health awareness and teen suicide awareness and prevention, which may be obtained by self-review of suitable mental health awareness and suicide prevention materials approved by DESE.

By the beginning of the 2024-25 school year and every fourth year thereafter, a school counselor shall receive Youth Mental Health training to learn the risk factors and warning signs of mental health issues in adolescents; the importance of early intervention; and how to help an adolescent who is in crisis or expecting a mental health challenge.

In addition to the mental health training otherwise required by this policy, all district employees shall receive mental health awareness training.

Anticipated rescuers shall receive training in cardiopulmonary resuscitation and the use of automated external defibrillators as required by DESE Rule. Such training shall count toward the required annual hours of PD.

Starting in the 2024-2025 school year and every two (2) years thereafter, principals, guidance counselors, teachers, and other relevant school personnel with direct contact and supervision of students shall receive seventy-five (75) minutes of training, in person or online, on the recognition of signs and symptoms of seizures and the appropriate steps for seizure first aid that is consistent with training programs and guidelines developed by the Epilepsy Foundation of America. In addition, at least two (2) employees at each school shall receive training that is consistent with training programs and guidelines developed by the Epilepsy Foundation of America to:

1. Administer or assist with the self-administration of:
 - A seizure rescue medication or medication prescribed to treat seizure disorder symptoms; and
 - A manual dose of prescribed electrical stimulation using a vagus nerve stimulator magnet; and
2. Recognize the signs and symptoms of seizures and the appropriate steps to be taken to respond to these symptoms.

At least once every three (3) years, persons employed as athletic coaches shall receive training related to the recognition and management of concussions, dehydration, or other health emergencies; students' health and safety issues related to environmental issues; communicable diseases; and sudden cardiac arrest. The training may include a component on best practices for a coach to educate parents of students involved in athletics on sports safety.

All licensed personnel shall receive training related to compliance with the District's antibullying policies and the licensed employee's duties under the District's antibullying policies.

For each administrator, the thirty-six (36) hour PD requirement shall include training in data disaggregation, instructional leadership, and fiscal management. This training may include the Initial, Tier 1, and Tier 2 training required for Superintendents and other designees by DESE's Rules Governing the Arkansas Financial Accounting and Reporting System and Annual Training Requirements.

Building level administrators shall complete the credentialing assessment for the teacher evaluation PD program prior to conducting any summative teacher evaluations.⁶

Teachers' PD shall meet the requirements prescribed under the Teacher Excellence and Support System (TESS).

By the end of the 2014-15 school-year, teachers shall have received professional awareness on the characteristics of dyslexia and the evidence-based interventions and accommodations for dyslexia.⁷

Teachers required by the superintendent, building principal, or their designee to take approved training related to teaching an advance placement class for a subject covered by the College Board and Educational Testing Service shall receive up to thirty (30) hours of credit toward the hours of PD required annually.

Licensed personnel may earn up to twelve (12) hours of PD for time they are required to spend in their instructional classroom, office or media center prior to the first day of student/teacher interaction **provided** the time is spent in accordance with state law and current DESE rules that deal with PD. Licensed personnel who meet the requirements of this paragraph, the associated statute, and DESE Rules shall be entitled to one (1) hour of PD for each hour of approved preparation.

Licensed personnel shall receive five (5) PD hours for each credit hour of a graduate level college course that meets the criteria identified in law and applicable DESE rules. A maximum of fifteen (15) such hours may be applied toward the thirty-six (36) hours of PD required annually for license renewal.⁸

The District shall make available annually to licensed personnel at least thirty (30) minutes of professional development on recognizing the warning signs that a child is a victim of human trafficking and reporting a suspicion that a child is a victim of human trafficking.

In addition to other required PD, personnel of Alternative Learning Environments shall receive PD on classroom management and on the specific needs and characteristics of students in alternative education environments.

District administrators as well as licensed personnel selected by the superintendent or building principal shall receive training on the appropriate use of restraint and seclusion in accordance with DESE's Advisory Guidelines for the Use of Student Restraints in Public School or Educational Settings and is in compliance with the requirements of A.C.A. § 6-18-2409. The names of District staff who have received certified training on the use of physical restraint shall be provided to all District staff at least annually.

As part of the District's implementation of the District's positive behavioral support system, District administrators as well as building personnel selected by the superintendent or building principal shall receive training in the use of positive behavior support for student behavior and in preventive techniques for teaching and motivating prosocial student behavior and conflict de-escalation and resolution techniques to be employed by school personnel to prevent, defuse, evaluate, and debrief a crisis and conflict situation.

Employees who are members of the District's behavioral threat assessment team shall receive basic and advanced behavioral threat assessment training through the Arkansas Center for School Safety of the Criminal Justice Institute or another organization or entity approved by the state board.

The District shall not require a school employee to complete or participate in implicit bias training, which is defined as a training or educational program designed to expose an individual to biases that the training's or educational program's developer or designer presumes the individual to unconsciously or unintentionally possess that predispose the individual to be unfairly prejudiced in favor of or against a thing, person, or group to adjust the individual's pattern of thinking in order to eliminate the individual's unconscious or unintentional bias or prejudice. A District employee may leave a training that the employee is attending if the employee determines that the training addresses implicit biases. The District shall not take adverse employment action against an employee for the employee's failure or refusal to complete or participate in implicit bias training.

Employees who do not receive or furnish documentation of the required annual PD jeopardize the accreditation of their school and academic achievement of their students. Failure of an employee to receive his/her required annual hours of PD in any given year, unless due to illness as permitted by law, DESE Rule, and this policy, shall be grounds for disciplinary action up to and including termination.

Approved PD activities may include:

- Conferences/workshops/institutes;
- Mentoring/peer coaching;
- Study groups/learning teams;

- National Board for Professional Teaching Standards Certification;
- Distance and online learning (including Arkansas IDEAS);
- Micro-credentialing approved by DESE;
- Internships;
- State/district/school programs;
- Approved college/university course work;
- Action research; and
- Individually guided (to be noted in the employee's PGP).

Approved PD activities that occur during the instructional day or outside the licensed employee's annual contract days may apply toward the annual minimum PD requirement.

PD activities shall relate to the following areas:

- Content (K-12);
- Instructional strategies;
- Assessment/data-driven decision making;
- Advocacy/leadership/fiscal management;
- Systemic change process;
- Standards, frameworks, and curriculum alignment;
- Supervision;
- Mentoring/peer coaching;
- Next generation learning/integrated technology;
- Principles of learning/developmental stages/diverse learners;
- Cognitive research;
- Parent and family engagement/academic planning and scholarship;
- Building a collaborative learning community;
- Student health and wellness; and
- The Code of Ethics for Arkansas Educators.

Additional activities eligible for PD credit, as included in the District's PDP, employee's school's SLIP, and licensed employee's PGP, include:

- School Fire Marshall program (A.C.A. § 6-10-110);
- Tornado safety drills (A.C.A. § 6-10-121);
- Statewide student assessments (A.C.A. § 6-15-2912);
- Test security and confidentiality (A.C.A. § 6-15-2907);
- Emergency plans and the emergency communication method with law enforcement (A.C.A. § 6-15-1302);
- TESS (A.C.A. § 6-17-2806);
- Student discipline training, behavioral intervention, and classroom management (A.C.A. § 6-18-502);
- Comprehensive School Counseling Program (A.C.A. § 6-18-2004);
- Training required by DESE under The Arkansas Educational Support and Accountability Act and fiscal and facilities distress statutes and rules; and
- Annual lockdown drills (6-15-1303).⁹

Notes: There are special rules that apply to part time employees who teach adults or are high school equivalency Test examiners. Since such employees apply to very few districts, they are not included in this policy. PD for such employees is covered under 7.04 of the rules and A.C.A. § 6-17-706.

¹ If you have individuals employed as unlicensed teachers or administrators under a waiver, add “or are an unlicensed employee teaching under a waiver of licensure”.

² The rules make July 1 through June 30 the default. Districts using those dates no longer need documentation of its choice. Districts can still choose June 1 through May 31, but that choice would have to be documented. The documentation may be noted by the selection chosen for this policy and also in the District’s PDP required by A.C.A. § 6-17-704(c)(1).

³ A.C.A. § 6-17-2402(1) defines a "basic contract" as a teacher employment contract for 190 days that includes no less than six (6) days of PD. When calculated with the one hundred seventy-eight (178) mandatory student contact days and the two (2) parent-teacher conference days, this means there are four (4) days unassigned in the basic contract. Districts may use these days as additional student contact days, parent-teacher conferences, for classroom setup, or PD. The use for the days may vary from school to school or even from licensed employee to licensed employee, though days used for additional student contact days should be uniform throughout the district and staff. The use of the four (4) days may be assigned on the school calendar or otherwise accounted for in policy. If districts require employees to use those four (4) days for something other than PD but require the licensed employee to receive more than thirty-six (36) hours of PD, then the district must pay the employee for the additional hours of district mandated PD as set forth in footnote 5. A.C.A. § 6-17-2402(1)(A)(ii) prohibits a district from requiring a teacher to receive more than ten (10) days of PD per contract year.

⁴ The number of contract days may vary between employees, but the concern here is with the number of contract days specified in each individual employee’s contract.

⁵ There is confusion surrounding districts requiring more than the required PD and employees who get more than their required hours, but do so of their own choosing. A.C.A. § 6-17-807(a) requires districts to pay a teacher their daily rate of pay for days worked in excess of the number in their contract. Each six (6) hours of PD equal one day worked. Teachers who are required/requested to attend six (6) more hours than would total the number of days in the employee’s contract have worked an extra day of their contract. This can be addressed by giving the employees a flex PD day off or paying them their daily rate of pay for the extra day worked. Teachers who are so dedicated that, on their own, they get more than their required PD hours do not get credit for a day worked for each six (6) hours of excess PD.

⁶ This requirement tracks the language in model policy 3.50—ADMINISTRATOR EVALUATOR CERTIFICATION and is based on A.C.A. § 6-15-202(f)(50). A corollary point to this policy’s sentence is to make the hiring of any new administrator who will be responsible for conducting TESS summative evaluations contingent upon the new hire’s successful credentialing for TESS evaluations. We suggest calling the ASBA staff attorney for language, including required completion dates and employment consequences, for both the hiring motion, and to include on the contract, where it should remain until TESS credentials are successfully obtained.

⁷ This is required by A.C.A. § 6-41-608. There is no statutory clarification regarding required hours of training, but teachers will need to be credited toward the required hours of PD for time spent fulfilling the requirement. A.C.A. § 6-41-609 and 1.02.2.2 of the PD Rules delegate future dyslexia training to Higher Education.

⁸ We suggest reading A.C.A. § 6-15-1004(c) and Section 4 of the PD Rules. Both permit the district to require additional hours; however, if you choose to do so and the employee's required PD would total more hours than the number of contract days provided for in the employee's contract, then the employee is due his/her daily rate of pay for the excess hours. See footnote 5.

⁹ Districts are required to annually provide lockdown drill and school safety assessment training for all of its employees and, to the extent practicable, students, in collaboration with local law enforcement, fire, and emergency management personnel. Since this is statutorily required training (PD), employees get to count it toward their annual required hours.

Cross References: 3.50—ADMINISTRATOR EVALUATOR CERTIFICATION
 4.37—EMERGENCY DRILLS
 4.60—STUDENT BEHAVIORAL INTERVENTION AND RESTRAINT
 5.2—PLANNING FOR EDUCATIONAL IMPROVEMENT

Legal References: Standards for Accreditation 1-B.4, 3-A.4, 3-B.1, 4-G.1, 4-G.2
 DESE Rules Governing Professional Development
 DESE Rules Governing the Arkansas Educational Support and Accountability Act
 DESE Rules Governing school-based Automated External Defibrillator (AED) devices
 and Cardiopulmonary Resuscitation (CPR) programs in Arkansas Public Schools
 DESE Rules Governing the Arkansas Financial Accounting and Reporting System and
Annual Training Requirements
 DESE Rules Governing the Right to Read Act
 DESE Rules Governing Student Special Needs Funding
 DESE Advisory Guidelines for the Use of Student Restraints in Public School or
 Educational Settings
 A.C.A. § 6-10-121
 A.C.A. § 6-10-122
 A.C.A. § 6-10-123
 A.C.A. § 6-15-1004(c)
 A.C.A. § 6-15-1302
 A.C.A. § 6-15-1303
 A.C.A. § 6-15-1703
 A.C.A. § 6-15-2907
 A.C.A. § 6-15-2911
 A.C.A. § 6-15-2912
 A.C.A. § 6-15-2913
 A.C.A. § 6-15-2914
 A.C.A. § 6-15-2916

A.C.A. § 6-16-1203
A.C.A. § 6-17-124
A.C.A. § 6-17-429
A.C.A. § 6-17-703
A.C.A. § 6-17-704
A.C.A. § 6-17-708
A.C.A. § 6-17-709
A.C.A. § 6-17-710
A.C.A. § 6-17-711
A.C.A. § 6-17-2806
A.C.A. § 6-17-2808
A.C.A. § 6-18-502(f)
A.C.A. § 6-18-514(f)
A.C.A. § 6-18-708
A.C.A. § 6-18-720
A.C.A. § 6-18-2004
A.C.A. § 6-18-2404
A.C.A. § 6-18-2408
A.C.A. § 6-18-2409
A.C.A. § 6-20-2204
A.C.A. § 6-20-2303 (16)
A.C.A. § 6-41-608
A.C.A. § 6-61-133

Date Adopted: June 13, 2023

Last Revised:

3.7—LICENSED PERSONNEL BUS DRIVER DRUGTESTING

Definitions

“Clearinghouse” means the Federal Motor Carrier Safety Administration Commercial Driver’s License Drug and Alcohol Clearinghouse.

“Database” means the Commercial Driver Alcohol and Drug Testing Database of the Office of Driver Services of the Arkansas Department of Finance and Administration.

“Safety-sensitive function” includes:

- a. All time spent inspecting, servicing, and/or preparing the vehicle;
- b. All time spent driving the vehicle;
- c. All time spent loading or unloading the vehicle or supervising the loading or unloading of the vehicle;
and
- d. All time spent repairing, obtaining assistance, or remaining in attendance upon a disabled vehicle.

“School Bus” is a motorized vehicle that meets the following requirements:

1. Is designed to carry more than ten (10) passengers;
2. Is privately owned and operated for compensation, or which is owned, leased or otherwise operated by, or for the benefit of the District; and

3. Is operated for the transportation of students from home to school, from school to home, or to and from school events.¹

Scope of Policy

Each person hired for a position that allows or requires the employee operate a school bus shall meet the following requirements:

1. The employee shall possess a current commercial driver's license authorizing the individual to operate the size school bus the individual is being hired to drive²;
2. Have undergone a physical examination, which shall include a drug test³, by a licensed physician or advanced practice nurse within the past two years; and
3. A current valid certification of school bus driver in service training.⁴

Each person's initial employment for a job entailing a safety-sensitive function is conditioned upon:

- The district receiving a negative drug test result for that employee;⁵
- The employee submitting an electronic authorization through the Clearinghouse for the district to run a full query of the employee's information in the Clearinghouse; and
- The employee's signing a written authorization for the District to request information from:
 - The Database⁶; and
 - Any US Department of Transportation regulated employers who have employed the employee during any period during the two (2) years prior to the date of the employee's application.

All employees who perform safety-sensitive functions shall annually⁷ submit a written authorization for the District to conduct a limited query of the employee's information from the Clearinghouse. The District shall perform a limited query of all employees who perform safety-sensitive functions at least once each school year. If the District's limited query of the Clearinghouse shows that information exists in the Clearinghouse that may prohibit the employee from performing safety-sensitive functions, the District shall conduct a full query of the Clearinghouse on the employee within twenty-four (24) hours of conduction the limited query. If the District is unable to conduct a full query within twenty-four (24) hours due to the twenty-four (24) hours falling on a weekend, holiday, or other day the District is closed or due to the failure of the employee to authorize the District to receive information resulting from the full query of the Clearinghouse, the employee shall not be permitted to perform any safety-sensitive function until the District conducts the full query and the results confirm that the employee's Clearinghouse record contains no prohibitions on the employee performing safety-sensitive functions.

Methods of Testing

The collection, testing methods and standards shall be determined by the agency or other medical organizations chosen by the School Board to conduct the collection and testing of samples. The drug and alcohol testing is to be conducted by a laboratory certified pursuant to the most recent guidelines issued by the United States Department of Health and Human Services for such facilities. ("Mandatory Guidelines for Federal Workplace Drug Testing Programs").

Requirements

Employees shall be drug and alcohol free from the time the employee is required to be ready to work until the employee is relieved from the responsibility for performing work and/or any time they are performing a safety sensitive function. In addition to the testing required as an initial condition of employment, employees shall submit to subsequent drug tests as required by law and/or regulation. Subsequent testing includes, and/or is triggered by, but is not limited to:

1. Random tests;

2. Testing in conjunction with an accident;
3. Receiving a citation for a moving traffic violation; and
4. Reasonable suspicion.

Prohibitions

- A. No driver shall report for duty or remain on duty requiring the performance of safety-sensitive functions while having an alcohol concentration of 0.04 or greater;
 - B. No driver shall use alcohol while performing safety-sensitive functions;
 - C. No driver shall perform safety-sensitive functions within four (4) hours after using alcohol;
 - D. No driver required to take a post-accident alcohol test under # 2 above shall use alcohol for eight (8) hours following the accident or until he/she undergoes a post-accident alcohol test, whichever occurs first;
 - E. No driver shall refuse to submit to an alcohol or drug test in conjunction with # 1, 2, and/or 4 above;
 - F. No driver shall report for duty or remain on duty requiring the performance of safety-sensitive functions when using any controlled substance, except when used pursuant to the instructions of a licensed medical practitioner who, with knowledge of the driver's job responsibilities, has advised the driver that the substance will not adversely affect the driver's ability to safely operate his/her vehicle. It is the employee's responsibility to inform his/her supervisor of the employee's use of such medication;
 - G. No driver shall report for duty, remain on duty, or perform a safety-sensitive function if the driver tests positive or has adulterated or substituted a test specimen for controlled substances.
- Violation of any of these prohibitions may lead to disciplinary action being taken against the employee, which could include termination or non-renewal.

Testing for Cause

Drivers involved in an accident in which there is a loss of another person's life shall be tested for alcohol and controlled substances as soon as practicable following the accident. Drivers shall also be tested for alcohol within eight (8) hours and for controlled substances within thirty two (32) hours following an accident for which they receive a citation for a moving traffic violation if the accident involved:

- 1) bodily injury to any person who, as a result of the injury, immediately receives medical treatment away from the scene of the accident, or
- 2) one or more motor vehicles incurs disabling damage as a result of the accident requiring the motor vehicle to be transported away from the scene by a tow truck or other motor vehicle.

Refusal to Submit

Refusal to submit to an alcohol or controlled substance test means that the driver:

- Failed to appear for any test within a reasonable period of time as determined by the employer consistent with applicable Department of Transportation agency regulation;
- Failed to remain at the testing site until the testing process was completed;
- Failed to provide a urine specimen for any required drug test;
- Failed to provide a sufficient amount of urine without an adequate medical reason for the failure;
- Failed to undergo a medical examination as directed by the Medical Review Officer as part of the verification process for the previous listed reason;
- Failed or declined to submit to a second test that the employer or collector has directed the driver to take;
- Failed to cooperate with any of the testing process; and/or
- Adulterated or substituted a test result as reported by the Medical Review Officer.

School bus drivers should be aware that refusal to submit to a drug test when the test is requested based on a reasonable suspicion can constitute grounds for criminal prosecution.

Consequences for Violations

Drivers who engage in any conduct prohibited by this policy, who refuse to take a required drug or alcohol test, refuse to sign the request for information required by law, or who exceed the acceptable limits for the respective tests shall no longer be allowed to perform safety sensitive functions. Actions regarding their continued employment shall be taken in relation to their inability to perform these functions and could include termination or non-renewal of their contract of employment.

Drivers who exhibit signs of violating the prohibitions of this policy relating to alcohol or controlled substances shall not be allowed to perform or continue to perform safety-sensitive functions if they exhibit those signs during, just preceding, or just after the period of the work day that the driver is required to be in compliance with the provisions of this policy. This action shall be based on specific, contemporaneous, articulatable observations concerning the behavior, speech, or body odors of the driver. The Superintendent or his/her designee shall require the driver to submit to “reasonable suspicion” tests for alcohol and controlled substances. The direction to submit to such tests must be made just before, just after, or during the time the driver is performing safety-sensitive functions. If circumstances prohibit the testing of the driver the Superintendent or his/her designee shall remove the driver from reporting for, or remaining on, duty for a minimum of 24 hours from the time the observation was made triggering the driver’s removal from duty.

If the results for an alcohol test administered to a driver is equal to or greater than 0.02, but less than 0.04, the driver shall be prohibited from performing safety-sensitive functions for a period no less than 24 hours from the time the test was administered. Unless the loss of duty time triggers other employment consequence policies, no further other action against the driver is authorized by this policy for test results showing an alcohol concentration of less than 0.04.

Reporting Requirements

The District shall report the following information about an employee who performs safety-sensitive functions to the Clearinghouse by the close of the third (3rd) business day following the date the District obtained the information:¹⁰

1. An alcohol confirmation test result with an alcohol concentration of 0.04 or greater;
2. A negative return to duty test result;
3. A refusal to take an alcohol test;
4. A refusal to test determination; however, if the refusal to test determination is based on the employee’s admission of adulteration or substitution of the specimen, the District shall only report the admissions made to the specimen collector; and
5. A report that the driver has successfully completed all follow-up tests as prescribed in the Substance Abuse Professional report.

The District shall report the following violations for an employee who performs safety-sensitive functions by the close of the third (3rd) business day following the date the District obtains actual knowledge of:¹¹

1. On-duty alcohol use;
2. Pre-duty alcohol use;
3. Alcohol use following an accident; and
4. Controlled substance use.

Notes: This policy is similar to Policy 8.4. If you change this policy, review 8.4 at the same time to ensure applicable consistency between the two.

You are required to give drivers a copy of the procedures that will be used in the testing for drugs and alcohol. If you are following your own policy in this regard, give your drivers a copy of that policy; if you’re using a drug testing company to administer the tests, give your drivers a copy of the test administration procedures.

You are required to provide your drivers the name of the person you have designated to answer your drivers' questions about the materials you give them regarding drug and alcohol testing.

You are also required to give your employees "information pertaining to the effects of alcohol and controlled substance use on an individual's health, work, and personal life; signs and symptoms of an alcohol or a controlled substances problem (the driver's or a co-worker's); and available methods of intervening when an alcohol or a controlled substances problem is suspected, including confrontation, referral to any employee assistance program and/or referral to management."

Give a copy of this policy to your drivers.

Have your drivers sign an acknowledgement that they have received all of the information contained in this policy and these footnotes.

¹ Students are not required to be transported on a school bus as long as the transporting vehicle is not scheduled for a regularly occurring route or takes a route that contains frequent stops to pick up or drop off students.

² The level of driver's licenses the employee is required to have is determined by the seating capacity or weight of the vehicle. There are vehicles that meet the definition of a school bus but do not require that the employee hold a commercial driver's license in order to operate the vehicle; however, any school bus that meets one of the following must be driven by an individual with a commercial driver's license:

- a. Combination Vehicle (Group A) --- have a gross combination weight rating or gross combination weight of 11,794 kilograms or more (26,001 pounds or more), whichever is greater, inclusive of a towed unit(s) with a gross vehicle weight rating or gross vehicle weight of more than 4,536 kilograms (10,000 pounds), whichever is greater; or
- b. Heavy Straight Vehicle (Group B)--- have a gross vehicle weight rating or gross vehicle weight of 11,794 or more kilograms (26,001 pounds or more), whichever is greater; or
- c. Small Vehicle (Group C) that does not meet Group A or B requirements but that either:
 - a. Is designed to transport 16 or more passengers, including the driver; or
 - b. Is of any size and is used in the transportation of hazardous materials.

³ You have the option of also requiring an alcohol test, but you may not selectively require it, i.e. if you require it for one prospective employee you must require it for all prospective employees.

⁴ A.C.A § 6-19-108 (f) requires extracurricular trips be made only by certified bus drivers who have a valid proof of in service training certification.

⁵ While A.C.A § 6-19-108 (e) permits a district to hire a non-certified bus driver in an emergency situation, 49CFR382.301 forbids a first time driver (employee) from performing any safety sensitive functions prior to the district receiving a negative drug test for the employee. Therefore, ASBA advises not hiring a bus driver under A.C.A § 6-19-108 (e) until he/she has had a negative drug/alcohol test.

⁶ While the provisions for fines contained in A.C.A § 27-23-209 do not apply to school districts, school districts are still required to comply with this law. It is for this reason, along with simple prudence in not hiring a person who receives a positive drug/alcohol test, that this language is included. The request for information required by the state is in addition to the federal requirement (49 C.F.R. § 40.25 (a)(b)) that you request drug and alcohol test results from any U.S. Department of Transportation regulated employers who have employed the employee during any period during the two years prior to the date of the employee's application.

⁷ You may choose to have an employee submit a written authorization that is valid for a specific number of years instead of on an annual basis.

⁸ Employers are required to report to the Office of Driver Services of the Revenue Division of the Department of Finance and Administration within three (3) business days the results of an alcohol test if it was performed due to cause or as part of random testing and the results were positive or the employee refused to provide a specimen for testing.

⁹The drivers covered under this policy are those who are required to have a teaching license as a prerequisite for their job. Federal law requires you to remove them from safety-sensitive functions when a drug or alcohol related problem exists, but does not enter into the realm of dismissing them from their teaching duties. Bus drivers who are not also teaching licensed personnel are covered under the Classified Policy 8.4 and may be dealt with given the specific provisions of their employment.

ASBA recommends that licensed employees who are hired for driving a bus in addition to their teaching responsibilities be hired under separate contracts for each position.

¹⁰When submitting a report, you are required to include all of the following information, as applicable, and provide a copy of the submitted information to the employee, which the employee should sign off on having received:

- a. The reason for the test;
- b. Employee's name, date of birth and CDL number and State of issuance;
- c. District name, address and USDOT number;
- d. Date of the test;
- e. Date the result was reported; and
- f. Test result, which must be one of the following:
 - a. Negative, which is only required for return-to-duty tests;
 - b. Positive; or
 - c. Refusal to take a test, which shall include the following additional documentation for an employee's refusal to take a test due to the employee's failure to appear for the test:
 - i. Documentation, including, but not limited to, electronic mail or other contemporaneous record of the time and date the employee was notified to appear at a testing site; and the time, date and testing site location at which the employee was directed to appear, or an affidavit providing evidence of such notifications;
 - ii. Documentation, including, but not limited to, electronic mail or other correspondence, or an affidavit, indicating the date the employee was terminated or resigned (if applicable);
 - iii. Documentation, including, but not limited to, electronic mail or other correspondence, or an affidavit, showing that the C/TPA reporting the violation was designated as a service agent for an employer who employs himself/herself as an employee performing safety-sensitive functions when the reported refusal occurred (if applicable); and
- g. Documentation, including a certificate of service or other evidence, showing that the District provided the employee with all documentation reported under paragraphs (a) through (f) above.

¹¹When submitting a report, you are required to include all of the following information, as applicable, and provide a copy of the submitted information to the employee, which the employee should sign off on having received:

- a. Employee's name, date of birth, CDL number and State of issuance;
- b. District name, address and USDOT number;
- c. Date the District obtained actual knowledge of the violation;
- d. Witnesses to the violation, if any, including contact information;
- e. Description of the violation
- f. Evidence supporting each fact alleged in the description of the violation, which may include but is not limited to:
 - i. Affidavits;

- ii. Photographs;
- iii. Video or audio recordings;
- iv. Employee statements unless the admission is made in conformity with the District’s written employer voluntary self-identification program or policy;
- v. Correspondence; or
- vi. Other documentation; and
- g. A certificate of service or other evidence showing that the District provided the employee with all information reported under paragraphs (a) through (f) above.

Legal References: A.C.A. § 6-19-108
 A.C.A. § 6-19-119
 A.C.A. § 27-23-105
 A.C.A. § 27-23-201 et seq.
 49 C.F.R. § part 40
 49 C.F.R. § 382.101 – 605
 49 C.F.R. § 382.701 et seq.
 49 C.F.R. § 383.5
 49 C.F.R. § 390.5
 Arkansas Division of Academic Facilities and Transportation Rules Governing
 Maintenance and Operations of Arkansas Public School Buses and Physical
 Examinations of School Bus Drivers

Date Adopted:

Last Revised:

3.8—LICENSED PERSONNEL SICK LEAVE

Definitions

1. “Employee” is a full-time employee of the District.
2. “Sick Leave” is absence from work due to illness, whether by the employee or a member of the employee’s immediate family, or due to a death in the family. The principal shall determine whether sick leave will be approved on the basis of a death outside the immediate family of the employee.
3. “Excessive Sick Leave” is absence from work , whether paid or unpaid, that exceeds twelve (12) days in a contract year for an employee and that is not excused pursuant to: District policy; the Family Medical Leave Act; a reasonable accommodation of disability under the American’s With Disabilities Act; or due to a compensable Workers’ Compensation claim.
4. “Grossly Excessive Sick Leave” is absence from work, whether paid or unpaid, that exceeds ten percent (10%) of the employee’s contract length and that is not excused pursuant to: District policy; the Family

Medical Leave Act; a reasonable accommodation of disability under the American's With Disabilities Act; or due to a compensable Workers' Compensation claim.

5. "Current Sick Leave" means those days of sick leave for the current contract year, which leave is granted at the rate of one (1) day of sick leave per contracted month, or major part thereof.
6. "Accumulated Sick Leave" is the total of unused sick leave, up to a maximum of ninety (90) days accrued from previous contracts, but not used. Accumulated sick leave also includes the sick leave transferred from an employee's previous public school employment.
7. "Immediate family" means an employee's spouse, child, parent, or any other relative provided the other relative lives in the same household as the teacher.

Sick Leave

The principal has the discretion to approve sick leave for an employee to attend the funeral of a person who is not related to the employee, under circumstances deemed appropriate by the principal.

Employees who are adopting or seeking to adopt a minor child or minor children may use up to fifteen (15) sick leave days in any school year for absences relating to the adoption, including time needed for travel, time needed for home visits, time needed for document translation, submission or preparation, time spent with legal or adoption agency representatives, time spent in court, and bonding time. See also, 3.32—LICENSED PERSONNEL FAMILY MEDICAL LEAVE, which also applies. Except for bonding time, documentation shall be provided by the employee upon request.

Pay for sick leave shall be at the employee's daily rate of pay, which is that employee's total contracted salary, divided by the number of days employed as reflected in the contract. Absences for illness in excess of the employee's accumulated and current sick leave shall result in a deduction from the employee's pay at the daily rate as defined above.

At the discretion of the principal (or Superintendent), and, if FMLA is applicable, subject to the certification or recertification provisions contained in policy 3.32—LICENSED PERSONNEL FAMILY MEDICAL LEAVE the District may require a written statement from the employee's physician documenting the employee's illness. Failure to provide such documentation of illness may result in sick leave not being paid, or in discipline up to and including termination.

Should a teacher be absent frequently during a school year, and said absences are not subject to FMLA leave, and if such a pattern of absences continues, or is reasonably expected to continue, the Superintendent may relieve the teacher of his/her assignment (with Board approval) and assign the teacher substitute duty at the teacher's daily rate of pay. Should the teacher fail, or otherwise be unable, to report for substitute duty when called, the teacher will be charged a day of sick leave, if available or if unavailable, the teacher will lose a day's wages at his/her daily rate of pay.

Temporary reassignment may also be offered or required in certain circumstances as provided in 3.32—LICENSED PERSONNEL FAMILY MEDICAL LEAVE.

If the employee's absences are excessive or grossly excessive as defined by this policy, disciplinary action may be taken against the employee, which could include termination or nonrenewal of the contract of employment. The superintendent shall have the authority when making his/her determination to consider the totality of circumstances surrounding the absences and their impact on district operations or student services.

Sick Leave and Family Medical Leave Act (FMLA) Leave

When an employee takes sick leave, the District shall determine if the employee is eligible for FMLA leave and if the leave qualifies for FMLA leave. The District may request additional information from the employee to help make the applicability³ determination. If the employee is eligible for FMLA leave and if the leave qualifies under the FMLA, the District will notify the employee in writing, of the decision within five (5) workdays. If the circumstances for the leave as defined in policy 3.32—LICENSED PERSONNEL FAMILY MEDICAL LEAVE don't change, the District is only required to notify the employee once of the determination regarding the applicability of sick leave and/or FMLA leave within any applicable twelve (12) month period. To the extent the employee has accumulated sick leave, any sick leave taken that qualifies for FMLA leave shall be paid leave and charged against the employee's accrued leave including, once an employee exhausts his/her accumulated sick leave, vacation or personal leave. See 3.32—LICENSED PERSONNEL FAMILY MEDICAL LEAVE .

Sick Leave and Outside Employment

Sick leave related absence from work (e.g. sick leave for personal or family illness or accident, Workers Comp, and FMLA) inherently means the employee is also incapable of working at any source of outside employment. Except as provided in policy 3.44, if an employee who works a non-district job while taking district sick leave for personal or family illness or accident, Workers Comp, or FMLA shall be subject to discipline up to and including termination.

Cross References: 3.18—LICENSED PERSONNEL OUTSIDE EMPLOYMENT
 3.32—LICENSED PERSONNEL FAMILY MEDICAL LEAVE
 3.44—LICENSED PERSONNEL WORKPLACE INJURIES AND WORKERS'
 COMPENSATION

Legal References: A.C.A. § 6-17-1201 et seq.
 29 USC §§ 2601 et seq.
 29 CFR part 825

Date Adopted: June 13, 2016

Last Revised:

3.9 LICENSED PERSONNEL SICK LEAVE BANK*

In the event that an employee covered by sick leave, or a member of his/her immediate family as defined in the sick leave policy (3.8), suffers a illness or accident requiring the employee's absence from work beyond the time covered by his/her accumulated sick leave, other employees may donate up to three days each of their sick leave to him/her, provided that the following conditions apply:

1. The donation of sick leave is voluntary.
2. The donor's request to donate time is made in writing to the Superintendent.
3. The employee has exhausted all available leave and is still unable to return to work.
4. This benefit could continue only until the end of the employee's current contract.
5. No employee may donate more than a total of three days of sick leave per contract year.

Legal Reference: A.C.A. §6-17-1208

Date Adopted: February 11, 2008

Last Revised: June 8, 2015

3.10—LICENSED PERSONNEL PLANNING TIME

The superintendent is responsible for ensuring master schedules are created which determine the timing and duration of each teacher's planning and scheduled lunch periods. Planning time is for the purpose of scheduling conferences, instructional planning, and preparation. Each teacher will have the ability to schedule these activities during his/her designated planning time. Teachers may not leave campus during their planning time without prior permission from their building level supervisor.

The planning time shall be in increments of not less than forty (40) minutes and shall occur during the student instructional day unless a teacher requests, in writing, to have his/her planning time occur outside of the student instructional day. For the purposes of this policy, the student instructional day means the time that students are required to be present at school.

Therefore, any time scheduled by the district that conflicts with the teacher's 200 minutes of weekly planning time (for any purpose) must be compensated at the teacher's hourly rate of pay.

Legal Reference: ACA § 6-17-114 (a)(d)

Date Adopted: February 11, 2008

Last Revised: June 24, 2013

3.101 – PIGGOTT SCHOOL DISTRICT LESSON PLANS AND GRADES

At the beginning of each week all teachers must post lesson plans or an overview of what will be covered that week. Also, all teachers must post grades every five school days so administrators can check both grades and lesson plans on Monday mornings.

Date Adopted: July 11, 2011

Date Revised:

3.11—LICENSED PERSONNEL PERSONAL AND PROFESSIONAL LEAVE

Personal Leave

For the district to function efficiently and have the necessary personnel present to effect a high achieving learning environment, employee absences need to be kept to a minimum. The district acknowledges that there are times during the school year when employees have personal business that needs to be addressed during the school day. Each full-time employee shall receive FIVE (5) days of personal leave per contract year. The leave may be taken in increments of no less than ½ day. Any unused days would go into an employee’s sick leave bank. The Piggott School District stresses the need to keep absences to a minimum to allow the district to function efficiently.

Employees shall take personal leave or leave without pay for those absences which are not due to attendance at school functions which are related to their job duties and do not qualify for other types of leave (for sick leave see Policy 3.8, for professional leave see below).

School functions, for the purposes of this policy, means:

1. Athletic or academic events related to the school district; and
2. Meetings and conferences related to education.

For employees other than the superintendent, the determination of what activities meet the definition of a school function shall be made by the employee’s immediate supervisor or designee. For the superintendent, the school board of directors shall determine what activities meet the definition of a school function. In no instance shall paid leave in excess of allotted vacation days and/or personal days be granted to an employee who is absent from work while receiving remuneration from another source as compensation for the reason for their absence.

Any employee desiring to take personal leave may do so by making a written request to his or her supervisor at least twenty-four (24) hours prior to the time of the requested leave. The twenty-four hour requirement may be waived by the supervisor when the supervisor deems it appropriate.

Employees who fail to report to work when their request for a personal day has been denied or who have exhausted their allotted personal days, shall lose their daily rate of pay for the day(s) missed (leave without pay). While there are instances where personal circumstances necessitate an employee’s absence beyond the allotted days of sick and/or personal leave, any employee who requires leave without pay must receive advance permission (except in medical emergencies and/or as permitted by policy 3.32—LICENSED PERSONNEL FAMILY MEDICAL LEAVE) from their immediate supervisor. Failure to report to work without having received permission to be absent is grounds for discipline, up to and including termination.

Personal leave does not accumulate from one contract year to the next.

Personal leave may not be taken the day before or the day after a holiday.

Professional Leave

“Professional Leave” is leave granted for the purpose of enabling an employee to participate in professional activities (e.g., teacher workshops or serving on professional committees) which can serve to improve the

school District's instructional program or enhances the employee's ability to perform his duties. Professional leave will also be granted when a school District employee is subpoenaed for a matter arising out of the employee's employment with the school District. Any employee seeking professional leave must make a written request to his or her immediate supervisor, setting forth the information necessary for the supervisor to make an informed decision. The supervisor's decision is subject to review and overruling by the superintendent. Budgeting concerns and the potential benefit for the District's students will be taken into consideration in reviewing a request for professional leave.

Applications for professional leave should be made as soon as possible following the employee's discerning a need for such leave, but, in any case, no less than two (2) weeks before the requested leave is to begin, if possible.

If the employee does not receive or does not accept remuneration for his/her participation in the professional leave activity and a substitute is needed for the employee, the District shall pay the full cost of the substitute. If the employee receives and accepts remuneration for his/her participation in the professional leave activity (e.g. scholastic audits), the employee shall forfeit his/her daily rate of pay from the District for the time the employee misses. The cost of a substitute, if one is needed, shall be paid by the employee/District.

Legal Reference: A.C.A. § 6-17-211

Date Adopted: June 13, 2016

Last Revised:

3.11.1-Bereavement

An employee may be absent without loss up to a maximum of two (2) days for a death of a member of his/her immediate family. Immediate family means an employee's spouse, child, parent, including step parents and mother and father in-law, grand parents, siblings and spouse of siblings, or any other relative provided the other relative lives in the same household. (A situation not specified in the preceding written rules can be brought to the Superintendent.) If additional days are needed, the employee may use accumulated personal or sick days.

Date Adopted: 4-15-19

Date Revised: 4-15-19

3.12—LICENSED PERSONNEL RESPONSIBILITIES IN DEALING WITH SEX OFFENDERS ON CAMPUS

Individuals who have been convicted of certain sex crimes must register with law enforcement as sex offenders. Arkansas law places restrictions on sex offenders with a Level 1 sex offender having the least restrictions (lowest likelihood of committing another sex crime), and Level 4 sex offenders having the most restrictions (highest likelihood of committing another sex crime).

While Levels 1 and 2 place no restrictions prohibiting the individual’s presence on a school campus, Levels 3 and 4 have specific prohibitions. These are specified in Policy 6.10—SEX OFFENDERS ON CAMPUS (MEGAN’S LAW) and it is the responsibility of district staff to know and understand the policy and, to the extent requested, aid school administrators in enforcing the restrictions placed on campus access to Level 3 and Level 4 sex offenders.

It is the intention of the board of directors that district staff not stigmatize students whose parents or guardians are sex offenders while taking necessary steps to safeguard the school community and comply with state law. Each school’s administration should establish procedures so attention is not drawn to the accommodations necessary for registered sex offender parents or guardians.

Cross Reference: **6.10—SEX OFFENDERS ON CAMPUS (MEGAN’S LAW)**

Legal References: A.C.A. § 12-12-913 (g) (2)
 Arkansas Department of Education Guidelines for “Megan’s Law”
 A.C.A. § 5-14-132

Date Adopted: April 13, 2009
Last Revised:

3.13—LICENSED PERSONNEL PUBLIC OFFICE

An employee of the District who is elected to the Arkansas General Assembly or any elective or appointive public office (not legally constitutionally inconsistent with employment by a public school district) shall not be discharged or demoted as a result of such service.

No sick leave will be granted for the employee's participation in such public office. The employee may take personal leave or vacation (if applicable), if approved in advance by the Superintendent, during his/her absence.

Prior to taking leave, and as soon as possible after the need for such leave is discerned by the employee, he or she must make written request for leave to the Superintendent, setting out, to the degree possible, the dates such leave is needed.

An employee who fraudulently requests sick leave for the purpose of taking leave to serve in public office may be subject to nonrenewal or termination of his/her employment contract.

Legal Reference: A.C.A. § 6-17-115

Date Adopted: June 13, 2016

Last Revised:

3.14—LICENSED PERSONNEL JURY DUTY

Employees are not subject to discharge, loss of sick leave, loss of vacation time or any other penalty due to absence from work for jury duty, upon giving reasonable notice to the District through the employee's immediate supervisor.

The employee must present the original (not a copy) of the summons to jury duty to his supervisor in order to confirm the reason for the requested absence.

Employees shall receive their regular pay from the district while serving jury duty.

Legal Reference: A.C.A. § 16-31-106

Date Adopted: April 13, 2009
Last Revised: October 18, 2010

3.15—LICENSED PERSONNEL LEAVE — INJURY FROM ASSAULT

Any teacher who, while in the course of their employment, is injured by an assault or other violent act; while intervening in a student fight; while restraining a student; or while protecting a student from harm, shall be granted a leave of absence for up to one (1) year from the date of the injury, with full pay.

A leave of absence granted under this policy shall not be charged to the teacher's sick leave.

In order to obtain leave under this policy, the teacher must present documentation of the injury from a physician, with an estimate for time of recovery sufficient to enable the teacher to return to work, and written statements from witnesses (or other documentation as appropriate to a given incident) to prove that the incident occurred in the course of the teacher's employment.

Legal Reference: A.C.A. § 6-17-1209

Date Adopted: April 13, 2009

Last Revised:

3.16—LICENSED PERSONNEL REIMBURSEMENT FOR PURCHASE OF SUPPLIES

Prekindergarten through sixth grade teachers shall be allotted the amount required by law to be used by the teacher in his/her classroom or for class activities. The amount shall be credited to an account from which the teacher shall be reimbursed for his/her covered purchases to the extent funds are available in the account. For the purposes of this policy, pre-kindergarten through sixth grade teachers shall allotted the greater of:

1. Five hundred dollars (\$500).

Teachers may purchase supplies and supplementary materials from the District at the District's cost to take advantage of the school's bulk buying power. To do so, teachers shall complete and have approved by the Superintendent a purchase order for supplies which will then be purchased on the teacher's behalf by the school and subtracted from the teacher's total supply and material allocation. Teachers may also purchase materials and supplies using their own funds and apply for reimbursement by submitting itemized receipts. Supplies and materials purchased with school funds, or for which the teacher is reimbursed with school funds, are school property, and should remain on school property except to the extent they are used up or consumed or the purchased supplies and/or materials are intended/designed for use away from the school campus.

Reimbursement requests submitted by (date) will be processed by (date).

Unused allotments shall not be carried over from one fiscal year to the next.

Legal Reference: A.C.A. § 6-21-303(b)(1)

Date Adopted: June 8, 2015

Last Revised:

3.17—INSULT OR ABUSE OF LICENSED PERSONNEL

Employees are protected from abusive language and conduct by state law. An employee may report to the police any language which is calculated to:

1. Cause a breach of the peace;
2. Materially and substantially interfere with the operation of the school; and/or
3. Arouse the person to whom the language is addressed to anger, to the extent likely to cause imminent retaliation.

Legal Reference: A.C.A. § 6-17-106

Date Adopted: April 13, 2009

Last Revised:

3.17.1—LICENSED PERSONNEL CODE OF CONDUCT

Definitions

“Insubordination” means the willful disregard of a supervisor's instructions or the refusal to obey a lawful order from a supervisor. Insubordination does not mean the refusal to follow an order from a supervisor that would violate Federal or state law; Federal regulations; state rules; or a court order.

“Sexual harassment” means conduct on the basis of sex that may not reach the definition of sexual harassment under Policy 3.26 but is nevertheless inappropriate within the education setting. Examples of sexual harassment include, but are not limited to:

- Making sexual propositions or pressuring for sexual activities;
- Sexual grooming;
- Unwelcome touching;
- Writing graffiti of a sexual nature;
- Displaying or distributing sexually explicit drawings, pictures, or written materials;
- Performing sexual gestures or touching oneself sexually in front of others;
- Telling sexual or crude jokes;
- Spreading rumors related to a person’s alleged sexual activities;
- Discussions of sexual experiences;

- Rating, ranking, or assessing students or other employees as to:
 - Physical attractiveness;
 - Sexual activity or performance; or
 - Sexual preference;
- Circulating or showing e-mails or Web sites of a sexual nature;
- Intimidation by words, actions, insults, or name calling; and
- Teasing or name-calling related to sexual characteristics or the belief or perception that an individual is not conforming to expected gender roles or conduct or is homosexual, regardless of whether or not the individual self-identifies as homosexual or transgender.

Employee actions that meet the definitions within this policy are prohibited.

In recognition of the level of trust placed in District employees, the duty of care District employees have towards their charges, and the need for District employees to model appropriate behavior for their charges, the District has, and will continue to hold, its employees to a high standard of behavior. Employees whose actions are determined to be in violation of the provisions of this policy, another personnel policy, the Division of Elementary and Secondary Education Rules Governing the Code of Ethics for Arkansas Educators, or criminal conduct that statutorily prohibits employment by a school district may be recommended for discipline up to and including termination of the employee’s contract for employment. In addition to other forms of discipline, conduct in violation of the Rules may be reported to the Professional Licensure Standards Board.

Note: This policy is similar to Policy 8.45. If you change this policy, review Policy 8.45 at the same time to ensure applicable consistency between the two.

Legal References: A.C.A. § 6-17-301
 A.C.A. § 6-17-410
 A.C.A. § 6-17-411
 DESE Rules Governing the Code of Ethics for Arkansas Educators

Date Adopted: April 13, 2009
 Last Revised: June 13, 2023

3.18—LICENSED PERSONNEL OUTSIDE EMPLOYMENT

An employee of the District may not be employed in any other capacity during regular working hours.

An employee may not accept employment outside of his district employment which will interfere, or otherwise be incompatible with the District employment, including normal duties outside the regular work day; nor shall an employee accept other employment which is inappropriate for an employee of a public school.

The Superintendent, or his designee(s), shall be responsible for determining whether outside employment is incompatible, conflicting or inappropriate.

When a licensed employee is additionally employed by the District in either a classified capacity or by a contract to perform supplementary duties for a stipend or multiplier, the duties, expectations, and obligations of the primary licensed position employment contract shall prevail over all other employment duties unless the needs of the district dictate otherwise.¹ If there is a conflict between the expectations of the primary licensed position and any other contracted position, the licensed employee shall notify the employee's building principal as far in advance as is practicable. The building principal shall verify the existence of the conflict by contacting the supervisor of the secondary contracted position. The building principal shall determine the needs of the district on a case-by-case basis and rule accordingly. The principal's decision is final with no appeal to the Superintendent or the School Board. Frequent conflicts or scheduling problems could lead to the non-renewal or termination of the classified contract of employment or the contract to perform the supplementary duties.

Sick Leave and Outside Employment

Sick leave related absence from work (e.g. sick leave for personal or family illness or accident, Workers Comp, and FMLA) inherently means the employee is also incapable of working at any source of outside employment. Except as provided in policy 3.44, if an employee who works a non-district job while taking district sick leave for personal or family illness or accident, Workers Comp, or FMLA shall be subject to discipline up to and including termination.

Cross References: 3.8—LICENSED PERSONNEL SICK LEAVE
 3.32—LICENSED PERSONNEL FAMILY MEDICAL LEAVE
 3.44—LICENSED PERSONNEL WORKPLACE INJURIES AND WORKERS'
 COMPENSATION

Legal References: A.C.A. § 6-24-106, 107, 111

Date Adopted: June 9, 2014

Last Revised:

3.19—LICENSED PERSONNEL EMPLOYMENT

All prospective employees must fill out an application form provided by the District, in addition to any resume provided; all of the information provided is to be placed in the personnel file of those employed.

If the employee provides false or misleading information, or if he/she withholds information to the same effect, it may be grounds for dismissal. In particular, it will be considered a material misrepresentation and grounds for termination of contract of employment if an employee's licensure status is discovered to be other than as it was represented by an employee or applicant, either in writing on application materials or in the form of verbal assurances or statements made to the school district.

It is grounds for termination of contract of employment if an employee fails a criminal background check or receives a true report on the Child Maltreatment Central Registry check.¹

All teachers who begin employment in the 2023-2024 school year and each school year thereafter shall demonstrate proficiency or awareness in knowledge and practices in scientific reading instruction as is applicable to their teaching position by completing the prescribed proficiency or awareness in knowledge and practices of the scientific reading instruction credential either as a condition of licensure or within one (1) year for teachers who are already licensed or employed as a teacher under a waiver from licensure.

Before the superintendent may make a recommendation to the Board that an individual be hired by the District, the superintendent shall check the Arkansas Educator Licensure System to determine if the individual has a currently suspended or revoked teaching license. An individual with a currently suspended license or whose license has been revoked by the State Board of Education is not eligible to be employed by the District; this prohibition includes employment as a substitute teacher, whether directly employed by the District or providing substitute teaching services under contract with an outside entity.

The superintendent shall create procedures establishing the process the superintendent will use before making any decisions regarding the hiring or placement of a principal to consult with teachers employed at the school where the principal would be assigned.²

If the superintendent finds probable cause that an employee has engaged in sexual misconduct with a minor, then the superintendent or the superintendent's designee shall not provide a favorable recommendation of employment on behalf of the employee.

The District is an equal opportunity employer and shall not discriminate on the grounds of race, color, religion, national origin, sex, pregnancy, sexual orientation, gender identity, age, disability, or genetic information.³

Inquiries on nondiscrimination may be directed to Brock Swann⁴, who may be reached at 870.598.2546⁵.

Any person may report sex discrimination, including sexual harassment, to the Title IX Coordinator in person or by using the mailing address, telephone number, or email address provided above. A report may be made at any time, including during non-business hours, and may be on the individual's own behalf or on behalf of another individual who is the person alleged to be the victim of conduct that could constitute sex discrimination or sexual harassment.

For further information on notice of non-discrimination or to file a complaint, visit <https://www2.ed.gov/about/offices/list/ocr/complaintintro.html>; for the address and phone number of the office that serves your area, or call 1-800-421-3481.

In accordance with Arkansas law⁶, the District provides a veteran preference to applicants who qualify for one of the following categories:

1. A veteran without a service-connected disability;
2. A veteran with a service-connected disability; and
3. A deceased veteran's spouse who is unmarried throughout the hiring process.

For purposes of this policy, "veteran" is defined as:

- a. A person honorably discharged from a tour of active duty, other than active duty for training only, with the armed forces of the United States; or
- b. Any person who has served honorably in the National Guard or reserve forces of the United States for a period of at least six (6) years, whether or not the person has retired or been discharged.

In order for an applicant to receive the veteran preference, the applicant must be a citizen and resident of Arkansas, be substantially equally qualified as other applicants, and do all of the following:

1. Indicate on the employment application the category the applicant qualifies for;
2. Attach the following documentation, **as applicable**, to the employment application:
 - Form DD-214 indicating honorable discharge;
 - A letter dated within the last six months from the applicant's command indicating years of service in the National Guard or Reserve Forces as well as the applicant's current status;
 - Marriage license;
 - Death certificate;
 - Disability letter from the Veteran's Administration (in the case of an applicant with a service-related disability).

Failure of the applicant to comply with the above requirements shall result in the applicant not receiving the veteran preference; in addition, meeting the qualifications of a veteran or spousal category does not guarantee either an interview or being hired.

Notes: This policy is similar to Policy 8.13. If you change this policy, review 8.13 at the same time to ensure applicable consistency between the two.

A.C.A. § 6-16-1507 requires that earning a high school diploma through the passage of a nationally recognized high school equivalency exam, such as the GED test, be treated the same as the receipt of a high school diploma from an accredited Arkansas secondary school for purposes of employment by a political subdivision of the State of Arkansas, which includes school districts.

¹ A.C.A. § 6-17-411 allows an individual who fails the criminal background check or has a true finding on the Child Maltreatment Central Registry to be employed by a district if the State Board grants a waiver. A.C.A. § 6-17-410 provides that the State Board must receive a written request for a hearing for a waiver within thirty (30) days from when notice of the individual's denial, nonrenewal, or revocation

is received. Either the school board or the individual seeking employment may request the hearing for a waiver.

A waiver from the State Board for an individual to get a license counts as a waiver for the same offense when hiring.

² A.C.A. § 6-13-636 does not set forth a specific method that must be used to receive feedback from teachers. A couple of options are:

- Having teachers on the hiring committee used when selecting a principal; or
- Sending a survey to teachers at the school where the principal would be assigned.

³ A copy of the nondiscrimination statement should be included in all district publications unless the publication is intended only for students and parents. Publications intended only for students and parents should include the nondiscrimination clause in Policy 4.11—EQUAL EDUCATIONAL OPPORTUNITY.

⁴ Insert the position(s) designated to be contacted on discrimination inquiries. If you have different positions designated to answer questions on disability discrimination (504 coordinator) and sex discrimination (Title IX coordinator), then you will need to include the position responsible for each area. Do not include the name(s) of the person(s) to be contacted in the policy; changing the name of the person (due to a staffing change) would necessitate amending the policy, which would require it to go through the entire adoption process.

⁵ Insert the office address, phone number, and email address to be used to contact the designated position. If you have more than one position designated as set forth in footnote⁴, you will need to include a contact number, email address, and office address for each position. The contact number and office address may be the school/district address and phone number. We recommend making the email address specific to the position, such as titleix@districtdomain.org, and having the emails sent to the coordinator's inbox to prevent having to amend the policy due to staff changes.

While 34 C.F.R. § 106.8 requires that an individual be able to submit a report, including by telephone, both inside and outside of business hours, we do not believe that this requires that the Title IX Coordinator must be on-call to receive phone calls at any time; instead, the number provided for individuals to use must allow individuals wanting to report sexual discrimination or sexual harassment to the Title IX Coordinator to be able to leave a voice message for the Title IX Coordinator.

⁶ A.C.A. § 21-3-301 et seq. includes public schools in the list of employers required to provide a preference to applicants who qualify for a veteran or a deceased veteran's spouse category when selecting interview candidates, during the interview process, and in selecting a new employee.

A.C.A. § 21-3-302 covers the requirements for giving a veteran preference during the application, interview, and hiring processes. The statute does not require districts to use a particular scoring method to demonstrate giving a preference and districts can continue using the system they have previously been using. However, A.C.A. § 21-3-302 and A.C.A. § 21-3-303 require districts be able to demonstrate that any qualifying applicant was given a preference during the entire application, interview, and hiring processes.

If a veteran who is not hired requests, the district must provide the veteran with his/her base score, adjusted score, and the successful candidate's score. While there is no statutorily required method, ASBA suggests districts use a numerical scoring rubric for the entire hiring process. The use of such a rubric makes it easy to demonstrate a preference was given as you can point to where qualifying applicants received additional points. Districts that don't use a numerical scoring method are required, upon a veteran's request, to provide all documentation allowed to be released under FOIA to the veteran to demonstrate how the preference was used to develop the list of qualified candidates to be interviewed and to select the person actually hired.

- Legal References: Division of Elementary and Secondary Education Rules Governing Background Checks
 A.C.A. § 6-13-636
 A.C.A. § 6-16-1507
 A.C.A. § 6-17-301
 A.C.A. § 6-17-407
 A.C.A. § 6-17-410
 A.C.A. § 6-17-411
 A.C.A. § 6-17-428
 A.C.A. § 6-17-429
 A.C.A. § 21-3-302
 A.C.A. § 21-3-303
 28 C.F.R. § 35.106
 29 C.F.R. part 1635
 34 C.F.R. § 100.6
 34 C.F.R. § 104.8
 34 C.F.R. § 106.8
 34 C.F.R. § 106.9
 34 C.F.R. § 108.9
 34 C.F.R. § 110.25

Date Adopted: June 13, 2023

Last Revised:

3.20—LICENSED PERSONNEL REIMBURSEMENT OF TRAVEL EXPENSES

The employee submitting the request for reimbursement is responsible for assuring that a school purpose was fulfilled and for providing adequate documentation as required in this procedure.

Expense reimbursements should be turned in monthly (mileage, tutoring, materials). Items turned in more than 30 days after the date incurred, the district will not reimburse.

If the Superintendent, or designee, or the School Board determines that a school purpose was not met by the incurring of the employee expense, the claim will be denied and the expenditure shall become the responsibility of the employee.

The provisions of policy 7.12- Expense Reimbursement are incorporated by reference into this policy.

Cross Reference: Policy 7.12- Expense Reimbursement

Date Adopted: August 2, 2019

Last Revised:

3.21—LICENSED PERSONNEL TOBACCO USE

Smoking or use of tobacco or products containing tobacco in any form (including, but not limited to, cigarettes, cigars, chewing tobacco, and snuff) in or on any real property owned or leased by a District school, including school buses owned or leased by the District, or other school vehicles is prohibited.

With the exception of recognized tobacco cessation products, this policy’s prohibition includes any tobacco or nicotine delivery system or product. Specifically, the prohibition includes any product that is manufactured, distributed, marketed, or sold as e-cigarettes, e-cigars, e-pips, or under any other name or descriptor. The Piggott School District would allow the use of patches, lozenges, and gum marketed to help people stop using tobacco products.

Violation of this policy by employees shall be grounds for disciplinary action up to, and including, dismissal.

Legal Reference: A.C.A. § 6-21-609

Date Adopted: June 9, 2014
Last Revised:

3.22—DRESS OF LICENSED EMPLOYEES

It is the feeling of the Board and the Administration that in every way the teacher should be a good example before the students-speech, dress, grooming, morals, manners, and behavior.

1. Employees shall ensure that their dress and appearance are professional and appropriate to their positions.
2. Regardless of provocation, the teacher should maintain a calm professional manner.
3. Regardless of provocation, harsh language or profanity should be avoided.

Date Adopted: February 11, 2008

Last Revised:

3.23—LICENSED PERSONNEL POLITICAL ACTIVITY

Employees are free to engage in political activity outside of work hours to the extent that it does not affect the performance of their duties or adversely affect important working relationships.

It is specifically forbidden for employees to engage in political activities on the school grounds or during work hours. The following activities are forbidden on school property:

1. Using students for preparation or dissemination of campaign materials;
2. Distributing political materials;
3. Distributing or otherwise seeking signatures on petitions of any kind;
4. Posting political materials; and
5. Discussing political matters with students, in the classroom, in other than circumstances appropriate to the Frameworks and/or the curricular goals and objectives of the class.

Date Adopted: April 13, 2009

Last Revised:

3.24—LICENSED PERSONNEL DEBTS

For the purposes of this policy, "garnishment" of a district employee is when the employee has lost a lawsuit to a judgment creditor who brought suit against a school district employee for an unpaid debt, has been awarded money damages as a result, and these damages are recoverable by filing a garnishment action against the employee's wages. For the purposes of this policy, the word "garnishment" excludes such things as child support, student loan or IRS liens or voluntary deductions levied against an employee's wages.

All employees are expected to meet their financial obligations. If an employee writes "hot" checks or has his income garnished by a judgment creditor, dismissal may result.

An employee will not be dismissed for having been the subject of one (1) garnishment. However, a second or third garnishment may result in dismissal.

At the discretion of the Superintendent, he or his designee may meet with an employee who has received a second garnishment for the purpose of warning the employee that a third garnishment will result in a recommendation of dismissal to the School Board.

At the discretion of the Superintendent, a second garnishment may be used as a basis for a recommended dismissal. The Superintendent may take into consideration other factors in deciding whether to recommend dismissal based on a second garnishment. Those factors may include, but are not limited to, the amount of the debt, the time between the first and the second garnishment, and other financial problems which come to the attention of the District.

Date Adopted: June 9, 2014
Last Revised:

3.241- LICENSED PERSONNEL DEBTS TO SCHOOL

The Piggott School District will do a payroll deduction to satisfy a teacher's debt to the school district if a teacher owes money to the district and has not paid the charges. If such charges are not paid after a teacher was given written notice of the debt and ample time of paying the debt off, the school district will hold that portion of the money owed to the district out of the employee's paycheck.

Date Adopted: June 9, 2014
Date Revised:

3.25—LICENSED PERSONNEL GRIEVANCES

The purpose of this policy is to provide an orderly process for employees to resolve, at the lowest possible level, their concerns related to the personnel policies or salary payments of this district.

Definitions

“Employee” means any person employed under a written contract by this school district.

“Grievance” means a claim or concern raised by an individual employee of this school district related to the interpretation, application, or claimed violation of the personnel policies, including salary schedules; federal laws and regulations; state laws and rules; or terms or conditions of employment. Other matters for which the means of resolution are provided or foreclosed by statute or administrative procedures shall not be considered grievances. Specifically, no grievance may be entertained against a supervisor for directing, instructing, reprimanding, or “writing up” an employee under his/her supervision.¹ A group of employees who have the same grievance may file a group grievance.

“Group Grievance” means a grievance that may be filed as a group if all of the following criteria are met and the group’s issue is a subject that may be grieved under this policy’s definition of grievance:

1. More than one individual has interest in the matter; and
2. The group has a well-defined common interest in the facts and/or circumstances of the grievance; and
3. The group has designated an employee spokesperson to meet with administration and/or the board; and
4. All individuals within the group are requesting the same relief.

Simply meeting all of the criteria above alone does not ensure that the subject presented by the group is eligible to be grieved.

“Immediate Supervisor” means the person immediately superior to an employee who directs and supervises the work of that employee.

“Working day”-means any weekday other than a holiday whether or not the employee under the provisions of their contract is scheduled to work or whether they are currently under contract.

Process

Level One: An employee who believes that he/she has a grievance shall inform that employee’s immediate supervisor that the employee has a potential grievance. Except for a grievance concerning back pay, the employee must inform his/her immediate supervisor of the existence of a potential grievance within five (5) working days of the occurrence of the grievance. The supervisor shall schedule a conference with the employee to hear the employee’s potential grievance that shall be held no later than five (5) working days after the supervisor is informed of the existence of the potential grievance and offer the employee an opportunity to have a witness or representative who is not a member of the employee’s immediate family present at their conference. If the grievance is not advanced to Level Two within five (5) working days following the conference, the matter will be considered resolved and the employee shall have no further right with respect to said grievance.

If the grievance cannot be resolved by the immediate supervisor, the employee can advance the grievance to Level Two. To do this, the employee must complete the top half of the Level Two Grievance Form within five (5) working days of the discussion with the immediate supervisor, citing the manner in which the specific personnel policy was violated that has given rise to the grievance, and submit the Grievance Form to his/her immediate supervisor. The supervisor will have ten (10) working days to respond to the grievance using the bottom half of the Level Two Grievance Form which he/she will submit to the building principal or, in the event that the employee’s immediate supervisor is the building principal, the superintendent.

Level Two (when appeal is to the building principal): Upon receipt of a Level Two Grievance Form, the building principal will have ten (10) working days to schedule a conference with the employee filing the grievance. The principal shall offer the employee an opportunity to have a witness or representative who is not a member of the employee’s immediate family present at their conference. After the conference, the principal will have ten (10) working days in which to deliver a written response to the grievance to the employee. If the grievance is not advanced to Level Three within five (5) working days from the date of the principal’s written response, the matter will be considered resolved and the employee shall have no further right with respect to said grievance.

Level Two (when appeal is to the superintendent): Upon receipt of a Level Two Grievance Form, the superintendent will have ten (10) working days to schedule a conference with the employee filing the grievance. The superintendent shall offer the employee an opportunity to have a witness or representative who is not a member of the employee’s immediate family present at their conference. After the conference, the superintendent will have ten (10) working days in which to deliver a written response to the grievance to the employee.

Level Three: If the proper recipient of the Level Two Grievance was the building principal, and the employee remains unsatisfied with the written response to the grievance, the employee may advance the grievance to the superintendent by submitting a copy of the Level Two Grievance Form and the principal’s reply to the superintendent within five (5) working days of his/her receipt of the principal’s written reply. The superintendent will have ten (10) working days to schedule a conference with the employee filing the grievance. The superintendent shall offer the employee an opportunity to have a witness or representative who is not a member of the employee’s immediate family present at their conference. After the conference, the

superintendent will have ten (10) working days in which to deliver a written response to the grievance to the employee.

Appeal to the Board of Directors: An employee who remains unsatisfied by the written response of the superintendent may appeal the superintendent's decision to the Board of Directors within five (5) working days of his/her receipt of the Superintendent's written response by submitting a written request for a board hearing to the superintendent². If the grievance is not appealed to the Board of Directors within five (5) working days of his/her receipt of the superintendent's written response, the matter will be considered resolved and the employee shall have no further right with respect to said grievance.

The school board will address the grievance at the next regular meeting of the school board, unless the employee agrees in writing to an alternate date for the hearing. Based on a review of the Level Two Grievance Form and the superintendent's reply, the board shall:

- a. For a grievance filed as an individual, determine if the grievance, on its face, is a subject that may be grieved under district policy.
- b. For a grievance that is filed as a group grievance, review the composition of the group and either:
 - Rule that the group has met the requirements to qualify as a group grievance and then determine whether the matter of the grievance is, on its face, a subject that may be grieved under District policy; or
 - Rule that the composition of the group does not meet the definition of a group grievance under District policy.

If the Board rules that the grievance, whether filed as an individual or as a group, is not a subject that may be grieved, the matter shall be considered closed. If the Board rules that the composition of the group does not meet the definition of a group grievance under District policy, employees who had filed a grievance as part of a group grievance that the Board ruled to not meet the policy's definition of a group grievance may choose to subsequently file an individual grievance by starting with Level One of the process; in such cases, a grievance will be considered to be timely filed if the notification of the employee's supervisor requirement under Level 1 is made within five (5) work days of the Board meeting where the Board ruled that the proposed group grievance did not meet the policy's definition of a group grievance. If multiple employees have filed individual grievances that are of the same nature so that they would meet the definition of a group grievance if they had been filed by a group, then the Board may consolidate the individual grievances that are of the same nature into a group grievance. If the Board consolidates individual grievances that are of the same nature into a group grievance, then the individuals whose grievances were consolidated shall select one (1) or more individuals from among those whose grievances were consolidated to represent the group grievance holders before the Board.

If the Board rules the grievance to be a subject that may be grieved, they shall immediately commence a hearing on the grievance. All parties have the right to representation at the appeal hearing by a person of their own choosing except that no party shall be represented by an individual who is a member of the employee's immediate family. The employee shall have no less than ninety (90) minutes to present his/her grievance, unless a shorter period is agreed to by the employee, and both parties shall have the opportunity to present and question witnesses. The hearing shall be open to the public unless the employee requests a private hearing. If the hearing is open to the public, the parent or guardian of any student under the age of eighteen (18) years who gives testimony may elect to have the student's testimony given in closed session. At the conclusion of the hearing, if the hearing was closed, the Board of Directors may excuse all parties except board members and deliberate, by themselves, on the hearing. At the conclusion of an open hearing, board deliberations shall also be

in open session unless the board is deliberating the employment, appointment, promotion, demotion, disciplining, or resignation of the employee. A decision on the grievance shall be announced no later than the next regular board meeting.

Records

Records related to grievances will be filed separately and will not be kept in, or made part of, the personnel file of any employee.

Reprisals

No reprisals of any kind will be taken or tolerated against any employee because he/she has filed or advanced a grievance under this policy.

Notes: This policy is similar to Policy 8.19. If you change this policy, review 8.19 at the same time to ensure applicable consistency between the two.

¹ It is important to understand the implications of the language contained in this paragraph. Only matters specified in the first sentence of the paragraph are, in fact, subjects that may be grieved, but that cannot prohibit an employee from filing a grievance which the administration does not deem to be a subject that may be grieved and nonetheless advancing it through the grievance process. Ultimately, it is the board that determines whether or not the matter is actually a subject that may be grieved by comparing the written grievance to the definition of grievance in the grievance policy, and continuing on with the hearing only if the grievance is determined to be within the definition. This is addressed in the “Appeal to the Board of Directors” section.

² It is suggested that you date stamp the request for a board hearing upon receipt.

Legal References: A.C.A. § 6-17-208, 210

Date Adopted: April 13, 2009

Last Revised: June 13, 2023

Legal References: A.C.A. § 6-17-208, 210

Date Adopted: April 13, 2009

Last Revised:

3.25F—LICENSED PERSONNEL LEVEL TWO GRIEVANCE FORM

Name: _____

Date submitted to supervisor: _____

Personnel Policy grievance is based upon:

Grievance (be specific): _____

What would resolve your grievance? _____

Supervisor's Response

Date submitted to recipient: _____

Date Adopted: April 13, 2009

Last Revised:

3.26—LICENSED PERSONNEL SEXUAL HARASSMENT

The Piggott School District is committed to having an academic and work environment in which all students and employees are treated with respect and dignity. Student achievement and amicable working relationships are best attained in an atmosphere of equal educational and employment opportunity that is free of discrimination. Sexual harassment is a form of discrimination that undermines the integrity of the educational environment and will not be tolerated.

Believing that prevention is the best policy, the district will periodically inform students and employees about the nature of sexual harassment, the procedures for registering a complaint, and the possible redress that is available. The information will stress that the district does not tolerate sexual harassment and that students and employees can report inappropriate behavior of a sexual nature without fear of adverse consequences.

It shall be a violation of this policy for any student or employee to be subjected to, or to subject another person to, sexual harassment as defined in this policy. Any employee found, after an investigation, to have engaged in sexual harassment will be subject to disciplinary action up to, and including, termination.

Sexual harassment refers to unwelcome sexual advances, requests for sexual favors, or other personally offensive verbal, visual, or physical conduct of a sexual nature made by someone under any of the following conditions:

1. Submission to the conduct is made, either explicitly or implicitly, a term or condition of an individual's education or employment;
2. Submission to, or rejection of, such conduct by an individual is used as the basis for academic or employment decisions affecting that individual; and/or
3. Such conduct has the purpose or effect of substantially interfering with an individual's academic or work performance or creates an intimidating, hostile, or offensive academic or work environment.

The terms "intimidating," "hostile," and "offensive" include conduct of a sexual nature which has the effect of humiliation or embarrassment and is sufficiently severe, persistent, or pervasive that it limits the student's or employee's ability to participate in, or benefit from, an educational program or activity or their employment environment.

Within the educational or work environment, sexual harassment is prohibited between any of the following: students; employees and students; non-employees and students; employees; employees and non-employees.

Actionable sexual harassment is generally established when an individual is exposed to a pattern of objectionable behaviors or when a single, serious act is committed. What is, or is not, sexual harassment will depend upon all of the surrounding circumstances. Depending upon such circumstances, examples of sexual harassment include, but are not limited to: unwelcome touching; crude jokes or pictures; discussions of sexual experiences; pressure for sexual activity; intimidation by words, actions, insults, or name calling; teasing related to sexual characteristics; and spreading rumors related to a person's alleged sexual activities.

Employees who believe they have been subjected to sexual harassment are encouraged to file a complaint by contacting their immediate supervisor, administrator, or Title IX coordinator who will assist them in the

complaint process. Under no circumstances shall an employee be required to first report allegations of sexual harassment to a school contact person if that person is the individual who is accused of the harassment. To the extent possible, complaints will be treated in a confidential manner. Limited disclosure may be necessary in order to complete a thorough investigation.

Employees who file a complaint of sexual harassment will not be subject to retaliation or reprisal in any form.

Employees who knowingly fabricate allegations of sexual harassment shall be subject to disciplinary action up to and including termination.

Individuals who withhold information, purposely provide inaccurate facts, or otherwise hinder an investigation of sexual harassment shall be subject to disciplinary action up to and including termination.

Legal References: Title IX of the Education Amendments of 1972, 20 USC 1681, et seq.
Title VII of the Civil Rights Act of 1964, 42 USC 2000-e, et seq.
A.C.A. § 6-15-1005 (b) (1)

Date Adopted: April 13, 2009
Last Revised:

3.27—LICENSED PERSONNEL SUPERVISION OF STUDENTS

All District personnel are expected to conscientiously execute their responsibilities to promote the health, safety, and welfare of the District's students under their care. The Superintendent shall direct all principals to establish regulations ensuring faculty supervision of students throughout the school day and at extracurricular activities.

Date Adopted: April 13, 2009

Last Revised:

Acceptable Use Policy: Staff

The Piggott School District provides technology to support teaching, enhance learning, and improve productivity. This policy is intended to delineate the roles and responsibilities of all technology users in the Piggott School District. All Piggott School District employees are required to comply with provisions herein.

The use of Piggott School District technology is a privilege, not a right. Staff must supervise students' use of technology at all times. Staff is responsible for their conduct when using Piggott School District technology.
Staff

It is the policy of the Piggott School District to use an internet filtering device designed to prevent minors and adults from accessing material that is harmful and inappropriate. Any user that tries to bypass this filter will face disciplinary action. The Piggott School District will educate minors about appropriate online behavior, including interacting with other individuals on social networking websites and in chat rooms and cyberbullying awareness and response. This is in compliance with the CIPA guidelines.

Definitions

As defined in this policy, the term technology includes, but is not limited to: all computers; printers, digital cameras, document cameras, interactive white boards, projectors, scanners, peripheral equipment; networks; Internet resources, including production of Web content, all forms of Web-based synchronous and asynchronous communication including electronic mail, and file transfer protocol; multimedia, video, laser, cable television, telephone, and fax equipment; language lab equipment; all software and files, including all user files generated from the use of the resources listed herein; as well as the supplies used to maintain technology. The term "staff" includes teachers, paraprofessionals, administrators, permanent substitutes and any adult responsible for supervising students. The term "user" includes staff members and anyone who makes use of Piggott School District technology. Substitutes hired on a per diem basis are not eligible for Internet use privileges.

Access Statement

All users must sign and return an Acceptable Use Policy Statement before being allowed to use any of the Piggott School District technology. The Acceptable Use Statement will stay in effect as long as the staff member is employed in the Piggott School District.

Users are not allowed to Piggott School District technology if a signed Acceptable Use Policy Statement has not been submitted to their school. Users may not login under a generic or shared password.

Acceptable Uses and Responsibilities

In the Instructional Setting:

1. Make sure that all students comply with the Student AUP in the district Handbook.
2. Classroom assignments
3. Comply with fair-use laws and copyright regulations while accessing the internet

4. Understand, recognize, and respect the intellectual property of others
5. Career development activities
6. School Sponsored email
7. Approved use of 21st Century Tools including, but not limited to, podcasting, private class chat room experiences, private class to class video-conferencing, private class blogging, and private class wikis
8. Educational research
9. Comply with fair-use laws and copyright regulations while accessing the Internet
10. Understand, recognize, and respect the intellectual property of others

Unacceptable Uses

1. Students, Faculty, and Staff may not bypass or attempt to bypass the Piggott School District filtering software
2. Faculty and Staff will not allow students to break the rules of the Student AUP in the district handbook.
3. Do not swear, use vulgarities, or any other inappropriate language in any messages or web pages. Be advised that doing so in school-sponsored email may or will result in your email being automatically redirected from the intended recipient to the Director of Technology for review. Disciplinary action, as outlined in this policy, may be forthcoming.
4. Users are prohibited from accessing any site on the Internet that is not consistent with the educational objectives of the Division, to include, but not be limited to, social networking sites.
5. Participating in “cyber bullying” such as personal attacks and/or threats on/against anyone including being impolite
6. Using the network/Internet for any illegal activity, including violation of copyright or other contracts or transmitting any material in violation of any federal, state or local law
7. Sending, receiving, viewing, or downloading illegal material via the Piggott School District computer system
8. Unauthorized downloading or installing of software to any Piggott School District electronic devices or any electronic device, such as an mp3 player, brought on to the school grounds
9. Using the computer systems, programs, or email for private financial or commercial gain. Examples: printing coupons at work or using your school e-mail or computer for a home business or another job.
10. Wastefully using resources, such as bandwidth, file space, paper, and ink/toner Examples: keeping

personal family pictures on the servers, printing large quantities of personal documents, and playing games\ streaming none class related music and videos

11. Users will not take any technology equipment home without approval from the District Technology Department.
12. Gaining unauthorized access to resources or entities
13. Using the computer system for commercial or private advertising
14. Submitting, posting, publishing or displaying any obscene, profane, threatening, illegal, or other inappropriate material
15. Using the computer system while access privileges are suspended or revoked
16. Vandalizing the computer system, including, but not limited to, modifying or destroying any other peripheral equipment, or destroying data by creating or spreading viruses and/or by any other means
17. Forging, intercepting, or interfering with electronic mail messages, except as otherwise provided in this policy
18. Accessing or attempting to access instant messages, non-educational chat rooms, forums that are not school-related, private e-mail, message boards, blogs or wikis that are not school-related, or host personal web pages at any time on the Division LAN or WAN. Exceptions to this shall only include school-approved, teacher-supervised, filtered, archived Internet communication, which occurs during the instructional day.
19. Failing to respect the Piggott School District computer system's resource limits
20. Using the computer system to disrupt others
21. Reading, modifying or deleting data owned by others, except as otherwise provided in this policy
22. Use of the computer system concurrent with a violation of the code of conduct or violation of any rule or regulation of the school or school system.
23. Users shall not bypass or attempt to bypass the Piggott School District's security measures through means such as, but not limited to, online proxies, bootable media, IP spoofing, etc.
24. Users shall not intentionally damage the system, damage information belonging to others, misuse system resources, or allow others to misuse system resources.
25. Users shall not alter or vandalize computers, networks, printers, or other associated equipment and system resources. Alteration or vandalism includes, but not limited to, removal of parts, intentional destruction of equipment, attempting to degrade or disrupt system performance, or attempting to make system resources unusable.

26. Users shall not relocate or remove technology equipment (hardware or software from its location without permission from the Piggott School District Technology Department.
27. Users shall not use system resources to distribute or provide personal information or addresses that others may use inappropriately.
28. Users should be aware that electronic mail (e-mail) and all other files stored on Piggott School District network are the property of Piggott School District.
29. Users should not send any messages or create any files that they would not want to be made public. Space restrictions will be implemented according to Piggott School District guidelines.
30. Users shall maintain a strong password on Piggott School District computers, email system, and any other network logins at all times.

Violations Consequences

1st Offense: Warning and documentation in personnel file

2nd Offense: Disciplinary action and formal improvement plan

3rd Offense: Possible suspension and/or recommendation for non-renewal or termination

Policy Statements

The use of the Piggott School District computer system is a privilege, not a right, and the Acceptable Use Policy is designed to establish clear guidelines for adult stakeholders who have access to the Public School computer system.

Be polite and use proper Network etiquette (the acceptable behavior the Internet community expects its citizens to follow)

Use appropriate language

Respect both your own privacy and the privacy of others by not giving out personal information

Respect the rights of others by not wasting network resources

Report threatening or harassing remarks or materials to administration

Permission Forms

All users (staff members, substitute teachers, guests, and students and their parents) must sign an Acceptable Use Agreement to be eligible to work on any equipment connected to the network.

Acceptable Use Purpose

Internet Access

1. Staff has access to Internet World Wide Web information resources through their classroom, media center, and/or computer lab on any equipment connected to the network. All Internet usage is monitored, and users should expect that their use may be reviewed at any time by the principal or superintendent.

2. Staff will be issued a district e-mail account for business use. This e-mail is to be used only for school related duties. Examples: Setting up an Apple ID for school owned equipment, joining or signing up for groups and services that involve job duties. This e-mail is not to be used for personal activities. Examples: Setting up an Apple ID for your personal use, signing up for Facebook, Pinterest, Gaming Websites or other personal at home services.
3. If Teachers and support staff create a classroom website it will be in accordance with Piggott School District guidelines. Material placed on a web page must relate to the school, classroom, or program

Confidential Information

Look at IT security for clarification

Responsibility

Users are responsible for their individual accounts and should take all reasonable precautions to prevent others from being able to use their account. Under no conditions should users provide their passwords to anyone else.

Copyright

COVERED IN AN ABOVE SECTION

Benefits of Education

We are in the 21st Century; our students must learn to utilize the tools and skills necessary to compete in a global economy. Students of today must think critically about global issues, work collaboratively on projects, and understand the significance of intellectual property, fair-use laws, and copyright regulations as they research the world in which they live. The Piggott School District computer system, coupled with Internet access, empowers our students to construct authentic meaning from classroom lessons.

Enforcing Acceptable Use Policies

Privacy Policies

Users should not expect privacy in the contents of their personal files on the Piggott School District's network, **computers, and district supplied e-mails**; they must realize that any information stored electronically on school-owned equipment is subject to Arkansas' Freedom of Information Act. The situation is similar to the rights staff and students have in regard to their lockers, desks, or other storage systems. The Piggott School District reserves the right to monitor, inspect, copy, review and store at any time and without prior notice, any and all usage of the computer network and/or internet usage. b. Parents of students have the right at any time to request a review of the contents of their children's electronic files or a conference with the teacher regarding electronic projects and/or research.

Liability Disclaimer

The Piggott School District makes no guarantees that the functions of the services provided by or through the network will be error-free or without defect. The Piggott School District will not be responsible for any damage the user may suffer, including but not limited to, loss of data or interruptions of service. The Piggott School

District is not responsible for the accuracy or quality of the information obtained through or stored on the network. The Piggott School District will not be responsible for financial obligations arising through the unauthorized use of the network. When using the network, one may sense they can more easily break a rule and not be caught. This perception is not accurate. Whenever users access the network or use technology equipment, they leave “electronic footprints.” Thus, the odds of getting caught in violations are really about the same as in the real world or in any other actions or situations.

Signature Forms

Staff Agreement

The acceptable and unacceptable uses of the Piggott School District’s equipment, network and the Internet access are described in this “Acceptable Use Agreement” for the Piggott School District and can be found on-line on the school website. By signing this agreement, I acknowledge that I have read, understand and agree to abide by the provisions of the Staff Acceptable Use Policy. I realize that all the rules of conduct described in this Piggott School District’s AUP, policies, procedures, and handbooks apply when I am using the Piggott School District’s network.

Staff Name: _____

Staff Signature: _____ **Date:** _____

Date Adopted: July 13, 2015
Last Revised:

IPad AGREEMENT

The following are the conditions under which you accept the provision of an iPad for your use from the school. This agreement will start upon receipt of the iPad from the school. The school reserves the right to transfer the iPad to another eligible teacher if you do not or are unable to, for any reason, fulfil the requirements of this agreement.

Under this Agreement:

1. The iPad is the property of the Piggott School District and issued to employees for the purpose of conducting school business. It is intended only for the use of the school employee to whom it is assigned. The employee agrees to follow all PSD regulations and policies now and hereafter in effect governing the use of the hardware and software, including, but not limited to, the Acceptable Use Policy for Computers and the Internet, the E-Mail Policy, and the Web Publishing Policy, as well as all applicable State and Federal laws, including copyright and intellectual property law, pertaining to software and information. You will be held responsible for any involvement by yourself or any other user of your iPad in activities associated with accessing inappropriate or illegal materials.
2. The equipment is the property of the Piggott School District. All equipment is expected to be at the school during the school day. Due to audit requirements you should be able to produce any school equipment for inspection immediately upon request.
3. The equipment will only be used in accordance with job duties assigned by the Piggott School District. I will not use the equipment for any private financial or commercial gain and will follow the guidelines expressed in the district acceptable use policy.
4. I will not allow any non-school employee to see any sensitive or confidential materials located on the iPad
5. Provide suitable care and security of the iPad at all times. When you are not using your iPad use a reasonable measure of protection such as a locking cable, locked file drawer, etc. Take care not to expose the equipment to extreme temperatures. The liquid material in the screen can both freeze and boil, so keeping equipment in your car for extended periods

of time during harsh weather is not a good idea. Immediately report any damage or loss of the iPad to the School.

6. Be prepared to cover the excess or the cost of repair or replacement of the iPad when the damage or loss has been a result of your own negligence.
7. Make necessary arrangements, for the return of the IPAD to the School when you resign, leave the School, or when you will be away from the school for an extended period.
8. The iPad may be taken home or to other locations after school hours by the employee. However, the employee is responsible, at all times, for the care and appropriate use of the iPad.
9. The iPad is configured to be used on the school network. The Technology Department will not be able to assist you at your home or on the road in order to connect the iPad to other internet providers.
10. The iPad is issued to you in your current teaching position. If you change positions or schools, the iPad may be reassigned to other teachers.
11. The iPad will need to be returned to the technology department from time to time to receive regular maintenance and upgrades. You will be notified when this becomes necessary.
12. The iPad is district owned equipment you will use your district e-mail to setup an Apple ID for the iPad. This Apple ID is only to be used on District owned equipment not personal equipment (example personal iPhones, iPods, and other Apple made equipment)
13. No personal data or information will be attached or synced to the iPad such as your personal Apple ID, iCloud, iTunes, E-mails or Messenger services. You will be held responsible for any personal data or information located on the iPad that is deemed inappropriate by school rules and policies.
14. Violations of this agreement will be handled based on the severity of the offense. With consequences being verbal or written warnings up to possible suspension and/or recommendation for non-renewal or termination

If you have read and agree to the terms on the previous pages and wish to be assigned an iPad, please complete the information below and sign this agreement.

IPad Serial Number: _____ On file in the Administration Office _____

Additional equipment assigned:

Case

Charger and computer Connector

Projector Dongle

I have received the equipment listed above and agree to the terms listed on this form.

Printed Name: _____

Signature: _____ Date: _____

Date Adopted: July 13, 2015

Last Revised:

3.29—LICENSED PERSONNEL SCHOOL CALENDAR

The superintendent shall present to the PPC a school calendar which the board has adopted as a proposal. The Superintendent, in developing the calendar, shall accept and consider recommendations from any staff member or group wishing to make calendar proposals. The PPC shall have the time prescribed by law and/or policy in which to make any suggested changes before the board may vote to adopt the calendar.

The District shall not establish a school calendar that interferes with any ACTAAP scheduled testing that might jeopardize or limit the valid testing and comparison of student learning gains.

The Piggott School District shall operate by the following calendar.

2022-2023 SCHOOL YEAR

FIRST SEMESTER

August (10 Days)	Pre-School Workshops
August 16, 2023	School Opens
September 4, 2023	Labor Day Holiday
October 19, 2023	Dismiss at 3:15 with PTC 3:15-8:15
October 20, 2023	No School
November 20-24, 2023	Thanksgiving Break
December 21- 29, 2023	Christmas Break

TOTAL 1ST SEMESTER = 84 DAYS

SECOND SEMESTER

January 1-2, 2024	Christmas Break
January 3, 2024	2 nd Semester Begins
January 15, 2024	Martin Luther King Day
February 19, 2024	President's Day
March 14, 2024	Dismiss at 3:15 with PTC 3:15 -8:15
March 15, 2024	No School
March 18-22, 2024	Spring Break
April 12, 2024	No School
May 26, 2024	Last Day for Students

TOTAL 2ND SEMESTER =94 DAYS

STUDENTS – 178 DAYS
TEACHERS – 190 DAYS

3.30—PARENT-TEACHER COMMUNICATION

The district recognizes the importance of communication between teachers and parents/legal guardians. To help promote positive communication, parent/teacher conferences shall be held once each semester. Parent-teacher conferences are encouraged and may be requested by parents or guardians when they feel they need to discuss their child's progress with his/her teacher.

Teachers are required to communicate during the school year with the parent(s), legal guardian(s), or care-giving adult or adults in a student's home to discuss the student's academic progress unless the student has been placed in the custody of the Department of Human Services and the school has received a court order prohibiting parent or legal guardian participation in parent/teacher conferences. More frequent communication is required with the parent(s) or legal guardian(s) of students who are performing below grade level.

All parent/teacher conferences shall be scheduled at a time and place to best accommodate those participating in the conference. Each teacher shall document the participation or non-participation of parent(s)/legal guardian(s) for each scheduled conference.

If a student is to be retained at any grade level or denied course credit, notice of, and the reasons for retention shall be communicated promptly in a personal conference.

Legal References: State Board of Education Standards of Accreditation 12.04.1, 12.04.2, and 12.04.3
A.C.A. § 6-15-1702(b)(3)(B)(ii)

Date Adopted: June 8, 2015

Last Revised:

3.31—DRUG FREE WORKPLACE - LICENSED PERSONNEL

The conduct of district staff plays a vital role in the social and behavioral development of our students. It is equally important that the staff have a safe, healthful, and professional environment in which to work. To help promote both interests, the district shall have a drug free workplace. It is, therefore, the district's policy that district employees are prohibited from the unlawful manufacture, distribution, dispensation, possession, or use of controlled substances, illegal drugs, inhalants, alcohol, as well as inappropriate or illegal use of prescription drugs. Such actions are prohibited both while at work or in the performance of official duties while off district property; violations of this policy will subject the employee to discipline, up to and including termination.

To help promote a drug free workplace, the district shall establish a drug-free awareness program to inform employees about the dangers of drug abuse in the workplace, the district's policy of maintaining a drug-free workplace, any available drug counseling, rehabilitation, and employee assistance abuse programs, and the penalties that may be imposed upon employees for drug abuse violations. (Such services are available from such sources as Families Inc.)

Should any employee be found to have been under the influence of, or in illegal possession of, any illegal drug or controlled substance, whether or not engaged in any school or school-related activity, and the behavior of the employee, if under the influence, is such that it is inappropriate for a school employee in the opinion of the superintendent, the employee may be subject to discipline, up to and including termination. This policy also applies to those employees who are under the influence of alcohol while on campus or at school-sponsored functions, including athletic events.

An employee living on campus or on school owned property is permitted to possess alcohol in his/her residence. The employee is bound by the restrictions stated in this policy while at work or performing his/her official duties.

Possession, use or distribution of drug paraphernalia by any employee, whether or not engaged in school or school-related activities, may subject the employee to discipline, up to and including termination. Possession in one's vehicle or in an area subject to the employee's control will be considered to be possession as though the substance were on the employee's person.

It shall not be necessary for an employee to test at a level demonstrating intoxication by any substance in order to be subject to the terms of this policy. Any physical manifestation of being under the influence of a substance may subject an employee to the terms of this policy. Those physical manifestations include, but are not limited to: unsteadiness; slurred speech; dilated or constricted pupils; incoherent and/or irrational speech; or the presence of an odor associated with a prohibited substance on one's breath or clothing.

Should an employee desire to provide the District with the results of a blood, breath or urine analysis, such results will be taken into account by the District only if the sample is provided within a time range that could provide meaningful results and only by a testing agency chosen or approved by the District. The District shall not request that the employee be tested, and the expense for such voluntary testing shall be borne by the employee.

Any incident at work resulting in injury to the employee requiring medical attention shall require the employee to submit to a drug test, which shall be paid at the District's worker's compensation carrier's expense. Failure for the employee to submit to the drug test or a confirmed positive drug test indicating the use of illegal substances or the misuse of prescription medications shall be grounds for the denial of worker's compensation benefits in accordance with policy 3.44—LICENSED PERSONNEL WORKPLACE INJURIES AND WORKERS' COMPENSATION.

Any employee who is charged with a violation of any state or federal law relating to the possession, use or distribution of illegal drugs, other controlled substances or alcohol, or of drug paraphernalia, must notify his/her immediate supervisor within five (5) week days (i.e., Monday through Friday, inclusive, excluding holidays) of being so charged. The supervisor who is notified of such a charge shall notify the Superintendent immediately.

If the supervisor is not available to the employee, the employee shall notify the Superintendent within the five (5) day period.

Any employee so charged is subject to discipline, up to and including termination. However, the failure of an employee to notify his or her supervisor or the Superintendent of having been so charged shall result in that employee being recommended for termination by the Superintendent.

Any employee convicted of any criminal drug statute violation for an offense that occurred while at work or in the performance of official duties while off district property shall report the conviction within 5 calendar days to the superintendent. Within 10 days of receiving such notification, whether from the employee or any other source, the district shall notify federal granting agencies from which it receives funds of the conviction. Compliance with these requirements and prohibitions is mandatory and is a condition of employment.

Any employee convicted of any state or federal law relating to the possession, use or distribution of illegal drugs, other controlled substances, or of drug paraphernalia, shall be recommended for termination.

Any employee who must take prescription medication at the direction of the employee's physician, and who is impaired by the prescription medication such that he/she cannot properly perform his/her duties shall not report for duty. Any employee who reports for duty and is so impaired, as determined by his/her supervisor, will be sent home. The employee shall be given sick leave, if owed any. The District or employee will provide transportation for the employee, and the employee may not leave campus while operating any vehicle. It is the responsibility of the employee to contact his/her physician in order to adjust the medication, if possible, so that the employee may return to his/her job unimpaired. Should the employee attempt to return to work while impaired by prescription medications, for which the employee has a prescription, he/she will, again, be sent home and given sick leave, if owed any. Should the employee attempt to return to work while impaired by prescription medication a third time the employee may be subject to discipline, up to and including a recommendation of termination.

Any employee who possesses, uses, distributes or is under the influence of a prescription medication obtained by a means other than his/her own current prescription shall be treated as though he was in possession, possession with intent to deliver, or under the influence, etc. of an illegal substance. An illegal drug or other substance is one which is (a) not legally obtainable; or (b) one which is legally obtainable, but which has been obtained illegally. The District may require an employee to provide proof from his/her physician and/or pharmacist that the employee is lawfully able to receive such medication. Failure to provide such proof, to the

satisfaction of the Superintendent, may result in discipline, up to and including a recommendation of termination.

A report to the appropriate licensing agency shall be filed within seven (7) days of:

- 1) A final disciplinary action taken against an employee resulting from the diversion, misuse, or abuse of illicit drugs or controlled substances; or
- 2) The voluntary resignation of an employee who is facing a pending disciplinary action resulting from the diversion, misuse, or abuse of illicit drugs or controlled substances.

The report filed with the licensing authority shall include, but not be limited to:

- The name, address, and telephone number of the person who is the subject of the report; and
- A description of the facts giving rise to the issuance of the report.

When the employee is not a healthcare professional, law enforcement will be contacted regarding any final disciplinary action taken against an employee for the diversion of controlled substances to one (1) or more third parties.

Legal References: 41 U.S.C. § 8101, 8103, and 8104
 A.C.A. § 11-9-102
 A.C.A. § 17-80-117

Date Adopted: June 13, 2016

Last Revised:

3.31F—DRUG FREE WORKPLACE POLICY ACKNOWLEDGEMENT

CERTIFICATION

I, hereby certify that I have been presented with a copy of the Piggott District's drug-free workplace policy, that I have read the statement, and that I will abide by its terms as a condition of my employment with District.

Signature _____

Date _____

3.32—LICENSED PERSONNEL FAMILY MEDICAL LEAVE

The Family and Medical Leave Act (FMLA) offers job protection for leave that might otherwise be considered excessive absences. Employees need to carefully comply with this policy to ensure they do not lose FMLA protection due to inaction or failure to provide the District with needed information. The FMLA provides up to twelve (12) work weeks (or, in some cases, twenty-six (26) weeks) of job-protected leave to eligible employees with absences that qualify under the FMLA. While an employee can request FMLA leave and has a duty to inform the District, as provided in this policy, of foreseeable absences that may qualify for FMLA leave, it is the District's ultimate responsibility to identify qualifying absences as FMLA or non-FMLA. FMLA leave is unpaid, except to the extent that paid leave applies to any given absence as governed by the FMLA and this policy.

SECTION ONE – FMLA LEAVE GENERALLY

Definitions

“Eligible Employee” is an employee who has:

1. Been employed by the District for at least twelve (12) months, which are not required to be consecutive; and
2. Performed at least 1250 hours of service during the twelve (12) month period immediately preceding the commencement of the leave.¹

“FMLA” is the Family and Medical Leave Act

“Health Care Provider” means:

- a. A doctor of medicine or osteopathy who is authorized to practice medicine or surgery (as appropriate) by the State in which the doctor practices;
- b. Podiatrists, dentists, clinical psychologists, optometrists, and chiropractors (limited to treatment consisting of manual manipulation of the spine to correct a subluxation as demonstrated by X-ray to exist) authorized to practice in the State and performing within the scope of their practice as defined under State law;
- c. Nurse practitioners, nurse-midwives, clinical social workers and physician assistants who are authorized to practice under State law and who are performing within the scope of their practice as defined under State law;
- d. Christian Science Practitioners listed with the First Church of Christ, Scientist in Boston, Massachusetts. Where an employee or family member is receiving treatment from a Christian Science practitioner, an employee may not object to any requirement from an employer that the employee or family member submit to examination (though not treatment) to obtain a second or third certification from a health care provider other than a Christian Science practitioner except as otherwise provided under applicable State or local law or collective bargaining agreement; or
- e. Any other person determined by the U.S. Secretary of Labor to be capable of providing health care services.

“Instructional Employee” is an employee whose principal function is to teach and instruct students in a class, a small group, or an individual setting and includes athletic coaches, driving instructors, preschool teachers, and special education assistants such as signers for the hearing impaired. The term does not include, and the special

rules related to the taking of leave near the end of a semester do not apply to: teacher assistants or aides who do not have as their principal job actual teaching or instructing, administrators, counselors, librarians, psychologists, and curriculum specialists.

“Intermittent leave” is FMLA leave taken in separate blocks of time due to a single qualifying reason. A reduced leave schedule is a leave schedule that reduces an employee’s usual number of working hours per workweek, or hours per workday. A reduced leave schedule is a change in the employee’s schedule for a period of time, normally from full-time to part-time.

“Next of Kin”, used in respect to an individual, means the nearest blood relative of that individual.

“Parent” is the biological parent of an employee or an individual who stood in loco parentis to an employee when the employee was a son or a daughter. This term does not include parents “in-law.”

“Serious Health Condition” is an injury, illness, impairment, or physical or mental condition that involves inpatient care in a hospital, hospice, or residential medical facility or continuing treatment by a health care provider.

“Son or daughter”, for numbers 1, 2, or 3 below: is a biological, adopted, or foster child, a stepchild, a legal ward, or a child of a person standing in loco parentis, who is either under age eighteen (18), or age eighteen (18) or older and “incapable of self-care because of a mental or physical disability” at the time that FMLA leave is to commence.²

“Year” the twelve (12) month period of eligibility shall begin on July first of each school-year.³

Policy

The provisions of this policy are intended to be in line with the provisions of the FMLA. If any conflict(s) exist, the Family and Medical Leave Act of 1993, as amended, shall govern.

Leave Eligibility

The District will grant up to twelve (12) weeks of leave in a year in accordance with the FMLA, as amended, to its eligible employees for one or more of the following reasons:

1. Because of the birth of a son or daughter of the employee and in order to care for such son or daughter;
2. Because of the placement of a son or daughter with the employee for adoption or foster care;
3. To care for the spouse, son, daughter, or parent, of the employee, if such spouse, son, daughter, or parent has a serious health condition;
4. Because of a serious health condition that makes the employee unable to perform the functions of the position of such employee; and
5. Because of any qualifying exigency arising out of the fact that the spouse, son, daughter, or parent of the employee is on covered active duty (or has been notified of an impending call or order to covered active duty) in the Armed Forces. (See Section Two)
6. To care for a spouse, child, parent or next of kin who is a covered service member with a serious illness or injury. (See Section Two)

The entitlement to leave for reasons 1 and 2 listed above shall expire at the end of the twelve (12) month period beginning on the date of such birth or placement.

A legally married couple who are both eligible employees employed by the District may not take more than a combined total of twelve (12) weeks of FMLA leave for reasons 1, 2, or to care for a parent under number 3.

Provisions Applicable to both Sections One and Two

District Notice to Employees

The District shall post, in conspicuous places in each school within the District where notices to employees and applicants for employment are customarily posted, a notice explaining the FMLA's provisions and providing information about the procedure for filing complaints with the Department of Labor.⁴

Designation Notice to Employee

When an employee requests FMLA leave or the District determines that an employee's absence may be covered under the FMLA, the District shall provide written notice within five (5) business days (absent extenuating circumstances) to the employee of the District's determination of his/her eligibility for FMLA leave.⁵ If the employee is eligible, the District may request additional information from the employee and/or certification from a health care provider to help make the applicability⁶ determination. After receiving sufficient information as requested, the District shall provide a written notice within five (5) business days (absent extenuating circumstances) to the employee of whether the leave qualifies as FMLA leave and will be so designated.⁷

If the circumstances for the leave don't change, the District is only required to notify the employee once of the determination regarding the designation of FMLA leave within any applicable twelve (12) month period.

Employees who receive notification that the leave request does not qualify under the FMLA are expected to return to work; further absences that are not otherwise excused could lead to discipline for excessive absences, or termination for job abandonment.

Concurrent Leave Under the FMLA

All FMLA leave is unpaid unless substituted by applicable accrued leave. The District requires employees to substitute any applicable accrued leave (in the order of parental, sick, personal, or vacation leave as may be applicable) for any period of FMLA leave.⁶

An employee who does not have enough accrued leave to cover the number of days of FMLA leave taken shall not have his/her number of contract days altered because some of the FMLA leave taken was unpaid.

Working at another Job while Taking FMLA for Personal or Family Serious Medical Condition

No employee on FMLA leave for their own serious medical condition may perform work at another, non-district job while on FMLA leave. Except as provided in policy 3.44, employees who do perform work at another, non-district job while on FMLA leave for their own serious medical condition will be subject to discipline, which could include termination or nonrenewal of their contract of employment.

No employee on FMLA leave for the serious medical condition of a family member may perform work at another, non-district job while on FMLA leave. Employees who do perform work at another, non-district job while on FMLA leave for the serious medical condition of a family member will be subject to discipline, which could include termination or nonrenewal of their contract of employment.

Health Insurance Coverage

The District shall maintain coverage under any group health plan for the duration of FMLA leave the employee takes at the level and under the condition's coverage would have been provided if the employee had continued in active employment with the District. Additionally, if the District makes a change to its health insurance benefits or plans that apply to other employees, the employee on FMLA leave must be afforded the opportunity to access additional benefits and/or the same responsibility for changes to premiums. Any changes made to a group health plan that apply to other District employees, must also apply to the employee on FMLA leave. The District will notify the employee on FMLA leave of any opportunities to change plans or benefits. The employee remains responsible for any portion of premium payments customarily paid by the employee. When on unpaid FMLA leave, it is the employee's responsibility to submit his/her portion of the cost of the group health plan coverage to the district's business office on or before it would be made by payroll deduction.⁸

The District has the right to pay an employee's unpaid insurance premiums during the employee's unpaid FMLA leave to maintain the employee's coverage during his/her leave. The District may recover the employee's share of any premium payments missed by the employee for any FMLA leave period that the District maintains health coverage for the employee by paying his/her share. Such recovery shall be made by offsetting the employee's debt through payroll deductions or by other means against any monies owed the employee by the District.

An employee who chooses to not continue group health plan coverage while on FMLA leave is entitled to be reinstated on the same terms as prior to taking the leave, including family or dependent coverages, without any qualifying period, physical examination, exclusion of pre-existing conditions, etc.⁹

If an employee gives unequivocal notice of an intent not to return to work, or if the employment relationship would have terminated if the employee had not taken FMLA leave, the District's obligation to maintain health benefits ceases.

If the employee fails to return from leave after the period of leave the employee was entitled has expired, the District may recover the premiums it paid to maintain health care coverage unless:

- a. The employee fails to return to work due to the continuation, reoccurrence, or onset of a serious health condition that entitles the employee to leave under reasons 3 or 4 listed above; and/or
- b. Other circumstances exist beyond the employee's control.

Circumstances under "a" listed above shall be certified by a licensed, practicing health care provider verifying the employee's inability to return to work.

Reporting Requirements During Leave

Unless circumstances exist beyond the employee's control, the employee shall inform the district every two (2) weeks¹⁰ during FMLA leave of his/her current status and intent to return to work.

Return to Previous Position

An employee returning from FMLA leave is entitled to be returned to the same position the employee held when leave commenced, or to an equivalent position with equivalent benefits, pay, and other terms and conditions of employment. An equivalent position must involve the same or substantially similar duties and responsibilities, which must entail substantially equivalent skill, effort, and authority. Specifically, upon

returning from FMLA leave, a teacher may be assigned to another position that is not necessarily the same as the teacher's former job assignment. The employee may not be restored to a position requiring additional licensure or certification.

The employee's right to return to work and/or to the same or an equivalent position does not supersede any actions taken by the District, such as conducting a RIF, that the employee would have been subject to had the employee not been on FMLA leave at the time of the District's actions.

Leave Acquired Through Fraud

If it is discovered that an employee engaged in fraud or otherwise provided the District with documentation that includes a material misrepresentation of fact in order to receive FMLA leave, the District may discipline the employee up to and including termination.

Provisions Applicable to Section One

Employee Notice to District

Foreseeable Leave

When the need for leave is foreseeable for reasons 1 through 4 listed above, the employee shall provide the District with at least thirty (30) days' notice, before the date the leave is to begin, of the employee's intention to take leave for the specified reason. An eligible employee who has no reasonable excuse for his/her failure to provide the District with timely advance notice of the need for FMLA leave may have his/her FMLA coverage of such leave delayed until thirty (30) days after the date the employee provides notice.

If there is a lack of knowledge of approximately when the leave will be required to begin, a change in circumstances, or an emergency, notice must be given as soon as practicable. As soon as practicable means as soon as both possible and practical, taking into account all of the facts and circumstances in the individual case.

When the need for leave is for reasons 3 or 4 listed above, the eligible employee shall make a reasonable effort to schedule the treatment so as not to disrupt unduly the operations of the District subject to the approval of the health care provider of the spouse, son, daughter, or parent of the employee.

If the need for FMLA leave is foreseeable less than thirty (30) days in advance, the employee shall notify the District as soon as practicable. If the employee fails to notify as soon as practicable, the District may delay granting FMLA leave for the number of days equal to the difference between the number of days in advance that the employee should have provided notice and when the employee actually gave notice.

Unforeseeable Leave

When the approximate timing of the need for leave is not foreseeable, an employee shall provide the District notice of the need for leave as soon as practicable given the facts and circumstances of the particular case.

Ordinarily, the employee shall notify the District within two (2) working days of learning of the need for leave, except in extraordinary circumstances where such notice is not feasible. Notice may be provided in person, by telephone, fax, email, or other electronic means. If the eligible employee fails to notify the District as required, unless the failure to comply is justified by unusual circumstances, the FMLA leave may be delayed or denied.

Medical Certification

Second and Third Opinions: In any case where the District has reason to doubt the validity of the initial certification provided, the District may require, at its expense, the employee to obtain the opinion of a second health care provider designated or approved by the employer. If the second opinion differs from the first, the District may require, at its expense, the employee to obtain a third opinion from a health care provider agreed upon by both the District and the employee. The opinion of the third health care provider shall be considered final and be binding upon both the District and the employee.

Recertification: The District may request, either orally or in writing, the employee obtain a recertification in connection with the employee's absence, at the employee's expense, no more often than every thirty (30) days unless one or more of the following circumstances apply:

- The original certification is for a period greater than thirty (30) days. In this situation, the District may require a recertification after the time of the original certification expires, but in any case, the District may require a recertification every six (6) months.
- The employee requests an extension of leave;
- Circumstances described by the previous certification have changed significantly; and/or
- The district receives information that casts doubt upon the continuing validity of the certification.

The employee must provide the recertification within fifteen (15) calendar days after the District's request.

No second or third opinion on a recertification may be required.

The District may deny FMLA leave if an eligible employee fails to provide a requested certification.

Substitution of Paid Leave

When an employee's leave has been designated as FMLA leave for reasons 1 (as applicable), 2, 3, or 4 above, the District requires employees to substitute accrued sick, vacation, or personal leave for the period of FMLA leave in addition to leave taken under the District's parental leave policy.¹¹

To the extent the employee has accrued paid vacation or personal leave, any leave taken that qualifies for FMLA leave for reasons 1 or 2 above shall be paid leave and charged against the employee's accrued leave.

Workers Compensation: FMLA leave may run concurrently with a workers' compensation absence when the injury is one that meets the criteria for a serious health condition. To the extent that workers compensation benefits and FMLA leave run concurrently, the employee will be charged for any paid leave accrued by the employee at the rate necessary to bring the total amount of combined income up to 100% of usual contracted daily rate of pay. If the health care provider treating the employee for the workers compensation injury certifies the employee is able to return to a "light duty job," but is unable to return to the employee's same or equivalent job, the employee may decline the District's offer of a "light duty job." As a result, the employee may lose his/her workers' compensation payments, but for the duration of the employee's FMLA leave, the employee will be paid for the leave to the extent that the employee has accrued applicable leave.

Return to Work¹²

If the District's written designation determination that the eligible employee's leave qualified as FMLA leave under reason 4 above stated that the employee would have to provide a "fitness-for-duty" certification from a health care provider for the employee to resume work, the employee must provide such certification prior to

returning to work. The employee's failure to do so voids the District's obligation to reinstate the employee under the FMLA and the employee shall be terminated.

If the District's written designation determination that the eligible employee's leave qualified as FMLA leave under reason 4 above stated that the employee would have to provide a "fitness-for-duty" certification from a health care provider for the employee to resume work **and** the designation determination listed the employee's essential job functions, the employee must provide certification that the employee is able to perform those functions prior to returning to work. The employee's failure to do so or his/her inability to perform his/her job's essential functions voids the District's obligation to reinstate the employee under the FMLA and the employee shall be terminated.

Failure to Return to Work

In the event that an employee is unable or fails to return to work within FMLA's leave timelines, the superintendent will make a determination at that time regarding the documented need for a severance of the employee's contract due to the inability of the employee to fulfill the responsibilities and requirements of his/her contract.

Intermittent or Reduced Schedule Leave

To the extent practicable, employees requesting intermittent or reduced schedule leave shall provide the District with not less than thirty (30) days' notice, before the date the leave is to begin, of the employee's intention to take leave.

Eligible employees may only take intermittent or reduced schedule leave for reasons 1 and 2 listed above if the District agrees to permit such leave upon the request of the employee. If the District agrees to permit an employee to take intermittent or reduced schedule leave for such reasons, the agreement shall be consistent with this policy's requirements governing intermittent or reduced schedule leave. The employee may be transferred temporarily during the period of scheduled intermittent or reduced leave to an alternative position that the employee is qualified for and that better accommodates recurring periods of leave than does the employee's regular position. The alternative position shall have equivalent pay and benefits but does not have to have equivalent duties.

Eligible employees may take intermittent or reduced schedule FMLA leave due to reasons 3 or 4 listed above when the medical need is best accommodated by such a schedule. The eligible employee shall make a reasonable effort to schedule the treatment so as not to disrupt unduly the operations of the employer, subject to the approval of the health care provider.

When granting leave on an intermittent or reduced schedule for reasons 3 or 4 above that is foreseeable based on planned medical treatment, the District may temporarily transfer non-instructional, eligible employees for the period of scheduled intermittent or reduced leave to an alternative position that the employee is qualified for and that better accommodates recurring periods of leave than does the employee's regular position. The alternative position shall have equivalent pay and benefits but does not have to have equivalent duties. When the employee is able to return to full-time work, the employee shall be placed in the same or equivalent job as he/she had when the leave began. The employee will not be required to take more FMLA leave than necessary to address the circumstances requiring the need for the leave.

If an eligible employee who meets the definition of an instructional employee requests intermittent or reduced schedule leave for reasons 3 or 4 above that is foreseeable based on planned medical treatment and the employee would be on leave for greater than twenty percent (20%) of the total number of working days in the period during which the leave would extend, the district may require the employee to elect either to:

- a. Take medical leave for periods of a particular duration, not to exceed the duration of the planned medical treatment; or
- b. Transfer temporarily to an available alternative position offered by the employer that the employee is qualified for, has equivalent pay and benefits, and better accommodates recurring periods of leave than the regular employment position of the employee.

If the employee chooses to transfer to an alternative position, the alternative position shall have equivalent pay and benefits but does not have to have equivalent duties. When the employee is able to return to full-time work, the employee shall be placed in the same or equivalent job as he/she had when the leave began. The employee will not be required to take more FMLA leave than necessary to address the circumstances requiring the need for the leave.

An eligible instructional employee who needs intermittent leave or leave on a reduced leave schedule for reasons 3 or 4 above may not be transferred to an alternative position during the period of the employee's intermittent or reduced leave schedule if, based on the foreseeable planned medical treatment, the employee would be on leave for twenty percent (20%) or less of the total number of working days over the period the leave would extend.

Instructional employees are not required to request intermittent leave when the instructional employee's FMLA leave spans a period when school is closed, such as for winter, spring, or summer breaks; in addition, the time the school is closed is not counted when calculating the amount of FMLA leave the instructional employee has used.

Leave taken by eligible instructional employees near the end of the semester

In any of the following scenarios, if the District chooses to require the eligible, instructional employee to stay on leave until the end of the semester, only the portion of the leave until the employee is ready and able to return to work shall be charged against the employee's FMLA leave entitlement. The required non-FMLA leave will not be considered excessive absenteeism.

Leave more than five (5) weeks prior to end of the semester

If the eligible, instructional employee begins leave, due to reasons 1 through 4 listed above, more than five (5) weeks prior to the end of the academic term, the District may require the employee to continue taking leave until the end of the semester, if:

1. The leave is of at least three (3) weeks duration; and
2. The return to employment would occur during the three (3) week period before the end of the semester.

Leave less than five (5) weeks prior to end of the semester

If the eligible, instructional employee begins leave, due to reasons 1, 2, or 3 listed above, during the period that commences five (5) weeks prior to the end of the academic term, the District may require the employee to continue taking leave until the end of the semester, if:

- a. The leave is of greater than two (2) weeks duration; and
- b. The return to employment would occur during the two (2) week period before the end of the semester.

Leave less than three (3) weeks prior to end of the semester

If the eligible, instructional employee begins leave, due to 1, 2, or 3 listed above, during the period that commences three (3) weeks prior to the end of the semester and the duration of the leave is greater than five (5) working days, the District may require the employee to continue to take leave until the end of the semester.

SECTION TWO - FMLA LEAVE CONNECTED TO MILITARY SERVICE

Leave Eligibility

The FMLA provision of military associated leave is in two categories. Each one has some of its own definitions and stipulations. Therefore, they are dealt with separately in this Section of the policy. Definitions different than those in Section One are included under the respective reason for leave. Definitions that are the same as in Section One are NOT repeated in this Section.

QUALIFYING EXIGENCY

An eligible employee may take FMLA leave for any qualifying exigency arising out of the fact that the spouse, son, daughter, or parent of the employee is on covered active duty (or has been notified of an impending call or order to covered active duty) in the Armed Forces. Examples include issues involved with short-notice deployment, military events and related activities, childcare and school activities, the need for financial and legal arrangements, counseling, rest and recuperation, post-deployment activities, and other activities as defined by federal regulations.¹³

Definitions

“Covered active duty” means:

- in the case of a member of a **regular** component of the Armed Forces, duty during deployment of the member with the armed forces to a foreign country; and
- in the case of a member of a **reserve** component of the Armed Forces, duty during deployment of the member with the armed forces to a foreign country under a call to order to active duty under a provision of law referred to in section 101(a)(13)(B) of title 10, United States Code.

“Son or daughter on active duty or call to active duty status” means the employee's biological, adopted, or foster child, stepchild, legal ward, or a child for whom the employee stood in loco parentis, who is on active duty or call to active duty status, and who is of any age.

Certification¹⁴

The District may require the eligible employee to obtain certification to help the district determine if the requested leave qualifies for FMLA leave for the purposes of a qualifying exigency. The District may deny FMLA leave if an eligible employee fails to provide the requested certification.

Employee Notice to District

Foreseeable Leave

When the necessity for leave for any qualifying exigency is foreseeable, whether because the spouse, son, daughter, or parent of the employee is on covered active duty, or because of notification of an impending call or order to covered active duty, the employee shall provide such notice to the District as is reasonable and

practicable regardless of how far in advance the leave is foreseeable. As soon as practicable means as soon as both possible and practical, taking into account all of the facts and circumstances in the individual case.

Unforeseeable Leave

When the approximate timing of the need for leave is not foreseeable, an employee shall provide the District notice of the need for leave as soon as practicable given the facts and circumstances of the particular case. Ordinarily, the employee shall notify the District within two (2) working days of learning of the need for leave, except in extraordinary circumstances where such notice is not feasible. Notice may be provided in person, by telephone, fax, email, or other electronic means. If the eligible employee fails to notify the District as required unless the failure to comply is justified by unusual circumstances, the FMLA leave may be delayed or denied.

Substitution of Paid Leave

When an employee's leave has been designated as FMLA leave for any qualifying exigency, the District requires employees to substitute accrued vacation, or personal leave for the period of FMLA leave.

Intermittent or Reduced Schedule Leave

Eligible employees may take intermittent or reduced schedule leave for any qualifying exigency. The employee shall provide the district with as much notice as is practicable.

Leave taken by an eligible instructional employee more than five (5) weeks prior to end of the semester

If an eligible, instructional employee begins leave due to any qualifying exigency more than five (5) weeks prior to the end of the semester, the District may require the employee to continue taking leave until the end of the semester, if:

1. The leave is of at least three (3) weeks duration; and
2. The return to employment would occur during the three (3) week period before the end of the semester.

If the District chooses to require the eligible, instructional employee to stay on leave until the end of the semester, only the portion of the leave until the employee is ready and able to return to work shall be charged against the employee's FMLA leave entitlement.

SERIOUS ILLNESS

An eligible employee is eligible for leave to care for a spouse, child, parent or next of kin who is a covered servicemember with a serious illness or injury under the following conditions and definitions.

Definitions

"Covered Servicemember" is:

1. A member of the Armed Forces, including a member of the National Guard or Reserves, who is undergoing medical treatment, recuperation, or therapy, is otherwise in outpatient status, or is otherwise on the temporary disability retired list, for a serious injury or illness; or
2. A veteran who is undergoing medical treatment, recuperation, or therapy, for a serious injury or illness and who was a member of the Armed Forces (including a member of the National Guard or Reserves) at any time during the period of five (5) years preceding the date on which the veteran undergoes that medical treatment, recuperation, or therapy.

“Outpatient Status”, used in respect to a covered service member, means the status of a member of the Armed Forces assigned to:

- a. A military medical treatment facility as an outpatient; or
- b. A unit established for the purpose of providing command and control of members of the Armed Forces receiving medical care as outpatients.

“Parent of a covered servicemember” is a covered servicemember’s biological, adoptive, step or foster father or mother, or any other individual who stood in loco parentis to the covered servicemember. This term does not include parents “in law.”

“Serious Injury or Illness”:

- A. In the case of a member of the Armed Forces, including the National Guard or Reserves, it means an injury or illness incurred by the member in the line of duty on active duty in the Armed Forces (or existed before the beginning of the member’s active duty and was aggravated by service in line of duty on active duty in the Armed Forces) and that may render the member medically unfit to perform the duties of the member’s office, grade, rank, or rating; and
- B. In the case of a veteran who was a member of the Armed Forces, including a member of the National Guard of Reserves, at any time during a period as a covered service member defined in this policy, it means a qualifying (as defined by the U.S. Secretary of Labor) injury or illness that was incurred by the member in the line of duty on active duty in the Armed Forces (or existed before the beginning of the member’s active duty and was aggravated by service in the line of duty on active duty in the Armed Forces) and that manifested itself before or after the member became a veteran.

“Son or daughter of a covered servicemember” means a covered servicemember's biological, adopted, or foster child, stepchild, legal ward, or a child for whom the covered servicemember stood in loco parentis, and who is of any age.²

“Year”, for leave to care for the serious injury or illness of a covered service member, the twelve (12) month period begins on the first day the eligible employee takes FMLA leave to care for a covered servicemember and ends twelve (12) months after that date.

An eligible employee who is the spouse, son, daughter, parent, or next of kin of a covered service member shall be entitled to a total of twenty-six (26) weeks of leave during one twelve (12) month period to care for the service member who has a serious injury or illness as defined in this policy. An eligible employee who cares for such a covered service member continues to be limited for reasons 1 through 4 in Section One and for any qualifying exigency to a total of twelve (12) weeks of leave during a year as defined in this policy. For example, an eligible employee who cares for such a covered service member for sixteen (16) weeks during a twelve (12) month period could only take a total of ten (10) weeks for reasons 1 through 4 in Section One and for any qualifying exigency. An eligible employee may not take more than twelve (12) weeks of FMLA leave for reasons 1 through 4 in Section One and for any qualifying exigency regardless of how little leave the eligible employee may take to care for a spouse, child, parent or next of kin who is a covered servicemember with a serious illness or injury.

If a legally married couple are both eligible employees employed by the District, the legally married couple are entitled to a combined total of twenty-six (26) weeks of leave during one twelve (12) month period to care for their spouse, son, daughter, parent, or next of kin who is a covered service member with a serious injury or

illness, as defined in this policy. The leave taken by a legally married couple who care for such a covered service member continues to be limited to a total of twelve (12) weeks of FMLA leave for reasons 1 through 4 in Section One and for any qualifying exigency during a year, as defined in this policy, regardless of whether or not the legally married couple uses less than a combined total of fourteen (14) weeks to care for a covered service member with a serious injury or illness; moreover, the legally married couple's twelve (12) weeks are combined when taken for reasons 1, 2, or to care for a parent under reason 3 in Section One.

For example, a legally married couple who are both eligible employees and who care for such a covered service member for sixteen (16) weeks during a twelve (12) month period could:

1. Each take up to ten (10) weeks for reason 4 in section 1 or a qualifying exigency;
2. Take a combined total of ten (10) weeks for reasons 1, 2, or to care for a parent under reason 3 in Section One; or
3. Take a combination of numbers 1 and 2 that totals ten (10) weeks of leave.

Medical Certification¹⁵

The District may require the eligible employee to obtain certification of the covered service member's serious health condition to help the District determine if the requested leave qualifies for FMLA leave. The District may deny FMLA leave if an eligible employee fails to provide the requested certification.

Employee Notice to District

Foreseeable Leave

When the need for leave to care for a spouse, child, parent or next of kin who is a covered servicemember with a serious illness or injury is clearly foreseeable at least thirty (30) days in advance, the employee shall provide the District with no less than thirty (30) days' notice before the date the employee intends for the leave to begin for the specified reason. An eligible employee who has no reasonable excuse for his/her failure to provide the District with timely advance notice of the need for FMLA leave may have his/her FMLA coverage of such leave delayed until thirty (30) days after the date the employee provides notice.

If the need for FMLA leave is foreseeable less than thirty (30) days in advance, the employee shall notify the District as soon as practicable. If the employee fails to notify as soon as practicable, the District may delay granting FMLA leave for an amount of time equal to the difference between the length of time that the employee should have provided notice and when the employee actually gave notice.

When the need for leave is to care for a spouse, child, parent or next of kin who is a covered servicemember with a serious illness or injury, the employee shall make a reasonable effort to schedule the treatment so as not to disrupt unduly the operations of the district subject to the approval of the health care provider of the spouse, son, daughter, or parent of the employee.

Unforeseeable Leave

When the approximate timing of the need for leave is not foreseeable, an employee shall provide the District notice of the need for leave as soon as practicable given the facts and circumstances of the particular case. Ordinarily, the employee shall notify the District within two (2) working days of learning of the need for leave, except in extraordinary circumstances where such notice is not feasible. Notice may be provided in person, by telephone, fax, email, or other electronic means. If the eligible employee fails to notify the District as required, unless the failure to comply is justified by unusual circumstances, the FMLA leave may be delayed or denied.

Substitution of Paid Leave

When an employee's leave has been designated as FMLA leave to care for a spouse, child, parent or next of kin who is a covered servicemember with a serious illness or injury, the District requires employees to substitute accrued sick, vacation, or personal leave for the period of FMLA leave.

Intermittent or Reduced Schedule Leave

To the extent practicable, employees requesting intermittent or reduced schedule leave to care for a spouse, child, parent or next of kin who is a covered servicemember with a serious illness or injury shall provide the District with at least thirty (30) days' notice, before the date the leave is to begin, of the employee's intention to take leave.

Eligible employees may take intermittent or reduced schedule FMLA leave to care for a spouse, child, parent or next of kin who is a covered servicemember with a serious illness or injury when the medical need is best accommodated by such a schedule. The eligible employee shall make a reasonable effort to schedule the treatment so as not to disrupt unduly the operations of the employer, subject to the approval of the health care provider.

When granting leave on an intermittent or reduced schedule to care for a spouse, child, parent or next of kin who is a covered servicemember with a serious illness or injury that is foreseeable based on planned medical treatment, the District may temporarily transfer non-instructional eligible employees for the period of scheduled intermittent or reduced leave to an alternative position that the employee is qualified for and that better accommodates recurring periods of leave than does the employee's regular position. The alternative position shall have equivalent pay and benefits but does not have to have equivalent duties. When the employee is able to return to full-time work, the employee shall be placed in the same or equivalent job as he/she had when the leave began. Specifically, upon returning from FMLA leave, an employee may be assigned to another position that is not necessarily the same as the employee's former job assignment. The employee will not be required to take more FMLA leave than necessary to address the circumstances requiring the need for the leave.

If an eligible employee who meets the definition of an instructional employee requests intermittent or reduced schedule leave to care for a spouse, child, parent or next of kin who is a covered servicemember with a serious illness or injury that is foreseeable based on planned medical treatment and the employee would be on leave for greater than twenty percent (20%) of the total number of working days in the period during which the leave would extend, the District may require the employee to choose either to:

- a. Take medical leave for periods of a particular duration, not to exceed the duration of the planned medical treatment; or
- b. Transfer temporarily to an available alternative position offered by the employer that the employee is qualified for, has equivalent pay and benefits, and better accommodates recurring periods of leave than the regular employment position of the employee.

If the employee chooses to transfer to an alternative position, the alternative position shall have equivalent pay and benefits but does not have to have equivalent duties. When the employee is able to return to full-time work, the employee shall be placed in the same or equivalent job as he/she had when the leave began. Specifically, upon returning from FMLA leave, a teacher may be assigned to another position that is not necessarily the same as the teacher's former job assignment. The employee will not be required to take more FMLA leave than necessary to address the circumstances that required the need for the leave.

An eligible instructional employee, who needs intermittent leave or leave on a reduced leave schedule leave to care for a spouse, child, parent or next of kin who is a covered servicemember with a serious illness or injury, may not be transferred to an alternative position during the period of the employee's intermittent or reduced leave schedule if, based on the foreseeable planned medical treatment, the employee would be on leave for twenty percent (20%) or less of the total number of working days over the period the leave would extend.

Leave taken by eligible instructional employees near the end of the academic semester

In any of the following scenarios, if the district chooses to require the eligible, instructional employee to stay on leave until the end of the semester, only the portion of the leave until the employee is ready and able to return to work shall be charged against the employee's FMLA leave entitlement. The excess non-FMLA leave will not be considered excessive absenteeism.

Leave more than five (5) weeks prior to end of the semester

If the eligible, instructional employee begins leave, for any qualifying exigency or to care for a spouse, child, parent or next of kin who is a covered servicemember with a serious illness or injury more than five (5) weeks prior to the end of the semester, the District may require the employee to continue taking leave until the end of the semester, if:

1. The leave is of at least three (3) weeks duration; and
2. The return to employment would occur during the three (3) week period before the end of the semester.

Leave less than five (5) weeks prior to end of the semester

If the eligible, instructional employee begins leave to care for a spouse, child, parent or next of kin who is a covered servicemember with a serious illness or injury during the period that commences five (5) weeks prior to the end of the semester, the District may require the employee to continue taking leave until the end of the semester, if:

- a. The leave is of greater than two (2) weeks duration; and
- b. The return to employment would occur during the two (2) week period before the end of the semester.

Leave less than three (3) weeks prior to end of the semester

If the eligible, instructional employee begins leave to care for a spouse, child, parent or next of kin who is a covered servicemember with a serious illness or injury during the period that commences three (3) weeks prior to the end of the semester and the duration of the leave is greater than five (5) working days, the District may require the employee to continue to take leave until the end of the semester.

Notes: This policy is similar to Policy 8.23. If you change this policy, review 8.23 at the same time to ensure applicable consistency between the two.

All school districts are covered under the Family Medical Leave Act and are required to keep certain payroll and employee identification records and post pertinent notices regarding FMLA for its employees; however, employees are only eligible for FMLA benefits if the district has fifty (50) or more employees within a seventy-five (75) mile radius of the district's offices. Your district may choose to offer FMLA benefits to your employees even though they are not technically eligible. If your district has less than fifty (50) employees and chooses not to offer FMLA benefits, replace the above policy with the following language to inform your employees of why FMLA benefits do not apply to them and to help avoid possible confusion resulting from the posting of FMLA notices:

Employees are eligible for benefits under the Family Medical Leave Act when the district has fifty (50) or more employees. The Piggott School District has less than fifty (50) employees and therefore employees are not eligible for FMLA benefits.

Determining whether an absence qualifies as FMLA leave is a **DISTRICT** responsibility and not the employees. While much of the statutes' language refers to an employee's request for FMLA leave, the employee has **NO** mandatory responsibility for initiating the exchange of information that might relate his/her absence to that of the FMLA. The District has the right and the duty to ask for enough information concerning an employee's absence to make a determination. The employee has the responsibility and duty to respond to questions asked in an effort for the District to make the initial determination. Any issue of medical certification to be provided by the employee is secondary to that of informal questioning to determine whether the absence does in fact, fall under the FMLA umbrella. The District must fulfill its responsibility for the posting of employee FMLA notice requirements to make those requirements enforceable. This is done through posting the notices available at the link in footnote #4 **AND** by the employee's receipt of this policy in the employee handbook.

¹ It is possible for a full-time employee to be eligible for FMLA leave one year and not the next. For example, if an employee on a 190-day contract takes the full twelve (12) weeks of FMLA leave in year one, that would mean the employee only worked 130 days. Assuming the employee is credited for eight (8) hours per workday, the employee would have only worked 1040 hours during that time (130 x 8=1040), which would make the employee ineligible for FMLA leave for the year following the year that the employee took the leave.

² The Wage and Hour Division of the Department of Labor has issued a Guidance to help interpret the scope of the definition of "son or daughter" as it applies to an employee standing "in loco parentis" to a child. The following quote from the Guidance is offered to give an idea of the complexity of the definition. (The Guidance, in full, is available by calling the ASBA office or at the link in footnote #4.)

Congress intended the definition of "son or daughter" to reflect "the reality that many children in the United States today do not live in traditional 'nuclear' families with their biological father and mother. Increasingly, those who find themselves in need of workplace accommodation of their child care responsibilities are not the biological parent of the children they care for, but their adoptive, step, or foster parents, their guardians, or sometimes simply their grandparents or other relatives or adults." Congress stated that the definition was intended to be "construed to ensure that an employee who actually has day-to-day responsibility for caring for a child is entitled to leave even if the employee does not have a biological or legal relationship to that child."

³ Districts can choose one of four (4) possible "twelve (12) month periods." Each one has possible advantages and disadvantages. Choose the one that will work best for your district. The four (4) options are:

- 1) the calendar year;
- 2) Any fixed twelve (12) month leave year such as a fiscal year or a year starting on an employee's "anniversary" date;
- 3) The twelve (12) month period measured forward from the date any employee's first FMLA leave for reasons 1 through 5 begins;

- 4) A rolling twelve (12) month period measured backward from the date an employee uses any FMLA leave for reasons 1 through 5.

⁴ A Department of Labor poster along with several additional forms that are necessary to fulfill FMLA's requirements are available at <http://www.dol.gov/whd/fmla/index.htm>. Please note that the DOL forms lack the required disclaimer required by the Genetic Information Nondiscrimination Act (GINA). We suggest that you include the following language taken from the final rule implementing the GINA:

The Genetic Information Nondiscrimination Act of 2008 (GINA) prohibits employers and other entities covered by GINA Title II from requesting or requiring genetic information of an individual or family member of the individual, except as specifically allowed by this law. To comply with this law, we are asking that you not provide any genetic information when responding to this request for medical information. "Genetic information," as defined by GINA, includes an individual's family medical history, the results of an individual's or family member's genetic tests, the fact that an individual or an individual's family member sought or received genetic services, and genetic information of a fetus carried by an individual or an individual's family member or an embryo lawfully held by an individual or family member receiving assistive reproductive services.

⁵ We suggest you use the Department of Labor's *Notice of Eligibility and Rights and Responsibilities* form (otherwise known as WH-381) to help you fulfill the requirements of this section. It's available at the link in footnote #4 or by calling the ASBA office. When making the determination, we suggest initially erring on the side of granting it. Retroactively designating leave as FMLA has more potential liability for the district if the employee can demonstrate the initial failure to grant the leave under FMLA caused him/her harm or injury. If due to receipt of the medical certification, it turns out that the leave does not qualify, you will need to readjust the available FMLA leave accordingly.

⁶ As used in this policy, "applicable" is a very important word. Some leave taken under FMLA also applies to sick leave and therefore, the employee will get paid for the leave to the extent the employee has sick leave accrued. Other leave taken under FMLA is not applicable to sick leave and therefore the FMLA leave is unpaid. For instance, "applicable leave" in terms of time taken under FMLA due to the birth of a child will vary depending on the language in your District's policy on sick leave and whether your district has adopted a paid parental leave policy in addition to sick leave. For instance, if sick leave may be taken "for reason of personal illness or illness in the immediate family" (based on the statutory definition in A.C.A. § 6-17-1202, and an employee gives birth to a child, she may take sick leave for the amount of time that her personal physician deems it necessary for her to physically recover from childbirth. Once the medically necessary time has passed, sick leave is no longer appropriate and cannot be used. While under the FMLA, the employee could take additional time off work, she would need to take unpaid FMLA leave for this purpose, unless she had personal ~~days~~ or vacation days available or your district had adopted a paid parental leave policy in addition to other forms of leave. However, if your district has a much more liberal definition of sick leave in District policy, the results could be entirely different. Another example would be the potential for overlap between pregnancy complications that arise to the level of a "serious health condition." For instance, pregnancy complications that rose to the level of a "serious health condition" would qualify for both, while missing work for a dentist's appointment would qualify for sick leave, but would not qualify for FMLA leave. Consult policy 3.8—LICENSED PERSONNEL SICK LEAVE when making the determination

of what sick leave qualifies under both policies. If your district did not adopt a paid parental leave policy in addition to other forms of leave, do not include it in the list of leave options here.

⁷ There are several issues that must be addressed in the written notice. The *Designation Notice* (WH-382) available from the Wage and Hour Division of the US Department of Labor is a good way to both give your employee written notice and help ensure you have included the necessary information in the notice. The *Designation Notice* is available at the link contained in footnote #4 or by calling the ASBA office.

⁸ The District cannot cancel an employee's insurance for the employee's failure to pay his/her share of the premium until the payment is thirty (30) or more days late. The District must give prior, written notice to the employee at least fifteen (15) days prior to the cancelation of the policy stating that the policy will be terminated on a given date if payment is not received by that date, which must be at least fifteen (15) days from the date of the letter.

⁹ Due to the district's liability for meeting the requirement of this paragraph and similar obligations for life insurance premiums or other benefits, the District needs to consider picking up the costs of such premiums during an employee's **unpaid** FMLA leave **if** the employee fails to pay his/her share of the costs. If the District elects to maintain such benefits during the leave, at the conclusion of leave the District is entitled to recover only the costs incurred for paying the employee's share of any premiums whether or not the employee returns to work. To help you decide if you should choose to pay premium costs in such a situation, the following excerpt from 29 CFR 825.212(c):

If coverage lapses because an employee has not made required premium payments, upon the employee's return from FMLA leave the employer must still restore the employee to coverage/benefits equivalent to those the employee would have had if leave had not been taken and the premium payment(s) had not been missed, including family or dependent coverage. See § 825.215(d)(1) through (5). In such case, an employee may not be required to meet any qualification requirements imposed by the plan, including any new preexisting condition waiting period, to wait for an open season, or to pass a medical examination to obtain reinstatement of coverage. If an employer terminates an employee's insurance in accordance with this section and fails to restore the employee's health insurance as required by this section upon the employee's return, the employer may be liable for benefits lost by reason of the violation, for other actual monetary losses sustained as a direct result of the violation, and for appropriate equitable relief tailored to the harm suffered.

¹⁰ You may choose the time interval of the required duty to report, but it must be reasonable.

¹¹ ASBA model policy 3.8—LICENSED PERSONNEL SICK LEAVE includes language entitling employees with up to fifteen (15) days of sick leave in a school-year for issue relating to the adoption of a child. If you have not adopted this provision, delete #2 from this sentence. Include reason #1 if you have a liberal sick leave policy that would permit leave to be taken for bonding with a new born son or daughter. If your district did not adopt a paid parental leave policy in addition to other forms of leave, do not include the reference to it here.

¹² The Department of Labor's *Designation Notice* has entries that address this section's requirements. It's very helpful. For this section, you will need both the *Designation Notice* (WH-382) and the

appropriate *Medical Certification form* (WH-380-E or WH-380-F); the *Designation Notice* to fulfill your notice requirements and the medical certification form to enable you to determine if the employee's leave is actually covered under the FMLA. They are available at the link in footnote #4 or by calling the ASBA office.

¹³ The types and amounts of leave available for a particular type of qualifying exigency are covered in 29 C.F.R. § 825.126. Call the ASBA office for a copy.

¹⁴ You can use WH-384, *Certification of Qualifying Exigency for Military Family Leave* to obtain the certification. It's available at the link in footnote #4 or by calling the ASBA office.

¹⁵ You can use WH-385, *Covered Service Member Serious Injury* form to obtain the certification. It's available at the link in footnote #4 or by calling the ASBA office.

Cross References: 3.8—LICENSED PERSONNEL SICK LEAVE

3.18—LICENSED PERSONNEL OUTSIDE EMPLOYMENT

3.44—LICENSED PERSONNEL WORKPLACE INJURIES AND WORKERS' COMPENSATION

3.56—LICENSED PERSONNEL Parental LEAVE

Legal References: 29 USC §§ 2601 et seq.
29 CFR part 825
A.C.A. § 6-17-122

Date Adopted: June 13, 2016

Last Revised: June 13, 2023

3.33—ASSIGNMENT OF EXTRA DUTIES FOR LICENSED PERSONNEL

From time to time extra duties may be assigned to licensed personnel by the school principal or the Superintendent as circumstances dictate.

Legal Reference: A.C.A. § 6-17-201

Date Adopted: April 13, 2009

Last Revised:

3.34—LICENSED PERSONNEL CELL PHONE USE

Use of cell phones or other electronic communication devices by employees during instructional time for other than instructional purposes is strictly forbidden unless specifically approved in advance by the superintendent, building principal, or their designees.

District staff shall not be given cell phones or computers for any purpose other than their specific use associated with school business. School employees who use school issued cell phones and/or computers for non-school purposes, except as permitted by District policy, shall be subject to discipline, up to and including termination. School employees who are issued District cell phones due to the requirements of their position may use the phone for personal use on an “as needed” basis provided it is not during instructional time.

All employees are forbidden from using school issued cell phones while driving any vehicle at any time. Violation may result in disciplinary action up to and including termination.

No employee shall use any device for the purposes of browsing the internet; composing or reading emails and text messages; or making or answering phone calls while driving a motor vehicle which is in motion and on school property. Violation may result in disciplinary action up to and including termination.

Cross References: 4.47— POSSESSION AND USE OF CELL PHONES-AND OTHER
 ELECTRONIC DEVICES
 7.14—USE OF DISTRICT CELL PHONES AND COMPUTERS

Legal References: IRS Publication 15 B
 A.C.A. § 27-51-1602
 A.C.A. § 27-51-1609

Date Adopted: June 8, 2015
Last Revised:

3.35—LICENSED PERSONNEL BENEFITS

The Piggott School District provides its licensed personnel benefits consisting of the following.

The priceless reward of helping shape the life and future of our children;

1. Health insurance assistance;
2. Contribution to the teacher retirement system;
3. One sick leave day per calendar month worked; of which 3 may be used as personal leave time, 25 years will receive 4 days personal leave time
4. Dental Insurance for Employee Only
5. Long-term Disability
6. Life Insurance

Legal Reference: A.C.A. § 6-17-201

Date Adopted: April 13, 2009

Last Revised:

3.36—LICENSED PERSONNEL RENEWAL AND TERMINATION

Renewal

When determining whether to make a recommendation of renewal of an employee's contract to the District's Board of Directors, the superintendent, with input from the appropriate employee's supervisor, shall make the determination based upon the following, as applicable:

1. Effectiveness, including the employee's evaluations;
2. Performance, including disciplinary infractions;
3. Qualifications, including licensure areas, relevant education degrees, and the educator career continuum.

Seniority shall be used in determining whether or not an employee shall be renewed only when determining whom to renew and all else is equal between the employees in question.

If the superintendent finds probable cause that an employee has engaged in sexual misconduct with a minor, then the superintendent shall not recommend the renewal of the employee.

Following the superintendent's recommendation for renewal and approval by the Board, a copy of the next year's employment contract shall be provided to each employee.

Termination

The superintendent is empowered to make a recommendation to terminate an employee's employment contract to the Board for an employee's violation of District policies; State or Federal laws; State Rules; or Federal regulations. If the superintendent determines that it is necessary to make a recommendation for termination, the superintendent shall provide the employee written notice of the superintendent's intention to recommend that the employee be terminated. The written notice may be mailed to the employee's address on file with the District, e-mailed to the employee's District provided e-mail address, or hand delivered to the employee. The written notice shall contain a statement:

- Of the grounds for the recommendation of termination that are set forth in separately numbered paragraphs;
- Of the date, time, and location when the superintendent's recommendation for termination shall be presented to the Board, which shall be no earlier than ten (10) days and no later than the next regular scheduled Board meeting following the ten (10) day period unless another date is agreed to in writing by the superintendent and the employee;
- That time shall be provided for the employee to provide a defense against the recommendation for termination at a hearing before the Board;
- That the hearing before the Board shall be open to the public; and
- That the superintendent shall present the reason for recommending termination of the employee to the Board in executive session should the employee choose not to attend the hearing or choose not to provide a defense at the hearing.

The superintendent shall provide the employee written notification of the Board's decision regarding the recommendation for termination as soon as possible by mail to the employee's address on file with the District, e-mail to the employee's District provided e-mail address, or hand delivery to the employee.

Note: A.C.A. § 6-17-301 allows the board to enter into employment contracts for up to three (3) years instead of annual contracts. An option would be to include language allowing the superintendent to make a recommendation for a multi-year, not to exceed three (3) years, contract with employees based on an employee's effectiveness and qualifications.

Legal References: A.C.A. § 6-13-636
 A.C.A. § 6-17-201
 A.C.A. § 6-17-301
 A.C.A. §6-17-407
 A.C.A. §§ 6-17-2801 et seq.

Date Adopted: June 9, 2014
Last Revised: June 13, 2023

3.37—ASSIGNMENT OF TEACHER AIDES

The assignment of teacher aides shall be made by the principal or his/her designee. Changes in the assignments may be made as necessary due to changes in the student population, teacher changes, and to best meet the educational needs of the students.

Legal Reference: A.C.A. § 6-17-201

Date Adopted: April 13, 2009

Last Revised: June 24, 2013

3.38—LICENSED PERSONNEL RESPONSIBILITIES GOVERNING BULLYING

Teachers and other school employees who have witnessed, or are reliably informed that, a student has been a victim of bullying as defined in this policy, including a single action which if allowed to continue would constitute bullying, shall report the incident(s) to the principal. The principal or his/her designee shall be responsible for investigating the incident(s) to determine if disciplinary action is warranted.

The person or persons reporting behavior they consider to be bullying shall not be subject to retaliation or reprisal in any form.

District staff are required to help enforce implementation of the district's anti-bullying policy. The district's definition of bullying is included below. Students who bully another person are to be held accountable for their actions whether they occur on school equipment or property; off school property at a school-sponsored or school-approved function, activity, or event; or going to or from school or a school activity. Students are encouraged to report behavior they consider to be bullying, including a single action which if allowed to continue would constitute bullying, to their teacher or the building principal. The report may be made anonymously.

A school principal or his or her designee who receives a credible report or complaint of bullying shall promptly investigate the complaint or report and make a record of the investigation and any action taken as a result of the investigation.

District employees are held to a high standard of professionalism, especially when it comes to employee-student interactions. Actions by a District employee towards a student that would constitute bullying if the act had been performed by a student shall result in disciplinary action, up to and including termination. This policy governs bullying directed towards students and is not applicable to adult on adult interactions. Therefore, this policy does not apply to interactions between employees. Employees may report workplace conflicts to their supervisor.

Definitions:

“Attribute” means an actual or perceived personal characteristic including without limitation race, color, religion, ancestry, national origin, socioeconomic status, academic status, disability, gender, gender identity, physical appearance, health condition, or sexual orientation;

“Bullying” means the intentional harassment, intimidation, humiliation, ridicule, defamation, or threat or incitement of violence by a student against another student or public school employee by a written, verbal, electronic, or physical act that may address an attribute of the other student, public school employee, or person with whom the other student or public school employee is associated and that causes or creates actual or reasonably foreseeable:

- Physical harm to a public school employee or student or damage to the public school employee's or student's property;
- Substantial interference with a student's education or with a public school employee's role in education;

- A hostile educational environment for one (1) or more students or public school employees due to the severity, persistence, or pervasiveness of the act; or
- Substantial disruption of the orderly operation of the school or educational environment;

“Electronic act” means without limitation a communication or image transmitted by means of an electronic device, including without limitation a telephone, wireless phone or other wireless communications device, computer, or pager that results in the substantial disruption of the orderly operation of the school or educational environment.

Electronic acts of bullying are prohibited whether or not the electronic act originated on school property or with school equipment, if the electronic act is directed specifically at students or school personnel and maliciously intended for the purpose of disrupting school, and has a high likelihood of succeeding in that purpose;

“Harassment” means a pattern of unwelcome verbal or physical conduct relating to another person's constitutionally or statutorily protected status that causes, or reasonably should be expected to cause, substantial interference with the other's performance in the school environment; and

“Substantial disruption” means without limitation that any one or more of the following occur as a result of the bullying:

- Necessary cessation of instruction or educational activities;
- Inability of students or educational staff to focus on learning or function as an educational unit because of a hostile environment;
- Severe or repetitive disciplinary measures are needed in the classroom or during educational activities; or
- Exhibition of other behaviors by students or educational staff that substantially interfere with the learning environment.

Examples of "Bullying" may include but are not limited to a pattern of behavior involving one or more of the following:

1. Sarcastic comments "compliments" about another student's personal appearance or actual or perceived attributes,
2. Pointed questions intended to embarrass or humiliate,
3. Mocking, taunting or belittling,
4. Non-verbal threats and/or intimidation such as “fronting” or “chesting” a person,
5. Demeaning humor relating to a student's race, gender, ethnicity or actual or perceived attributes,
6. Blackmail, extortion, demands for protection money or other involuntary donations or loans,
7. Blocking access to school property or facilities,
8. Deliberate physical contact or injury to person or property,
9. Stealing or hiding books or belongings,
10. Threats of harm to student(s), possessions, or others,
11. Sexual harassment, as governed by policy 3.26, is also a form of bullying, and/or
12. Teasing or name-calling based on the belief or perception that an individual is not conforming to expected gender roles (Example: “Slut”) or conduct or is homosexual, regardless of whether the student self-identifies as homosexual (Examples: “You are so gay.” “Fag” “Queer”).

Legal Reference: A.C.A. § 6-18-514

Date Adopted: June 13, 2016

Last Revised:

3.39— LICENSED PERSONNEL RECORDS AND REPORTS

The superintendent or his/her designee shall determine, by individual or by position, those records a teacher is responsible to keep and those reports he/she is required to maintain. It is a requirement of employment that all required records and reports be completed, submitted, or otherwise tendered, and be accepted by the principal or superintendent as complete and satisfactory, before the last month's pay will be released to the licensed employee.

Legal Reference: A.C.A. § 6-17-104

Date Adopted: April 13, 2009
Last Revised:

3.40—LICENSED PERSONNEL DUTIES AS MANDATED REPORTERS

It is the statutory duty of school district employees to:

- If the employee has reasonable cause to suspect child abuse or maltreatment, then the employee shall directly and personally report these suspicions to the Arkansas Child Abuse Hotline: by calling 1-800-482-5964 or by submitting a report through the online reporting system. Failure to report suspected child abuse, maltreatment, or neglect through the Hotline can lead to criminal prosecution and individual civil liability of the person who has this duty. Notification of local or state law enforcement does not satisfy the duty to report; only notification by means of the Child Abuse Hotline discharges this duty.
- If the employee has a good faith belief that there is a serious and imminent threat to the public based on a threat made by an individual regarding violence in or targeted at a school that has been communicated to the employee in the ordinary course of his/her professional duties, then the employee shall make every attempt to immediately notify law enforcement of the serious and imminent threat to the public and have notified law enforcement within twenty-four (24) hours of learning of the serious and imminent threat to the public.

The duty of mandated reporters to report suspected child abuse or maltreatment or serious and imminent threats to the public is a direct and personal duty, and cannot be assigned or delegated to another person. There is no duty to investigate, confirm or substantiate statements a student may have made which form the basis of the reasonable cause to believe that the student may have been abused or subjected to maltreatment by another person or that form the basis of the serious and imminent threat to the public; however, a person with a duty to report may find it helpful to make a limited inquiry to assist in the formation of a belief that child abuse, maltreatment, or neglect has occurred; that a serious and imminent threat to the public exists; or to rule out such a belief¹.

Employees and volunteers who notify the Child Abuse Hotline or who report serious and imminent threats to the public to law enforcement in good faith are immune from civil liability and criminal prosecution.

By law, no school district or school district employee may prohibit or restrict an employee or volunteer from directly reporting suspected child abuse, maltreatment, or a serious and imminent threat to the public, or require that any person notify or seek permission from any person before making a report to the Child Abuse Hotline or law enforcement.

Notes: This policy is similar to Policy 8.34. If you change this policy, review 8.34 at the same time to ensure applicable consistency between the two.

¹ This is a delicate matter and the district would be wise to avail itself of professional development in this area available from DHS and other sources. A.C.A. § 6-61-133 requires professional development related to child maltreatment for licensed employees. Policy 3.6—LICENSED PERSONNEL EMPLOYEE TRAINING includes language covering this topic.

A.C.A. § 12-18-107
A.C.A. § 12-18-201 et seq.
A.C.A. § 12-18-302
A.C.A. § 12-18-402

Date Adopted: June 13, 2023
Last Revised:

3.41—LICENSED PERSONNEL VIDEO SURVEILLANCE AND OTHER MONITORING

The Board of Directors has a responsibility to maintain discipline, protect the safety, security, and welfare of its students, staff, and visitors while at the same time safeguarding district facilities, vehicles, and equipment. As part of fulfilling this responsibility, the board authorizes the use of video/audio surveillance cameras, automatic identification, data compilation devices, and technology capable of tracking the physical location of district equipment, students, and/or personnel.

The placement of video/audio surveillance cameras shall be based on the presumption and belief that students, staff and visitors have no reasonable expectation of privacy anywhere on or near school property, facilities, vehicles, or equipment, with the exception of places such as rest rooms or dressing areas where an expectation of bodily privacy is reasonable and customary.

Signs shall be posted on district property and in or on district vehicles to notify students, staff, and visitors that video cameras may be in use. Violations of school personnel policies or laws caught by the cameras and other technologies authorized in this policy may result in disciplinary action.

The district shall retain copies of video recordings until they are erased which may be accomplished by either deletion or copying over with a new recording.

Videos, automatic identification, or data compilations containing evidence of a violation of district personnel policies and/or state or federal law shall be retained until the issue of the misconduct is no longer subject to review or appeal [as determined by board policy or staff handbook](#); any release or viewing of such records shall be in accordance with current law.

Staff who vandalize, damage, defeat, disable, or render inoperable (temporarily or permanently) surveillance cameras and equipment, automatic identification, or data compilation devices shall be subject to appropriate disciplinary action and referral to appropriate law enforcement authorities.

Video recordings and automatic identification or data compilation records may become a part of a staff member's personnel record.

Date Adopted: May 9, 2011
Last Revised:

3.42—OBTAINING and RELEASING STUDENT’S FREE AND REDUCED PRICE MEAL ELIGIBILITY INFORMATION

Obtaining Eligibility Information

A fundamental underpinning of the National School Lunch and School Breakfast Programs (Programs) is that in their implementation, there will be no physical segregation of, discrimination against, or overt identification of children who are eligible for the Program's benefits. While the requirements of the Programs are defined in much greater detail in federal statutes and pertinent Code of Federal Regulations, this policy is designed to help employees understand prohibitions on how the student information is obtained and/or released through the Programs. Employees with the greatest responsibility for implementing and monitoring the Programs should obtain the training necessary to become fully aware of the nuances of their responsibilities.

The District is required to inform households with children enrolled in District schools of the availability of the Programs and of how the household may apply for Program benefits. However, the District and anyone employed by the district is **strictly forbidden** from **requiring** any household or student within a household from submitting an application to participate in the program. There are NO exceptions to this prohibition and it would apply, for example, to the offer of incentives for completed forms, or disincentives or negative consequences for failing to submit or complete an application. Put simply, federal law requires that the names of the children shall not be published, posted or announced in any manner.

In addition to potential federal criminal penalties that may be filed against a staff member who violates this prohibition¹, the employee shall be subject to discipline up to and including termination.

Releasing Eligibility Information

As part of the district’s participation in the National School Lunch Program and the School Breakfast Program, the district collects eligibility data from its students. The data’s confidentiality is very important and is governed by federal law. The district has made the determination to release student eligibility status or information² as permitted by law. Federal law governs how eligibility data may be released and to whom. The district will take the following steps to ensure its confidentiality:

Some data may be released to government agencies or programs authorized by law to receive such data without parental consent, while other data may only be released after obtaining parental consent. In both instances, allowable information shall only be released on a need to know basis to individuals authorized to receive the data. The recipients shall sign an agreement with the district specifying the names or titles of the persons who may have access to the eligibility information. The agreement shall further specify the specific purpose(s) for which the data will be used and how the recipient(s) shall protect the data from further, unauthorized disclosures.

The superintendent shall designate the staff member(s) responsible for making eligibility determinations. Release of eligibility information to other district staff shall be limited to as few individuals as possible who shall have a specific need to know such information to perform their job responsibilities. Principals, counselors, teachers, and administrators shall not have routine access to eligibility information or status.

Each staff person with access to individual eligibility information shall be notified of their personal liability for its unauthorized disclosure and shall receive appropriate training on the laws governing the restrictions of such information.

Notes: This policy is similar to policy 8.35. If you change this policy, review policy 8.35 at the same time to ensure applicable consistency between the two.

The Child Nutrition Unit of the DESE website (<https://dese.ade.arkansas.gov/Offices/child-nutrition-unit>) has the referenced Commissioner's Memos as well as helpful information to develop your policy statement packet. Additionally, Commissioner's Memo FIN 09-041 has two attachments that will go a long way toward explaining the restrictions on the release of eligibility information and status.

¹ The penalty for improper disclosure of eligibility information is a fine of not more than \$1000 per student name if a violation is by either the district or a person in the district without authorization under federal confidentiality regulations and/or imprisonment of not more than one year.

² The district owns the data and has the right to choose whether or not to release it to anyone. Therefore, the district must make the decisions concerning its release. With the ownership comes the responsibility to ensure proper security of the data.

Legal References: Commissioner's Memos IA-05-018, FIN 09-041, IA 99-011, and FIN 13-018

DESE Eligibility Manual for School Meals Revised July 2017

A.C.A. § 6-18-715

7 CFR 210.1 – 210.31

7 CFR 220.1 – 220.22

7 CFR 245.5, 245.6, 245.8

42 USC 1758(b)(6)

Date Adopted:

Last Revised:

3.43—DUTY OF LICENSED EMPLOYEES TO MAINTAIN LICENSE IN GOOD STANDING

It is the responsibility of each teacher, and not the district, to keep his/her teaching license continuously renewed with no lapses in licensure, and in good standing with the State Board of Education. Failure of a teacher to do so will be grounds for termination.

Legal References: A.C.A. § 6-17-401

Date Adopted: June 14, 2010

Last Revised: June 24, 2013

3.44—LICENSED PERSONNEL WORKPLACE INJURIES AND WORKERS’ COMPENSATION

The district provides Workers’ Compensation Insurance, as required by law. Employees who sustain **any** injury at work must immediately notify their immediate supervisor, or in the absence of their immediate supervisor notify District Treasurer. An injured employee must fill out a Form N and the employee’s supervisor will determine whether to report the claim or to file the paperwork if the injury requires neither medical treatment or lost work time. While many injuries will require no medical treatment or time lost at work, should the need for treatment arise later, it is important that there be a record that the injury occurred. All employees have a duty to provide information and make statements as requested for the purposes of the claim assessment and investigation.

For injuries requiring medical attention, the district will exercise its right to designate the initial treating physician and an injured employee will be directed to seek medical attention, if necessary, from a specific physician or clinic. In addition, employees whose injuries require medical attention shall submit to a drug test, which shall be paid at the District’s worker’s compensation carrier’s expense. Failure for the employee to submit to the drug test or a confirmed positive drug test indicating the use of illegal substances or the misuse of prescription medications shall be grounds for the denial of worker’s compensation benefits.

A Workers’ Compensation absence may run concurrently with FMLA leave (policy 3.32) when the injury is one that meets the criteria for a serious health condition. To the extent that workers’ compensation benefits and FMLA leave run concurrently, the employee will be charged for any paid leave accrued by the employee at the rate necessary to bring the total amount of combined income up to 100% of usual contracted daily rate of pay. If the health care provider treating the employee for the workers’ compensation injury certifies the employee is able to return to a “light duty job,” but is unable to return to the employee’s same or equivalent job, the employee may decline the District’s offer of a “light duty job.” As a result, the employee may lose his/her workers’ compensation payments, but for the duration of the employee’s FMLA leave, the employee will be paid for the leave to the extent that the employee has accrued applicable leave.

Employees who are absent from work in the school district due to a Workers’ Compensation claim may not work at a non-district job until they have returned to full duties at their same or equivalent district job; those who violate this prohibition may be subject to discipline up to and including termination. This prohibition does

NOT apply to an employee who has been cleared by his/her doctor to return to "light duty" but the District has no such position available for the employee and the employee's second job qualifies as "light duty".

To the extent an employee has accrued sick leave and a WC claim has been filed, an employee:

- Will be charged for a day's sick leave for the all days missed until such time as the WC claim has been approved or denied;
- Whose WC claim is accepted by the WC insurance carrier as compensable and who is absent for eight or more days shall be charged sick leave at the rate necessary, when combined with WC benefits, to bring the total amount of combined income up to 100% of the employee's usual contracted daily rate of pay;
- Whose WC claim is accepted by the WC insurance carrier as compensable and is absent for 14 or more days will be credited back that portion of sick leave for the first seven (7) days of absence that is not necessary to have brought the total amount of combined income up to 100% of the employee's usual contracted gross pay.

Cross References: 3.8—LICENSED PERSONNEL SICK LEAVE
 3.18—LICENSED PERSONNEL OUTSIDE EMPLOYMENT
 3.32—LICENSED PERSONNEL FAMILY MEDICAL LEAVE

Legal References: Ark. Workers Compensation Commission RULE 099.33 - MANAGED CARE
 A.C.A. § 11-9-102
 A.C.A. § 11-9-508(d)(5)(A)
 A.C.A. § 11-9-514(a)(3)(A)(i)

Date Adopted: June 13, 2016
Last Revised:

3.45—LICENSED PERSONNEL SOCIAL NETWORKING AND ETHICS

Definitions

Social Media Account: a personal, individual, and non-work related account with an electronic medium or service where users may create, share, or view user-generated content, including videos, photographs, blogs, podcasts, messages, emails or website profiles or locations, such as FaceBook, Twitter, LinkedIn, MySpace, Instagram.

Professional/education Social Media Account: an account with an electronic medium or service where users may create, share, or view user-generated content, including videos, photographs, blogs, podcasts, messages, emails or website profiles or locations, such as FaceBook, Twitter, LinkedIn, MySpace, Instagram.

Blogs: are a type of networking and can be either social or professional in their orientation. Professional blogs are encouraged and can provide a place for teachers to post homework, keep parents up-to-date, and interact with students concerning school related activities. Social blogs are discouraged to the extent they involve teachers and students in a non-education oriented format.

Policy

Technology used appropriately gives faculty new opportunities to engage students. District staff are encouraged to use educational technology, the Internet, and professional/education social networks to raise student achievement and to improve communication with parents and students. Technology and social media accounts also offer staff many ways they can present themselves unprofessionally and/or interact with students inappropriately.

It is the duty of each staff member to appropriately manage all interactions with students, regardless of whether contact or interaction with a student occurs face-to-face or by means of technology, to ensure that the appropriate staff/student relationship is maintained. This includes instances when students initiate contact or behave inappropriately themselves.

Public school employees are, and always have been, held to a high standard of behavior. Staff members are reminded that whether specific sorts of contacts are permitted or not specifically forbidden by policy, they will be held to a high standard of conduct in all their interactions with students. Failure to create, enforce and maintain appropriate professional and interpersonal boundaries with students could adversely affect the District's relationship with the community and jeopardize the employee's employment with the district.

The Arkansas Department of Education *Rules Governing the Code of Ethics for Arkansas Educators* requires District staff to maintain a professional relationship with each student, both in and outside the classroom. The School Board of Directors encourages all staff to read and become familiar with the Rules. Conduct in violation of the *Rules Governing the Code of Ethics for Arkansas Educators*, including, but not limited to conduct relating to the inappropriate use of technology or online resources, may be reported to the Professional License Standards Board (PLSB) and may form the basis for disciplinary action up to and including termination.

Staff members are discouraged from creating personal social media accounts to which they invite students to be friends or followers. Employees taking such action do so at their own risk and are advised to monitor the site's privacy settings regularly.

District employees may set up blogs and other professional/education social media accounts using District resources and following District guidelines¹ to promote communications with students, parents, and the community concerning school-related activities and for the purpose of supplementing classroom instruction. Accessing professional/education social media during school hours is permitted.

Staff are reminded that the same relationship, exchange, interaction, information, or behavior that would be unacceptable in a non-technological medium, is unacceptable when done through the use of technology. In fact, due to the vastly increased potential audience digital dissemination presents, extra caution must be exercised by staff to ensure they don't cross the line of acceptability. A good rule of thumb for staff to use is, "if you wouldn't say it in class, don't say it online."

Whether permitted or not specifically forbidden by policy, or when expressed in an adult-to-adult, face-to-face context, what in other mediums of expression could remain private opinions, including "likes" or comments that endorse or support the message or speech of another person, when expressed by staff on a social media website, have the potential to be disseminated far beyond the speaker's desire or intention. This could

undermine the public's perception of the individual's fitness to educate students, thus undermining the teacher's effectiveness. In this way, the expression and publication of such opinions could potentially lead to disciplinary action being taken against the staff member, up to and including termination or nonrenewal of the contract of employment.

Accessing social media websites for personal use during school hours is prohibited, except during breaks or preparation periods. Staff are discouraged from accessing social media websites on personal equipment during their breaks and/or preparation periods because, while this is not prohibited, it may give the public the appearance that such access is occurring during instructional time. Staff shall not access social media websites using district equipment at any time, including during breaks or preparation periods, except in an emergency situation or with the express prior permission of school administration. All school district employees who participate in social media websites shall not post any school district data, documents, or other district owned or created information on any website. Further, the posting of any private or confidential school district material, on such websites is strictly prohibited.

Specifically, the following forms of technology based interactivity or connectivity are expressly permitted or forbidden:

Privacy of Employee's Social Media Accounts

In compliance with A.C.A. § 11-2-124, the District shall not require, request, suggest, or cause a current or prospective employee to:

1. Disclose the username and/or password to his/her personal social media account;
2. Add an employee, supervisor, or administrator to the list of contacts associated with his/her personal social media account;
3. Change the privacy settings associated with his/her personal social media account; or
4. Retaliate against the employee for refusing to disclose the username and/or password to his/her personal social media account.

The District may require an employee to disclose his or her username and/or password to a personal social media account if the employee's personal social media account activity is reasonable believed to be relevant to the investigation of an allegation of an employee violating district policy, or state, federal or local laws or regulations. If such an investigation occurs, and the employee refuses, upon request, to supply the username and/or password required to make an investigation, disciplinary action may be taken against the employee, which could include termination or nonrenewal of the employee's contract of employment with the District.

Notwithstanding any other provision in this policy, the District reserves the right to view any information about a current or prospective employee that is publicly available on the Internet.

In the event that the district inadvertently obtains access to information that would enable the district to have access to an employee's personal social media account, the district will not use this information to gain access to the employee's social media account. However, disciplinary action may be taken against an employee in accord with other District policy for using district equipment or network capability to access such an account. Employees have no expectation of privacy in their use of District issued computers, other electronic device, or use of the District's network. (See policy 3.28—LICENSED PERSONNEL COMPUTER USE POLICY)

Cross reference: 3.28—LICENSED PERSONNEL COMPUTER USE POLICY

Legal Reference: A.C.A. § 11-2-124
RULES GOVERNING THE CODE OF ETHICS FOR ARKANSAS EDUCATORS

Date Adopted: June 9, 2014
Last Revised:

3.46—LICENSED PERSONNEL VACATIONS

240 day contracted employees are credited with 10 days of vacation at the beginning of each fiscal year. This is based on the assumption that a full contract year will be worked. If an employee fails to finish the contract year due to resignation or termination, the employee's final check will be reduced at the rate of .833 days per month, or major portion of a month, for any days used but not earned.

Instructional employees may not generally take vacation during instructional time. All vacation time must be approved, in advance to the extent practicable, by the superintendent or designee. If vacation is requested, but not approved, and the employee is absent from work in spite of the vacation denial, disciplinary action will be taken against the employee, which may include termination or nonrenewal.

No employee shall be entitled to more than 15 days of vacation as of the first day of each fiscal year. The permissible carry forward includes the 10 days credited upon the start of the fiscal year. Employees having accrued vacation totaling more than 15 days as of the date this policy is implemented shall not be eligible to increase the number of days carried forward during their employment with the district. Earned but unused

vacation will be paid upon resignation, retirement, termination, or nonrenewal at the employee's current daily rate of pay.

Date Adopted: June 8, 2015

Last Revised:

3.47—DEPOSITING COLLECTED FUNDS

From time to time, staff members may collect funds in the course of their employment. It is the responsibility of any staff member to deposit such funds they have collected in the principal's office daily to be deposited by the District Office daily in the bank.. The Superintendent or his/her designee shall be responsible for determining the need for receipts for funds collected and other record keeping requirements and of notifying staff of the requirements.

Staff that use any funds collected in the course of their employment for personal purposes, or who deposit such funds in a personal account, may be subject to discipline up to and including termination.

Date adopted: May 9, 2011
Last Revised:

3.48—LICENSED PERSONNEL WEAPONS ON CAMPUS

Firearms

Except as permitted by this policy, no employee of this school district, including those who may possess a “concealed carry permit,” shall possess a firearm on any District school campus or in or upon any school bus or at a District designated bus stop.

Employees who meet one or more of the following conditions are permitted to bring a firearm onto school property:

- He/she is participating in a school-approved educational course or program involving the use of firearms such as ROTC programs, hunting safety or military education, or before or after-school hunting or rifle clubs;
- The firearms are securely stored and located in an employee’s on-campus personal residence and/or immediately adjacent parking area;
- He/she is a registered, commissioned security guard acting in the course and scope of his/her duties;
- He/she has a valid conceal carry license and leaves his/her handgun in his/her locked vehicle in the district parking lot.

Possession of a firearm by a school district employee who does not fall under any of the above categories anywhere on school property, including parking areas and in or upon a school bus, will result in disciplinary action being taken against the employee, which may include termination or nonrenewal of the employee.

Employees may not possess any weapon, defined herein as an item designed to harm or injure another person or animal, any personal defense item such as mace or pepper spray, or any item with a sharpened blade, except those items which have been issued by the school district or are otherwise explicitly permitted (example: scissors) in their workspace.

Legal References: A.C.A. § 5-73-119
 A.C.A. § 5-73-120
 A.C.A. § 5-73-124(a)(2)
 A.C.A. § 5-73-301
 A.C.A. § 5-73-306
 A.C.A. § 6-5-502

Date Adopted: June 13, 2016
Last Revised:

3.49—TEACHERS' REMOVAL OF STUDENT FROM CLASSROOM

Note and advisement: This policy is adopted by the Board of Directors in order to bring the District into compliance with ADE rules concerning student discipline, and to incorporate the provisions of A.C.A. § 6-18-511. However, teachers should be aware that federal law governing a student's Individual Education Program (IEP) or 504 plan, or status as an individual with a disability will supersede Arkansas law. In many cases, removing a student from a classroom due to behavioral problems, will violate a student's IEP, violate a student's 504 plan, or constitute discrimination against the student due to a disability that affects the student's ability to conform his or her behavior. Teachers have been successfully sued for IEP and 504 plan violations in other jurisdictions, and teachers need to understand that violating a student's rights is outside of the scope of his or her employment, and no insurance is available or provided by the school district for either legal defense or to pay a money judgment. Teachers who rely on this law and this policy to exclude a student with special needs or a disability are assuming a grave personal risk.¹

A teacher may remove a student from class whose behavior the teacher has documented to be repeatedly interfering with the teacher's ability to teach the students in the class or whose behavior is so unruly, disruptive or abusive that it interferes with the ability of the student's other classmates to learn. Students who have been removed from their classroom by a teacher shall be sent to the principal's or principal's designee's office for appropriate discipline.

The teacher's principal or the principal's designee may:

1. Place the student into another appropriate classroom;

2. Place the student into in-school suspension;
3. Place the student into the District's alternative learning environment in accordance with Policy 5.26—
ALTERNATIVE LEARNING ENVIRONMENTS;
4. Return the student to the class; or
5. Take other appropriate action consistent with the District's student discipline policies and state and federal law.

If a teacher removes a student from class two (2) times during any nine-week grading period, the principal or the principal's designee may not return the student to the teacher's class unless a conference has been held for the purpose of determining the cause of the problem and possible solutions. The conference is to be held with the following individuals present:

1. The principal or the principal's designee;
2. The teacher;
3. The school counselor;
4. The parents, guardians, or persons in loco parentis; and
5. The student, if appropriate.

However, the failure of the parents, guardians, or persons in loco parentis to attend the conference does not prevent any action from being taken as a result of the conference.

Note: ¹The introductory note to the policy is intended to be included in the policy. The note contains information teachers need to be aware of if they are not to misunderstand the actual limited scope of the statute's language that triggered the policy.

Legal References: A.C.A. § 6-18-511

Division of Elementary and Secondary Education Rules Governing Student discipline and School Safety

Date Adopted:

Last Revised

3.50—ADMINISTRATOR EVALUATOR CERTIFICATION

Continuing Administrators

The Superintendent or designee shall determine and notify in writing by August 31 of each year those currently employed administrators who will be responsible for conducting Teacher Excellence Support System (hereinafter TESS) summative evaluations who are not currently qualified to fulfill that role. All currently employed administrators so notified shall have until December 31 of the contract year to successfully complete all training and certification requirements for evaluators as set forth by the Arkansas Department of Education (ADE). It shall constitute just and reasonable cause for nonrenewal of the contract of employment for any administrator who is required to obtain and maintain TESS evaluator certification, as a term and condition of employment, to fail to do so by December 31 of any contract year. No administrator may conduct a summative evaluation unless they have successfully completed all training and certification requirements for evaluators required by the ADE.

Newly Hired or Promoted Administrators

All newly hired or newly promoted administrators, as a term and condition of their acceptance of their contract of employment for their administrative position, are required to obtain and maintain evaluator certification for TESS on or before December 31 of the initial administrative contract year, unless they are explicitly excused from such a contractual requirement by board action at the time of the hire or promotion. It shall constitute just and reasonable cause for nonrenewal of the contract of employment for any newly hired or newly promoted administrator who is required to obtain and maintain TESS evaluator certification, as a term and condition of employment, to fail to do so by December 31 of any contract year. No administrator may conduct a summative evaluation unless they have successfully completed all training and certification requirements for evaluators required by the ADE.

Legal Reference: Arkansas Department Of Education Rules Governing The Teacher Excellence And Support System 4.05

Date Adopted: June 9, 2014

Last Revised:

3.51—SCHOOL BUS DRIVER’S USE OF MOBILE COMMUNICATION DEVICES

“School Bus” is a motorized vehicle that meets the following requirements:

1. Is privately owned and operated for compensation, or which is owned, leased or otherwise operated by, or for the benefit of the District; and
2. Is operated for the transportation of students from home to school, from school to home, or to and from school events.

Any driver of a school bus shall not operate the school bus while using a device to browse the internet, make or receive phone calls or compose or read emails or text messages. If the school bus is safely off the road with the parking brake engaged, exceptions are allowed to call for assistance due to a mechanical problem with the bus, or to communicate with any of the following during an emergency:

- An emergency system response operator or 911 public safety communications dispatcher;
- A hospital or emergency room;
- A physician's office or health clinic;
- An ambulance or fire department rescue service;
- A fire department, fire protection district, or volunteer fire department; or
- A police department.

In addition to statutorily permitted fines, violations of this policy shall be grounds for disciplinary action up to and including termination.

Legal Reference: A.C.A. § 6-19-120

Date Adopted: June 9, 2014

Last Revised:

3.52—WRITTEN CODE OF CONDUCT FOR EMPLOYEES INVOLVED IN PROCUREMENT WITH FEDERAL FUNDS

For purposes of this policy, “Family member” includes:

- An individual's spouse;
- Children of the individual or children of the individual's spouse;
- The spouse of a child of the individual or the spouse of a child of the individual's spouse;
- Parents of the individual or parents of the individual's spouse;
- Brothers and sisters of the individual or brothers and sisters of the individual's spouse;
- Anyone living or residing in the same residence or household with the individual or in the same residence or household with the individual's spouse; or
- Anyone acting or serving as an agent of the individual or as an agent of the individual's spouse.

No District employee, administrator, official, or agent shall participate in the selection, award, or administration of a contract supported by Federal funds, including the District Child Nutrition Program funds, if a conflict of interest exists, whether the conflict is real or apparent. Conflicts of interest arise when one or more of the following has a financial or other interest in the entity selected for the contract:

1. The employee, administrator, official, or agent;
2. Any family member of the District employee, administrator, official, or agent;
3. The employee, administrator, official, or agent’s partner; or
4. An organization that currently employs or is about to employ one of the above.

Employees, administrators, officials, or agents shall not solicit or accept gratuities, favors, or anything of monetary value from contractors, potential contractors, or parties to sub-agreements including, but not limited to:

- a. Entertainment;
- b. Hotel rooms;
- c. Transportation;
- d. Gifts;
- e. Meals; or
- f. Items of nominal value (e.g. calendar or coffee mug).

Violations of the Code of Conduct shall result in discipline, up to and including termination. The District reserves the right to pursue legal action for violations.

All District personnel involved in purchases with Federal funds, including child nutrition personnel, shall receive training on the Code of Conduct. Training should include guidance about how to respond when a gratuity, favor, or item with monetary value is offered.

Legal References: A.C.A. § 6-24-101 et seq.
Arkansas Department of Education Rules Governing the Ethical Guidelines And Prohibitions For Educational Administrators, Employees, Board Members And Other Parties

Commissioner's Memo FIN 09-036
Commissioner's Memo FIN-10-048
Commissioner's Memo FIN 15-074
2 C.F.R. § 200.318
7 C.F.R. § 3016.36
7 C.F.R. § 3019.42

Date Adopted: June 13, 2016
Last Revised:

3.53—LICENSED PERSONNEL BUS DRIVER END of ROUTE REVIEW

Each bus driver shall walk inside the bus from the front to the back to make sure that all students have gotten off the bus after each trip. If a child is discovered through the bus walk, the driver will immediately notify the central office and make arrangements for transporting the child appropriately. If children are left on the bus after the bus walk through has been completed and the driver has left the bus for that trip, the driver shall be subject to discipline up to and including termination of the employee's classified contract.

Date Adopted: June 9, 2014

Last Revised:

3.54—TEACHING DURING PLANNING PERIOD AND/OR OF MORE THAN THE MAXIMUM NUMBER OF STUDENTS PER DAY

A fifth (5th) through twelfth (12th) grade teacher may enter into an agreement with the District to teach:

- 1) An additional class in place of a planning period; and/or
- 2) More than one hundred fifty (150) students per day.

A teacher who agrees to teach more than the maximum number of students per day is still bound by the maximum number of students per class period in the Standards for Accreditation and the Division of Elementary and Secondary Education (DESE) Rules Governing Class Size and Teaching Load. A fifth (5th) through twelfth (12th) grade teacher may not teach more than the maximum number of students per day as set in the Standards and the DESE rules for teachers of fifth (5th) through twelfth (12th) grade without receiving additional compensation unless the course being taught is one that meets the definition of a course that lends itself to large group instruction.

A fifth (5th) through twelfth (12th) grade teacher who enters into an agreement with the District shall receive compensation based on the teacher's:

- a) Hourly rate of pay for the loss of a planning period; and/or
- b) Basic contract that is pro-rated for every additional student they teach over the maximum number of students permitted per day.¹

A teacher who wishes to enter into an agreement for numbers 1, 2, or both above must sign an agreement with the District prior to the teacher giving up his/her planning period or teaching more than the maximum number of students per day. A teacher shall not be eligible to receive compensation until after the agreement has been signed. The maximum length of the signed agreement between the teacher and the District shall be for the semester the agreement is signed.

Neither the District nor the teacher are obligated to:

- Enter into an agreement;
- Renew an agreement; or
- Continue an agreement past the semester in which the agreement is signed.

Notes: Standards has stated that a teacher teaching more than the maximum daily number of students will result in a flag during the cycle 2 report. If you provide Standards with a copy of the supplementary contract, Standards will go in and remove the flag.

¹ The method used to determine the amount of pay for teaching more than the maximum number of students is:

- 1) Take the teacher's salary from the salary schedule and divide it by the number of days in the teacher's contract to find the teacher's daily rate of pay;
- 2) Divide the teacher's daily rate of pay by one hundred fifty (150) to find the teacher's per student per day amount;
- 3) Multiply the teacher's per student per day amount by the number of students the teacher is teaching above one hundred fifty (150); and
- 4) Multiply the result by the number of days the teacher will be teaching the extra students.

Example: Teacher has a contract for one hundred ninety days (190) with a salary of \$50,000. To calculate the daily per student amount would look like this: $(50,000/190) / 150 = \$1.76$.

If teacher agrees to teach ten (10) additional students per day over the one hundred fifty (150) daily limit, then the teacher's per student amount of one dollar and seventy-six cents (\$1.76) would be multiplied by ten (10) for each day the teacher has the ten (10) students above the one hundred fifty (150) in class.

Legal References: A.C.A. § 6-17-812
DESE Rules Governing Class Size and Teaching Load

Date Adopted: June 13, 2016

Last Revised: June 13, 2023

3.54F—TEACHING INSTEAD OF PREPARATORY PERIOD AND/OR EXTRA DAILY STUDENTS CONTRACT ADDENDUM

The Piggott School District (District) and _____ (Teacher) enter into the following contract addendum:

1. Teacher has agreed to teach a class on _____ instead of a preparatory period from _____ through _____;^{1,2}
2. District agrees to pay Teacher for the loss of Teacher's preparatory period in the amount of _____;²
3. District agrees to pay Teacher for those students who enroll and attend Teacher's class that are in excess of the Standard's maximum daily number of students at the per student per day amount of _____³;
4. District agrees to pay teacher _____⁴.
5. This addendum between District and Teacher is in addition to and separate from any other contract between District and Teacher; and
6. District and Teacher agree that this contract shall be effective for the current semester and that future semesters shall require District and Teacher to enter into a new contract.

Teacher's Signature: _____

Date: _____

Superintendent's Signature: _____

Date: _____

Board President's Signature: _____

Date: _____

Notes: ¹ Insert the start and end dates of the contract.

² A teacher is not required to use his/her prep period in order to teach more than the one hundred fifty (150) students daily maximum so long as each class period does not go above thirty (30) students. If this is the situation, delete #2, pluralize “class” in #3, renumber the remaining paragraphs, and substitute the following language for #1:

Teacher has agreed to teach more than the one hundred fifty (150) maximum daily number of students, who shall be placed in the appropriate classes so that no one class contains more than thirty (30) students, from _____ through _____.

Standards has stated that a teacher teaching more than the maximum daily number of students will result in a flag during the cycle 2 report. If you provide Standards with a copy of the supplementary contract, Standards will go in and remove the flag.

³ A.C.A. § 6-17-812 requires that a teacher who volunteers to teach more than the maximum one hundred fifty (150) daily number of students must be paid for each student that the teacher has above the one hundred fifty (150) daily limit. In order to calculate the per student per day rate of pay:

- Take the base contract salary and divide it by the number of days in the contract to determine the teacher’s daily rate of pay; and
- Divide the teacher’s daily rate of pay by one hundred fifty (150) to find the per student per day rate.

The teacher will then be paid the resulting per student amount multiplied by the number of students over one hundred fifty (150) that the teacher has enrolled each day. For example, Teacher has a contract for one hundred ninety days (190) with a salary of \$50,000. To calculate the daily per student amount would look like this: $(50,000/190) / 150 = \$1.76$

If teacher agrees to teach ten (10) additional students per day over the one hundred fifty (150) daily limit, then the teacher’s per student amount of one dollar and seventy-six cents (\$1.76) would be multiplied by ten (10) for each day the teacher has the ten (10) students above the one hundred fifty (150) in class.

The per student per day payments are in addition to any payments a teacher will receive under A.C.A. § 6-17-114 for agreeing to teach instead of a preparatory period.

⁴ Insert the payment schedule you wish to use. Our recommended language is either:

- a. *“As a lump sum to be paid as part of Teacher’s final check of the semester.”* Or
- b. *“The above amount(s) in (insert number of pay periods the addendum covers) equal payments, which are in addition to Teacher’s regular (monthly/biweekly) payment.”*

Legal References: A.C.A. § 6-17-114
 A.C.A. § 6-17-812
 DESE Rules Governing Class Size and Teaching Load

Date Adopted: June 13, 2016

Last Revised: June 13, 2023

3.57—LICENSED PERSONNEL NAME, TITLE, OR PRONOUN

Unless a District employee has the written permission of the parent, legal guardian, person having lawful control of the student, or person standing in loco parentis to the student or the student if the student is an emancipated minor or over eighteen (18) years of age, a District employee shall not address a student with a:

1. Name other than that listed on the student's birth certificate, except for a derivative of the name; or
2. Pronoun or title that is inconsistent with the student's biological sex.

A District employee shall not be subject to adverse employment action for declining to address a person using a:

- a. Name other than that listed on the person's birth certificate, except for a derivative of the name; or
- b. Pronoun or title that is inconsistent with the person's biological sex.

Legal Reference: A.C.A. § 6-1-108

Date Adopted: June 13, 2023

Last Revised:

21-3-301. Uniform Classification and Compensation Act regulations.

Any requirement, rule, or regulation set up for the purpose of selecting employees paid in whole or in part with state funds for positions subject to the Uniform Classification and Compensation Act, § 21-5-201 et seq., shall include regulations under this subchapter.

HISTORY: Acts 1947, No. 414, § 1; A.S.A. 1947, § 12-2318; Acts 2003, No. 653, § 1.

21-3-302. Veterans Preference Law.

(a) This section shall be entitled the "Veterans Preference Law".

(b) For purposes of this section, "veteran" means:

(1) A person honorably discharged from a tour of active duty, other than active duty for training only, with the armed forces of the United States; or

(2) Any person who has served honorably in the National Guard or reserve forces of the United States for a

period of at least six (6) years, whether the person has retired or been discharged or not.

(c) A state agency or institution of higher education subject to the Uniform Classification and Compensation Act, § 21-5-201 et seq., or a school district as defined under § 6-20-1903, shall provide a veterans preference in interviewing and hiring to an applicant if the applicant:

(1) Indicates on the employment application that he or she is:

(A) A veteran;

(B) A disabled veteran; or

(C) The surviving spouse of a deceased veteran who is unmarried at the time of application for employment and remains unmarried until the decision to hire is made;

(2) Is a citizen and resident of this state; and

(3) Meets substantially equal qualifications of other applicants.

(d) (1) (A) If an examination, evaluation, or similar instrument is given to establish a list of qualified candidates to be interviewed for a position at a state agency or institution of higher education subject to the Uniform Classification and Compensation Act, § 21-5-201 et seq., and an applicant entitled to a veterans preference under this section attains a passing grade, the applicant shall have five (5) points added to his or her final earned rating if the examination, evaluation, or similar instrument is subject to numerical scoring.

(B) If a veteran is not selected for a position for which the successful candidate was selected based on a numerical score, at the veteran's request the selection authority shall provide the veteran with his or her base score, adjusted score, and the successful candidate's score.

(2) (A) If the examination, evaluation, or similar instrument is not subject to numerical scoring, the selection authority shall demonstrate how veterans preference was applied in developing a list of qualified candidates to be interviewed and in selecting the successful candidate for the position.

(B) If the selection authority used a scoring method other than numerical scoring, at the veteran's request the selection authority shall provide all documentation to the veteran to demonstrate to the veteran how the veterans preference was used to:

(i) Develop a list of qualified candidates to be interviewed; and

(ii) Select the successful candidate for the position.

(3) (A) A veteran who established by the records of the federal Department of Veterans Affairs the existence of a service-connected disability, or a veteran who is over fifty-five (55) years of age, disabled, and entitled to a pension or compensation under existing laws, or the spouse of a veteran with a service-connected disability whose disability disqualifies him or her for selection shall have ten (10) points instead of five (5) points added to his or her final earned rating on the examination, evaluation, or similar instrument.

(B) If a veteran is not selected for a position for which the successful candidate was selected based on a numerical score, at the veteran's request the selection authority shall provide the veteran with his or her base score, adjusted score, and the successful candidate's score.

(4) This subsection does not require the selection authority to provide the veteran with testing materials or any other information concerning the successful candidate or other applicants that is not authorized for release under this subsection or authorized for release to the public under the Freedom of Information Act of 1967, § 25-19-101 et seq.

(e) The qualified veteran's status shall be considered on questions of promotion and retention of employees according to § 21-3-304.

(f) The names of candidates who have qualified in an examination, evaluation, or similar instrument given for the purpose of establishing an interview or employment list shall be entered on an appropriate register or list of eligibles in the following order:

(1) Names of ten-point-preference eligibles shall be placed at the head of the register or applicant list of persons certified as having equal eligibility points;

(2) Names of five-point-preference eligibles shall be placed at the head of the register or applicant list of persons certified as having equal eligibility points; and

(3) Names of all other eligibles who do not have preference as provided in this section shall be placed on the register or applicant list in accordance with their ranking of eligibility points.

(g) The persons entitled to preference shall not be disqualified from holding any position on account of age or by reason of any physical disability, provided that the age or disability does not render the person incapable to perform properly the duties of the position for which he or she applied.

(h) This section does not apply to an elected official or political appointee in:

(1) A state agency or institution of higher education subject to the Uniform Classification and Compensation Act, § 21-5-201 et seq.;

(2) A school district as defined under § 6-20-1903; or

(3) The administrative assistant or secretary of an elected official or political appointee.

HISTORY: Acts 1981, No. 527, §§ 1-4; A.S.A. 1947, §§ 12-2322.1 -- 12-2322.4; Acts 1995, No. 40, § 1; 2003, No. 653, § 1; 2013, No. 444, §§ 1, 2; 2013, No. 474, § 1.

21-3-303. Failure to hire a veteran.

(a) If requested by the veteran applicant and in addition to the requirements under § 21-3-302(d), a hiring official or selection authority for a state agency or institution of higher education subject to the Uniform

Classification and Compensation Act, § 21-5-201 et seq., shall submit in writing to the veteran the reason the veteran was not:

(1) Included on a list of qualified candidates to be interviewed; and

(2) Selected for the position.

(b) The written reason provided under this section shall become a part of the employment application records of the state agency or institution of higher education subject to the Uniform Classification and Compensation Act, § 21-5-201 et seq., or a school district as defined under § 6-20-1903, and be retained for the same period of time as all other employment applications as established by law or agency policy.

HISTORY: Acts 1947, No. 414, § 3; A.S.A. 1947, § 12-2320; Acts 2003, No. 653, § 1; 2013, No. 444, § 3; 2013, No. 474, § 2.

21-3-304. Reduction in force.

(a) A department or agency director or institution of higher education president or chancellor may separate any employee without prejudice because of lack of funds, curtailment of work, or in order to permit reinstatement of employees upon their release from periods of military service from the armed forces of the United States.

(b) However, no employee as defined by § 21-5-203 shall be separated while there are emergency, intermittent, temporary, provisional, or probationary employees serving in the same class of position in the same department or agency.

(c) (1) The order of separation due to reduction in force shall be based upon criteria established by the Statewide Workforce Reduction Policy as issued and administered by the Office of Personnel Management of the Division of Management Services of the Department of Finance and Administration.

(2) For the purpose of establishing this layoff formula, the veteran's service in the armed forces shall be considered as service with the department or agency and computed as a part of his or her seniority.

HISTORY: Acts 1947, No. 414, § 5; A.S.A. 1947, § 12-2322; Acts 2003, No. 653, § 1.

21-3-305. Reemployment.

(a) An employee as defined in § 21-5-203 who has established veterans preference eligibility and has resigned while in good standing or who has been separated without prejudice shall be eligible for reemployment within a period of time no less than the continuous period of his or her service in a department, agency, or institution of higher education, provided that he or she has been certified by the department or agency director or institution of higher education president or chancellor as meeting the current minimum qualifications as to training and experience of the class of position to which he or she is being reemployed.

(b) Prior to making the minimum qualifications certification, the department or agency director or institution of higher education president or chancellor may require the employee to pass a qualifying examination.

(c) For the purpose of reemployment eligibility under the provisions of this section, time spent in the armed forces shall not be counted.

HISTORY: Acts 1947, No. 414, § 4; A.S.A. 1947, § 12-2321; Acts 2003, No. 653, § 1.

21-3-306. Rights of reservists.

(a) It is declared to be the intent of the General Assembly that any person who holds an other than temporary position in the employ of the State of Arkansas shall not be denied retention in employment or any promotion or other incident or advantage of employment or transferred involuntarily to another position because the person is a member of a reserve component of the armed forces of the United States.

(b) The provisions of the reemployment rights protections of § 12-62-413 and the Uniformed Services Employment and Re-employment Rights Act of 1994 as in effect on January 1, 2003, shall be applicable, and the refusal of any state official to comply therewith shall subject him or her to removal from office.

(c) This section shall be retroactive and shall take effect as of the date of the entry of any state employee into one of the reserve components of the armed forces of the United States.

HISTORY: Acts 1973, No. 406, §§ 1-3; A.S.A. 1947, §§ 12-2352 -- 12-2354; Acts 2003, No. 653, § 1.

The Affordable Care Act and School Districts

The Affordable Care Act (ACA) includes several requirements that will affect school districts. Some of these requirements necessitate new personnel policies to ensure districts are able to obtain information they will have to submit to the IRS. These policies have been included in this batch of updates.

There are several other ACA associated policy issues that will be included in the next batch of updates. We would like to **stress** that the ACA is a huge conglomeration of documents that contain many issues that have not been finalized through the normal federal interpretive processes. These processes include adoption of IRS Regulations (similar to ADE Rules but WAY more complex and with a much longer adoption process), and the Code of Federal Regulations (CFR) (which are also used to interpret federal statutory language). Due, at least in part, to the decisions to postpone some of the ACA's implementation timelines, the IRS Regulations and CFRs either don't yet exist or are still being amended. This is making ASBA's policy writing job very difficult. It also means that while we believe the policies we have written are correct for now, there will very likely need to be changes to them as the yet to be resolved ACA issues get finalized.

There are four primary requirements the ACA places on districts but each requirement has multiple aspects that have to be met to be in compliance. The following is a very basic primer of these requirements.

The four primary requirements are:

- Offering health care coverage to all full-time employees and their dependants;
- Indicating on an employee's W-2 the cost of the employee's health coverage premium;
- Filing an IRS Return for each full-time employee indicating important information about the employee's health care coverage; and
- Sending a Statement of Return to each full-time employee containing copies of the IRS Return filed on that employee.

Offering Health Care Coverage

The ACA created a mandatory requirement that all employers offer health care coverage to all full-time employees and their dependants. Included in the mandatory requirement, the ACA defined health care coverage that is acceptable and who qualifies as a full-time employee. The ACA stipulates that employers are to be heavily fined for failure to comply with this requirement.

Acceptable Health Care Coverage

The ACA created very specific requirements on what needs to be included in health care coverage. The most important requirements are those of Minimal Essential Coverage (MEC) and affordability. While the IRS Regulations in this regard are incredibly long and very complex, thankfully, all of the health care plans provided by the Employee Benefits Division for public school employees have all been determined to meet the requirements for MEC and affordability.

Full-Time Employees

The ACA provides a specific definition for who is a full-time employee. In addition, IRS Regulations describe what is required for a full-time employee to be considered to have been offered health coverage.

Definition of Full-Time Employee

The ACA defines a full-time employee as an employee who performs thirty (30) or more hours of service a week. There is, unfortunately, a wrinkle for districts with the ACA definition of a full-time employee. Arkansas has set forth the definition of a full-time classified employee in statute as a classified employee who works twenty (20) or more hours a week. When a state has set a lower threshold than the Federal government, the state threshold is used. Additionally, Arkansas has no definition for a full-time licensed employee so the Federal definition is used. The result is that two different thresholds are used for district employees when determining full-time status. Thus, a full-time licensed employee is a licensed employee who is contracted with for thirty (30) or more hours a week while a full-time classified employee is a classified employee who is contracted with for twenty (20) or more hours a week.

Offering Coverage

The ACA requires each full-time employee be offered health coverage. The two basic requirements for an employee to be treated as having been offered health coverage are:

- The employee is eligible for the coverage; and
- The coverage is effective on the day it was offered.

The ACA does not require a full-time employee to enroll in the offered coverage to be treated as having been offered coverage. The ACA looks at each month to determine if the employee was offered coverage for the particular month. The failure by the employer to have offered coverage for a single day during a

month will count as though the employer did not offer coverage for the entire month; this is important due to the consequences for failing to offer coverage outlined below. To demonstrate that a district offered coverage, a district need only provide a full-time employee with documentation on eligibility and on how to enroll. The documentation provided may be in either physical or electronic format, but districts should keep a copy of the provided documentation.

Failure to Offer

The ACA has specific guidelines for determining if all full-time employees have been offered health coverage and for calculating the amount of the fine if all full-time employees are not offered coverage.

Determining if all employees were offered

Starting in January 2015, districts will need to be able to show that at least seventy percent (70%) of all full-time employees were offered health coverage. The ACA raises the percentage to ninety-five percent (95%) in January of 2016. If a district can demonstrate these percentages were met, the district will be treated as having offered coverage to the remaining percentages.

Calculating the Fine

Should an employer fail to meet the above percentages, the IRS is required to fine the employer. The calculation the IRS will use to determine the amount of the fine is as follows:

1. Take the total number of full-time employees and subtract thirty (30); and
2. Multiply the resulting number of full-time employees by one twelfth (1/12) of two thousand dollars (\$2000);

The amount resulting from the above calculation is to be paid for each month the required percentages were not met.

Indicate on W-2

The ACA requires that for every employee who is enrolled in a health coverage plan sponsored by the employer, the employer indicate in box twelve (12) of the employee's Form W-2 the cost of the employee's health care coverage by using code "DD". There is no requirement that the employer indicate the health coverage cost for an employee not enrolled in an employer sponsored plan. The information included on the W-2 has no impact on the employee's taxes as the employee portion of the health coverage premium is still excluded from earned income. The inclusion on the W-2 is for informational purposes only.

IRS Returns

The ACA requires that employers file an IRS Return on each full-time employee. The IRS Return, similar to a 1099, covers the health coverage status of each full-time employee and any dependants receiving health coverage through the employee during the previous year. The form(s) the IRS will require districts use to file the Returns do not currently exist. Some of the information anticipated to be required to complete the form(s) is the name, date of birth, address, and Social Security Number (referred to as a Tax Identification Number or TIN) of the full-time employee and any dependant(s) receiving health coverage through the employee. Beginning in 2016, the Returns are required to be electronically filed with the IRS by March 31 of each year. The IRS is asking employers to voluntarily file the Returns in 2015 but it does not become mandatory until 2016. We believe it would serve districts well to not wait so that any kinks can be worked out before consequences take effect. The policy updates include forms which are designed to help enable districts to obtain some of the necessary reporting information from employees.

Statements of Returns

In addition to filing the IRS Returns each year, the ACA requires the employer to send a Statement of Return to each employee the employer filed a Return on. Each Statement of Return contains:

- The District's name;
- The contact information for the office or individual handling the Returns;
- The District's Employer Identification Number (EIN); and
- A copy of the Return filed with the IRS specific to the employee receiving the Statement of Return.

Beginning in 2016, the employer must have sent the Statement of Return to the employee by January 31 of each year. Should you choose to voluntarily file Returns in 2015, you are required to send Statements of Returns out as well. By default, districts are required to send the Statement of Return to the employee on paper; however, an employee has the option to affirmatively consent to receive an electronic copy of the Statement of Return instead. The next batch of updates will include a form for employees to consent to receive the electronic copies.

Organizational Chart

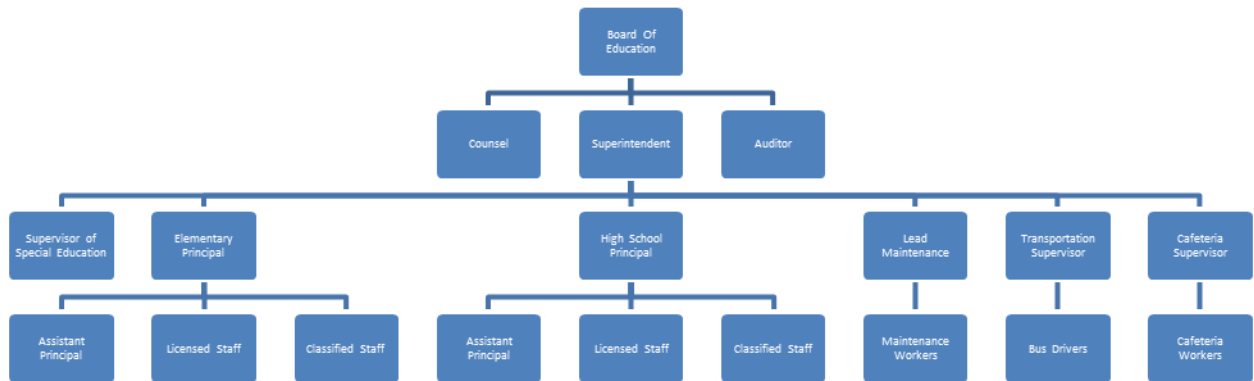

ASBA Model Policy Service Subscriber,

After sending out the FAQ on January 13th, we became aware of Act 474 which is a companion to Act 444, but with very significant differences. We have spent considerable time, consultation, and energy comparing the two acts and have reached the conclusion that when taken together, the veteran preference for K-12 only applies to the application, interview and hiring processes and **not** to promotion and retention.

Our decision is based on the following analysis.

Acts 444 and 474 are by the same sponsor, were drafted only 24 minutes apart, and amend some of the same statutes, but do so in inconsistent ways. Act 474 is a longer act than 444 and covers more portions of the veteran's preference statutes than Act 444 does. Act 474, however, never adds K-12 to the list of who the requirements apply to. A.C.A. § 21-3-302 is the statute that triggers the preference's applicability to the hiring, promotion and retention processes. Act 444 only adds K-12 to the application, interview and hiring processes and **neither act** adds K-12 to the promotion or retention subsections of the statute. Since Act 474 was both drafted and passed after Act 444 and chose NOT to amend the portion of the statute that would have included K-12 in the realm of promotion and retention, ASBA believes the veterans' preference only applies to the application, interview and hiring processes. This FAQ has been amended to reflect that position.

Act 444 of 2013, which took effect August 16, 2013, (codified at A.C.A. § 21-3-301 etc.) added public school districts and charter schools to the list of employers required to provide a preference to veterans in the areas of **applications, interviewing, and hiring**. The addition of public schools to what had previously only applied to state agencies and higher ed has several policy implications and may also trigger changes to schools' prior practices relating to applications, interviewing, and hiring.

Because the pertinent statutes are not included in the new law book, we have included them as a separate document.

FAQ for Veteran's Preference in Hiring, Promotion, and RIF
(Act 444 of 2013 Codified at A.C.A. § 21-3-301 et seq.)

Q: How does the veteran's preference impact the promotion of employees?

A: It does not have an impact on promotion. After further consideration, ASBA does not find that A.C.A. § 21-3-302(e) applies to public schools. As a result, A.C.A. § 21-3-304 does not apply and will not require a change in the determination of seniority.

Q: How does the veteran's preference impact a reduction in force (RIF)?

A: It does not have an impact on retention. After further consideration, ASBA does not find that A.C.A. § 21-3-302(e) applies to public schools. As a result, A.C.A. § 21-3-304 does not apply and will not require modifications of the RIF policy.

Q: Have school districts always been required to give a preference to veterans?

A: No. Act 444 of 2013 added public school districts and charter schools to the list of employers that are required to give a preference to veterans.

Q: What applicants are school districts required to give a preference to?

A: School districts are required to give a preference to veterans, veterans with a service-connected disability, and a deceased veteran's spouse who is unmarried throughout the application and hiring process.

Q: What is required for a person to qualify as a veteran?

A: For a person to qualify as a veteran, the person must meet the definition of veteran under A.C.A. § 21-3-302(b) by having been:

A person honorably discharged from a tour of active duty, other than active duty for training only, with the armed forces of the United States; or

Any person who has served honorably in the National Guard or reserve forces of the United States for a period of at least six (6) years, whether or not the person has retired or been discharged.

To be given a veteran's preference, all eligible applicants must indicate the appropriate status on the employment application and attach to the application a copy of either Form DD-214 or a letter dated within the last six months from the applicant's command indicating years of service in the National Guard or Reserve Forces as well as the applicant's current status.

Q: What is required for an applicant to qualify as a veteran with a service-connected disability?

A: The applicant must indicate the appropriate status on the employment application, meet the definition of veteran above, and attach copies of Form DD-214 and a disability letter from the Veteran's Administration.

Q: What is required for an applicant to qualify as the spouse of a deceased veteran?

A: The applicant must indicate the appropriate status on the employment application; remain unmarried during the application and hiring process; and attach a copy of Form DD-214, marriage certificate, and the veteran's death certificate.

Q: How does a school know it must give a veteran's preference to a job applicant?

A: For an applicant to be given preference when determining interview candidates, the applicant must qualify for a veteran category or as a deceased veteran's spouse, indicate the appropriate status on the job

application, attached copies of applicable supporting documentation, be a citizen, a resident of Arkansas, **and meet substantially similar qualifications to the other applicants.**

Q: How does an applicant successfully indicate that he/she qualifies for a veteran category or as a deceased veteran's spouse in order to receive the preference?

A: Districts should have a place on the employment application for applicants to indicate that they fall under one of the following categories:

A veteran;

A veteran with a service-connected disability; or

A deceased veteran's spouse who is unmarried at the times of application and hiring.

Failure for an applicant to indicate appropriate status on the employment application and include supporting documentation for proof of status will result in the applicant **NOT** receiving the veteran's preference.

Q: What documentation is required to be attached to the employment application?

A: Applicants who qualify for a veteran category or as a deceased veteran's spouse are required to attach the following, **as applicable**, documentation to the employment application:

Form DD-214 indicating honorable discharge;

A letter dated within the last six months from the applicant's command indicating years of service in the National Guard or Reserve Forces as well as the applicant's current status;

Marriage license;

Death certificate;

Disability letter from the Veteran's Administration.

Q: At what point(s) of employment is the district required to give a preference?

A: The district is required to provide a preference when the district is deciding on which applicants to interview, when evaluating the applicants who were interviewed, and when submitting recommendations for hiring.

Q: How can a district demonstrate a preference when choosing interview candidates?

A: A.C.A. § 21-3-302(f) offers a minimum amount of preference for selecting candidates to interview by placing the names of applicants who qualify for a veteran category or as a deceased veteran's spouse at the top of the list of similarly situated candidates; this statute is only required for state agencies and institutes of higher education who use a numerical scoring system, but, even so, it would be helpful in demonstrating the existence of the preference for any method used.

Example: Ann, Bob, Claire, and David are all applying for the same job. Bob and Claire both meet the definition of a veteran and indicate so on their application. Ann and Claire have both been teachers at other districts for five years; Bob and David have been teachers at other districts for three years. All else being equal, the order of the names on the list for candidates to be interviewed would be Claire, Ann, Bob, and then David.

Districts that use a selection process that results in a numerical score for applicants can use the method required for state agencies and higher education that use numerical scoring to demonstrate a preference; the requirements are that candidates who qualify for a veteran category or as a deceased veteran's spouse are to be given additional points and that the qualifying candidates names are to be placed above the similarly situated candidates who do not qualify for a veteran category or as a deceased veteran's spouse.

Example: District X uses a scoring system for evaluating applicants to interview. Each candidate receives one point for each year the candidate worked at a district; candidates receive one point for each area of licensure; a

candidate receives two points if the candidate graduated from X; and veterans and surviving spouses receive three points. Ann, Bob, Claire, and David all apply for the same job at X. Bob and Claire both meet the definition of veteran and indicate this on their applications. David has been a teacher for eight years; Ann and Claire have been teachers for five years; and Bob has been a teacher for three years. David and Ann have two areas of licensure; Bob and Claire have one area of licensure. Ann graduated from X. The candidates end up with scores of Ann has nine points; Bob has seven points; Claire has nine points; and David has ten points. Therefore, the order of the names on the list of interview candidates would be David, Claire, Ann, and then Bob.

Q: Is a school district required to automatically interview every applicant who qualifies under a veteran category or as a deceased veteran's spouse?

A: No. Keep your existing or desired criteria for interviewing and hiring, and modify them only to take this into consideration in an appropriate case. For instance, if your stated criteria for a position requires 5 years of experience, and an applicant who meets the requirements of a veteran category or of a deceased veteran's spouse has only three years, you would have no obligation to consider that applicant at all, because the applicant is not "qualified" based on your criteria.

Q: How does a district show preference to an applicant when evaluating the candidates interviewed?

A: A.C.A. § 21-3-302(f) suggests that at a minimum districts create a list of names recommended for hiring that allows the district to place the name of the candidate who qualifies under a veteran category or as a deceased veteran's spouse above the names of those similarly situated but who do not qualify for a veteran category or as a deceased veteran's spouse.

Example: Ann, Bob, Claire, and David all apply for a job at District X. Bob and Claire are both veterans and indicated this on their applications. On paper, all four are equally qualified for the position but Claire and David gave a better interview than Ann and Bob. Therefore, the order the names should be placed on the ranked list of recommendations for hiring would be Claire, David, Bob, and then Ann.

When districts use a hiring rubric that results in a numerical score for each candidate interviewed, candidates who qualify for a veteran category or as a deceased veteran's spouse receive additional points. Under A.C.A. § 21-3-302(d)(1)(A), veterans and deceased veteran's spouses who are unmarried at the times of application and hiring receive an additional five (5) points ; under A.C.A. § 21-3-302(d)(3)(A), veterans with a service-connected disability receive an additional ten (10) points instead of five (5) points. While this statute applies specifically to higher education, districts choosing to adopt these recommended point values from the higher education law would have solid footing when having to defend their selection process. There is also no statutory requirement that a 5 and 10 point scale be used if you use a scoring rubric, but there should be some differentiation for veterans versus veterans with a service-connected disability.

Example: Ann, Bob, Claire, and David all apply for a job at District X. Bob and Claire both meet the definition of veteran and indicate this on their applications. The candidates receive the following average scores from the interview committee: Ann received a score of 123, Bob received a score of 120, Claire received a score of 115, and David received a score of 131. Bob and Claire then got five additional points added to their scores for being veterans; This brought Bob to a total score of 125 and Claire to a total score of 120. Therefore, the order of the names placed on the list of recommendations would be David, Bob, Ann, and then Claire.

Q: Does a school have to use a scoring rubric for selecting which applicants to interview and hire?

A: No. Districts can continue using the system it has been previously using. One of the effects of Act 444 of 2013, however, is that the entire hiring process has to be able to demonstrate that any applicant who qualified under a veteran category or as a deceased veteran's spouse was given a preference in the final selection of whom to interview or hire. Further entries in this document help clarify the inherent advantages of using a scoring rubric for the purpose of demonstrating a preference was provided.

Q: We currently use a selection process that results in a numerical score, is there a specific number of points we are required to provide to candidates who qualify under a veteran category or as a deceased veteran's spouse?

A: No. The only amounts set by statute apply to state agencies and institutes of higher education. A.C.A. § 21-3-302(d)(1)(A) requires that a veteran or a deceased veteran's spouse who is unmarried at the times of application and hiring be given an additional five (5) points. Also, A.C.A. 21-3-302(d)(3)(A) requires that if the candidate is a veteran with a service-connected disability that the candidate be given ten (10) points instead of five (5) points. While this statute applies specifically to higher education, districts choosing to adopt the recommended point values from the higher education law would have solid footing when having to defend their selection process. There is also no statutory requirement that a 5 and 10 point scale be used if you use a scoring rubric, but there should be some differentiation for veterans versus veterans with a service-connected disability.

Q: What rights does an applicant have if the applicant was not interviewed and/or hired?

A: A.C.A. § 21-3-303(a) requires that a written explanation providing the reason(s) the applicant was not interviewed and/or hired be provided to the applicant upon request. If the hiring process resulted in a numerical scoring system, a district would inform the applicant that the district provided the applicant additional points when calculating the final scores. The district would then provide the applicant's raw score, the applicant's final score, and the score of the candidate hired.

Q: What documentation are districts required to retain?

A: Under A.C.A. § 21-3-303(b), districts are required to retain copies of the employment application, any documentation used in creating the interview candidate list, the interview candidate list, any interview evaluations, the list of names recommended for hiring, and any written explanation that is provided to an unsuccessful candidate.

Q: How long are districts required to retain the documentation?

A: Five (5) years. Any civil suit that could be brought by an unsuccessful candidate would be barred after five (5) years under A.C.A. § 16-56-115.

Piggott School District Wireless Security Policy

Overview

This wireless use policy defines the use of wireless devices for the Piggott School District and specifies how wireless devices shall be configured when used.

Purpose

This policy is designed to protect the organizational resources against intrusion by those who would use wireless media to penetrate the network.

Scope

This policy applies to all wireless devices in use by the organization or those who connect to the guest network for business related to the school.

Authentication

Authentication of all devices will be enforced using WPA2 or better. All devices are added to the network by the IT department, and Service Set Identifiers (SSID) shall not contain information relative to the District, location, mission.

Encryption

The encryption mechanisms of all approved wireless access points will be CCMP (AES or stronger)

Configuration

There are 2 SSID's one for school use and one for public access. Both SSID are locked and equipment is only added by the IT department.

Only school issued technology devices are allowed on the school SSID. Only devices that have to be used in order to conduct business with the school district will be added to the guest SSID with a temporary passcode that expires.

Rogue devices are searched for and removed on a quarterly basis.

Access Points

All wireless access points and wireless devices connected to the organizational network must be registered and approved by the designated IT department representative. All wireless devices are subject to IT department audits and penetration tests without notice.

Authority

The acting Technology Director or highest level member of IT management shall have final

authority over the management and security of wireless devices and wireless networking. This person may delegate these authorities as they see fit.

Network Separation

This policy requires that parts of the network containing and supporting wireless devices directly (the wireless network) be separated from the part of the network that does not support wireless connections. The part of the network supporting wireless devices or connections shall be considered less trusted than the part of the network that does not. All file servers and internal domain controlling servers shall be separated from the public wireless network using a firewall.

Allowable Wireless Use

1. Only wireless devices approved by make and model shall be used.
2. All wireless devices must be checked for proper configuration by the IT department prior to being placed into service.
3. Only school issued equipment is allowed on the school wireless network. No personal equipment allowed.
4. Temporary access is granted to non-school users to conduct business with the school. They are only granted access to the public wireless.
5. No school employee is allowed access to APSCN, or the Administration side of eSchool on any wireless device.

Enforcement

Since improper use of wireless technology and wireless communications can open the network to additional sniffing and intrusion attacks, authorized and proper use of wireless technology is critical to the security of the organization and all individuals. Employees that do not adhere to this policy may be subject to disciplinary action up to and including dismissal.