

Asphalt paving of access road (Patriot Driver) on campus of Marion County High School

1. Please describe your prep process of existing paved areas to ensure new asphalt adheres to?
  
  
  
  
  
  
  
  
  
  
2. Please check the box certifying that the depth of new material laid will be minimum of 1 ½ overlay.
  
  
  
  
  
  
  
  
  
  
3. Please provide copies of your companies of liability and workman comp insurance policies as required.

**Repaving Bid for Marion Co. Board of Education**

Bid Opening: April 8, 2024, 11:00 a.m.

Central Office, 755 East Main St., Lebanon KY 40033

Company Name\_\_\_\_\_

Contact Phone Number\_\_\_\_\_

Job Location	Bid Amount
Patriot Drive	

I certify the above bids and can provide proof of liability and workman comp insurances

Signature \_\_\_\_\_

Date \_\_\_\_\_

**Project description:**

Resurfacing of Patriots Drive (access road from Marion Co. Knight Academy to Marion County High School) from concrete off of Hwy 2154 (Corporate Drive) to the entrance of the parking lot of Marion County High School (marked below). New material must be a minimum of 1 ½” in depth. Completion of project is to be no later than June 30, 2024

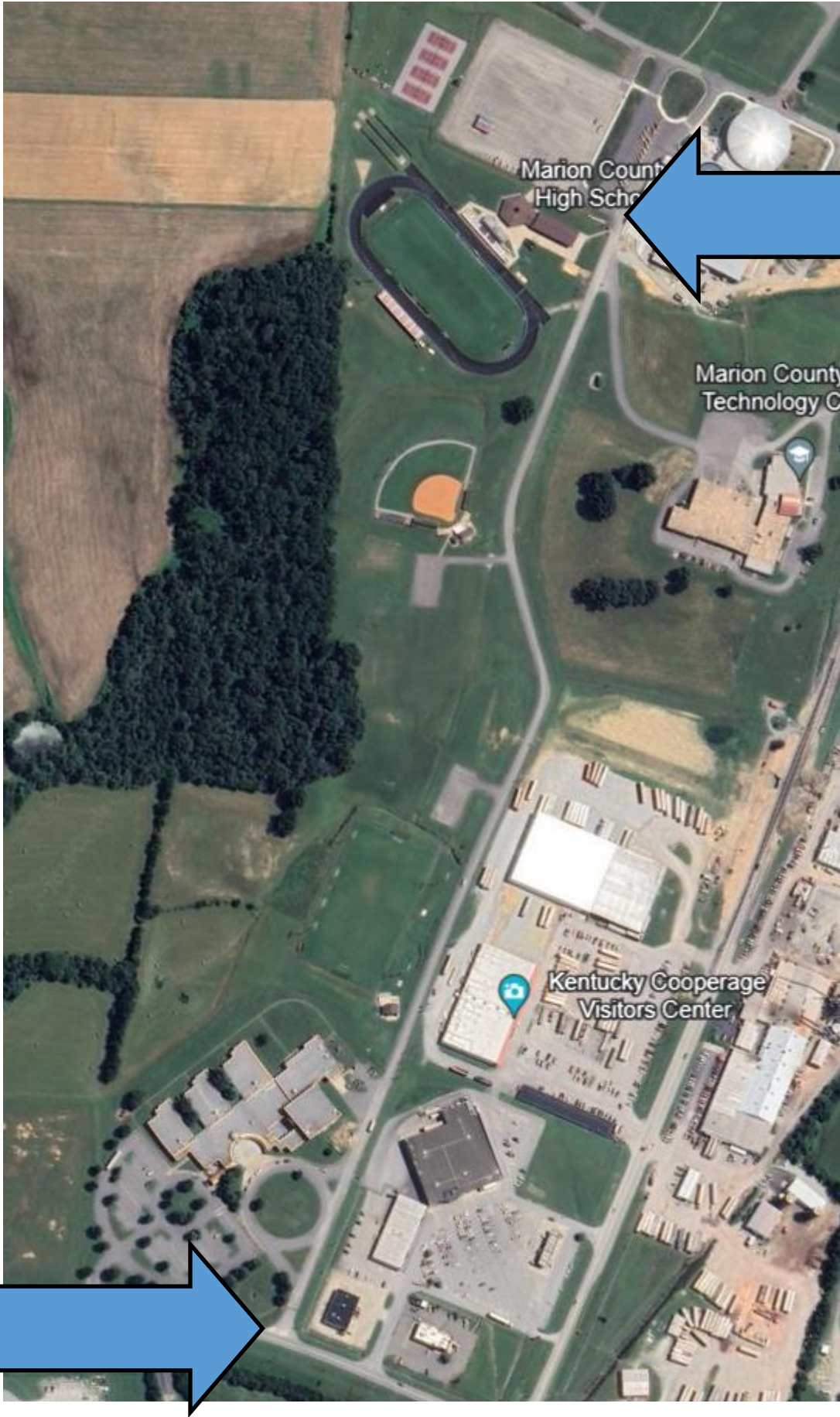

Marion County High School

Marion County Technology Center

Kentucky Cooperage Visitors Center