

2018 BOND PROGRAM HARRISBURG SCHOOL DISTRICT #7

400 SOUTH 9TH STREET
HARRISBURG, OREGON 97446

BUILDING OWNER

HARRISBURG SCHOOL DISTRICT #7

865 LASALLE STREET
HARRISBURG, OR 97446
PHONE: 541-686-2626

CONTACT: TODD SMITH
EMAIL: TODD.SMITH@TRSPMCONSULTING.COM

ARCHITECT

GLAS ARCHITECTS, LLC

115 WEST 8TH AVENUE SUITE 285
EUGENE, OR 97401
PHONE: 541-686-2014

CONTACT: JESSE GRANT
EMAIL: JGRANT@GLAS-ARCH.COM

CONSULTANTS

CIVIL ENGINEER

MAZZETTI | BHE GROUP

940 WILLAMETTE STREET SUITE 310
EUGENE, OR 97401
PHONE: 541-686-8478

CONTACT: JOHN HORNBERGER, PE
EMAIL: JHORNBERGER@MAZZETTI.COM

STRUCTURAL ENGINEER

KPFF

111 SW 5TH AVENUE SUITE 2500
PORTLAND, OR 97204
PHONE: 503-764-0563

CONTACT: LEE GLASSFORD, PE
EMAIL: LEE.GLASSFORD@KPFF.COM

MECHANICAL/PLUMBING ENGINEER

MFIA

2007 SE ASH STREET
PORTLAND, OR 97214
PHONE: 503-234-0548

CONTACT: SCOTT MILLER, PE
EMAIL: SCOTT.MILLER@MFIA-ENG.COM

ELECTRICAL ENGINEER

LANDIS CONSULTING

6446 FAIRWAY AVENUE SE SUITE 220
SALEM, OR 97306
PHONE: 503-584-1576

CONTACT: BEN PERRY, PE
EMAIL: BEN_PERRY@LANDISCONSULTING.COM

ABBREVIATIONS

AB	ANCHOR BOLT
AC	ASPHALTIC CONCRETE
ACT	ACOUSTICAL TILE
AD	AREA DRAIN
ADA	AMERICAN DISABILITIES ACT
ADJ	ADJACENT, ADJUSTABLE
AFF	ABOVE FINISH FLOOR
@	AT
AL	ALUMINUM
BD	BOARD
BO	BOTTOM OF
CB	CATCH BASIN
CF	CEMENT FIBER
CJ	CONTROL JOINT
CO	CLEAN OUT
CMU	CONCRETE MASONRY UNIT
CT	CERAMIC TILE
CLO	CEILING
CONC	CONCRETE
CONT	CONTINUOUS
DF	DRINKING FOUNTAIN
DIA	DIAMETER
DIM	DIMENSION
DTL	DETAIL
EA	EACH
ELEC	ELECTRICAL
EL	ELEVATION
ELEV	ELEVATION
EQUIP	EQUIPMENT
EXIST	EXISTING
EW	EACH WAY
EX	EXISTING
EXT	EXTERIOR
FD	FLOOR DRAIN
FEC	FIRE EXTINGUISHER CABINET
FG	FIBER GLASS
FIN	FINISH
GALV	GALVANIZED
GB	GYPSON BOARD
GYP	GYPSON
HBD	HOSE BIBB
HDG	HOT DIPPED GALVANIZED
HM	HOLLOW METAL
ID	INSIDE DIAMETER
INFO	INFORMATION
INSUL	INSULATION
INT	INTERIOR
MH	MANHOLE
MAX	MAXIMUM
MECH	MECHANICAL
MTL	METAL
MFR	MANUFACTURER
MIN	MINIMUM
MISC	MISCELLANEOUS
MO	MASONRY OPENING
NIC	NOT IN CONTRACT
O/C	ON CENTER
OC	ON CENTER
OD	OVERFLOW DRAIN, OUTSIDE DIAMETER
OFCI	OWNER FURNISHED, CONTRACTOR INSTALLED
OFOW	OWNER FURNISHED, OWNER INSTALLED
OSB	ORIENTED STRAND BOARD
PC	PRECAST CONCRETE
PF	PRE-FINISHED
PS	PAINT SYSTEM
PPLCS	PLACES
PL	PLASTER
PLAM	PLASTIC LAMINATE
PT	PRESSURE TREATED
QT	QUARRY TILE
RB	RUBBER BASE
RCP	REFLECTED CEILING PLAN
REF	REFERENCE
REFR	REFRIGERATOR
REQD	REQUIRED
REV	REVERSE
RM	ROOM
SAP	SUSPENDED ACOUSTICAL PLANE
SHT	SHEET
SIM	SIMILAR
SS	STAINLESS STEEL
STL	STEEL
STRUCT	STRUCTURAL
SYNTH	SYNTHETIC
TME	TO MATCH EXISTING
TO	TOP OF
TS	TUBE STEEL
TYP	TYPICAL
UNO	UNLESS NOTED OTHERWISE
VCT	VINYL COMPOSITION TILE
VP	VENEER PLASTER
VTR	VENT THROUGH ROOF
W/	WITH

SYMBOLS

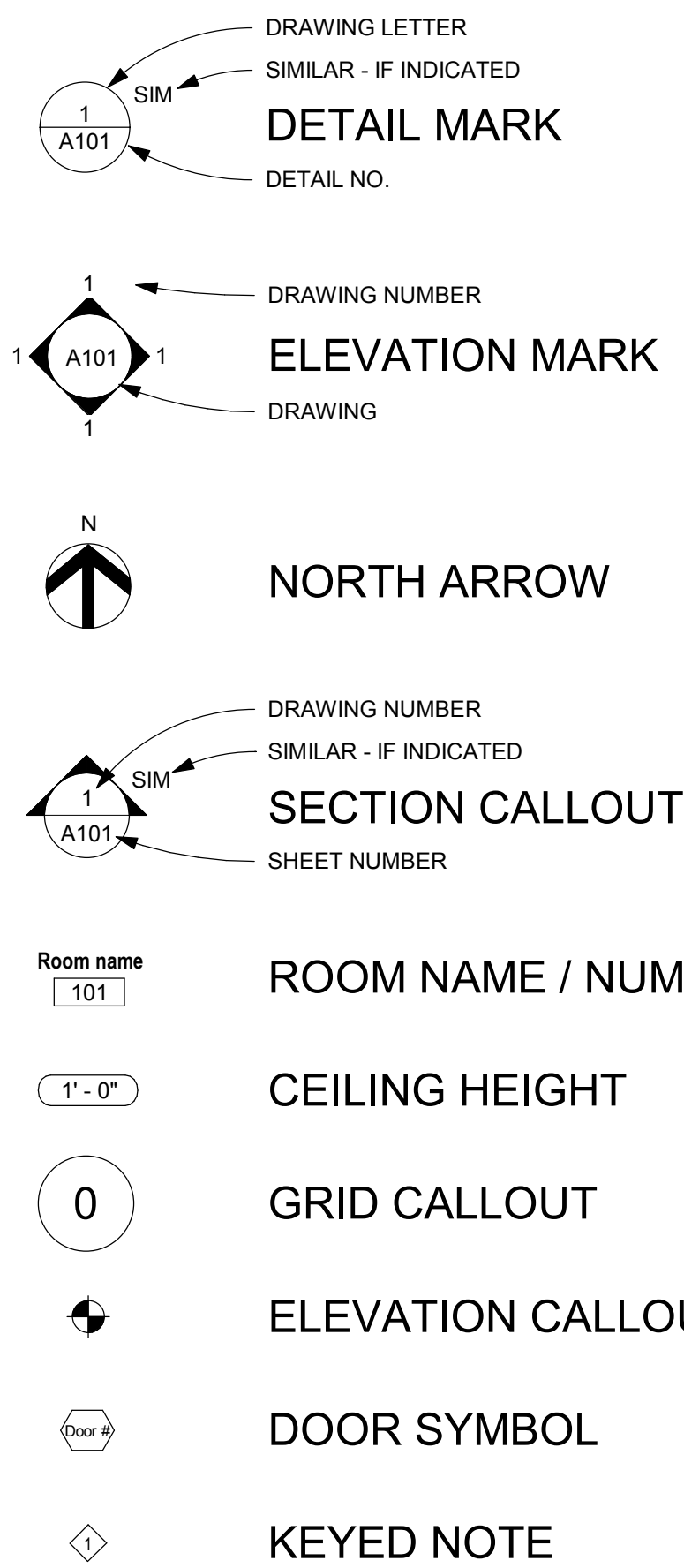

SHEET INDEX

ARCHITECTURAL - PACKAGE 2 HS	ELECTRICAL
A2-0.20	E2-0.31
A2-0.21	E2-0.32
	E2-0.33
	E2-0.34
	E2-0.35
	E2-0.40
	E2-0.41
	E2-0.42
	E2-0.43
	E2-0.44
	E2-0.45
	E2-1.21
	E2-1.22
	E2-1.23
	E2-2.21
	E2-2.22
	E2-2.23
	E2-2.24
	E2-2.25
	E2-2.26
	E2-2.27

ARCHITECTURAL - PACKAGE 2 HS	ELECTRICAL
A2-1.21	E2-3.23
A2-1.22	E2-4.21
A2-1.23	E2-4.22
A2-1.24	E2-4.23
A2-1.25	E2-4.24
A2-1.26	E2-4.25
A2-2.21	E2-4.26
A2-2.22	E2-5.21
A2-2.23	E2-5.22
A2-2.24	E2-5.23
A2-3.21	E2-5.24
A2-3.22	E2-5.25
A2-4.21	E2-5.26
A2-4.22	E2-6.21
A2-4.23	E2-6.22
A2-5.21	E2-6.23
A2-5.22	E2-6.24
A2-5.23	E2-6.25
A2-7.01	E2-6.26
A2-7.02	E2-7.21
A2-7.03	E2-7.22
A2-7.04	E2-7.23
A2-7.05	E2-7.24
A2-7.06	
A2-7.07	
A2-7.08	
A2-7.09	
A2-7.10	
A2-8.21	

STRUCTURAL	ELECTRICAL
S2-0.21	E2-0.31
S2-0.22	E2-0.32
S2-0.23	E2-0.33
S2-0.24	E2-0.34
S2-0.25	E2-0.35
S2-2.21	E2-0.40
S2-2.22	E2-0.41
S2-3.21	E2-0.42
S2-5.21	E2-0.43
S2-5.22	E2-0.44
S2-5.23	E2-0.45
S2-7.21	E2-1.21
S2-7.22	E2-1.22
S2-7.23	E2-1.23
S2-7.24	E2-2.21

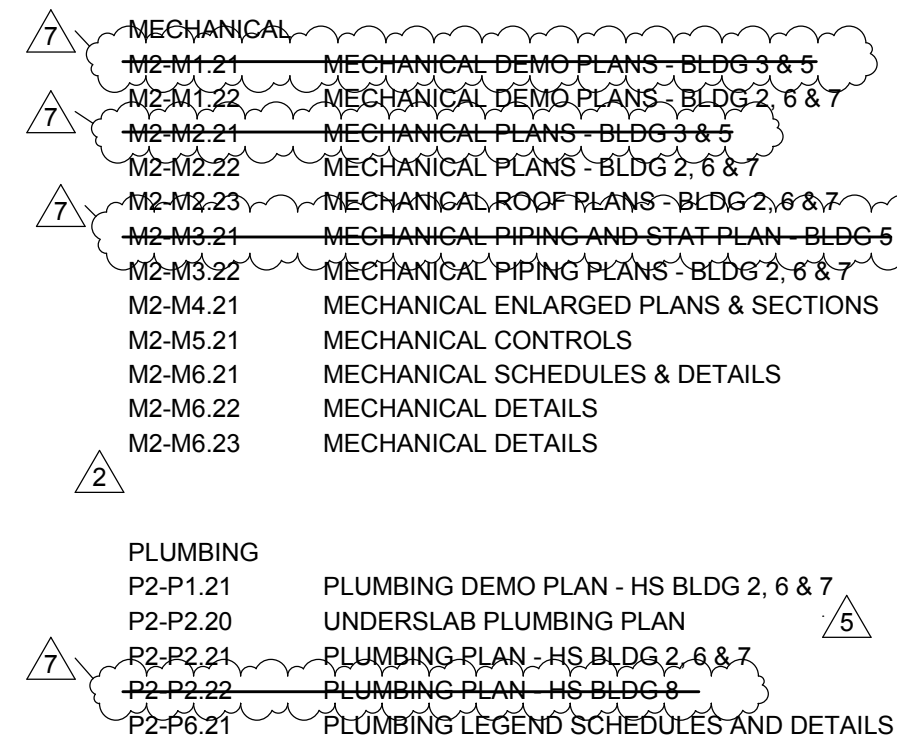

VICINITY MAP

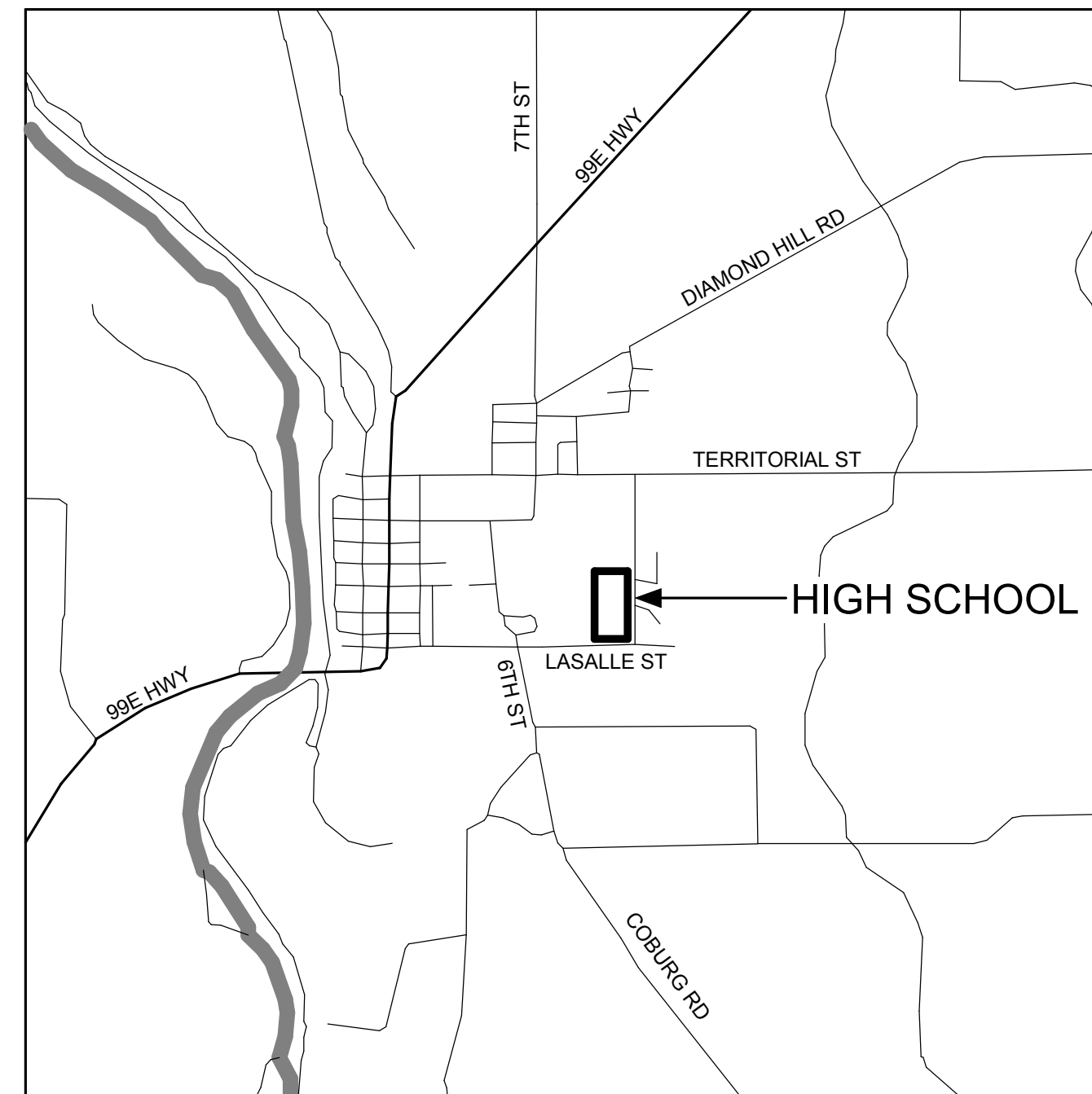

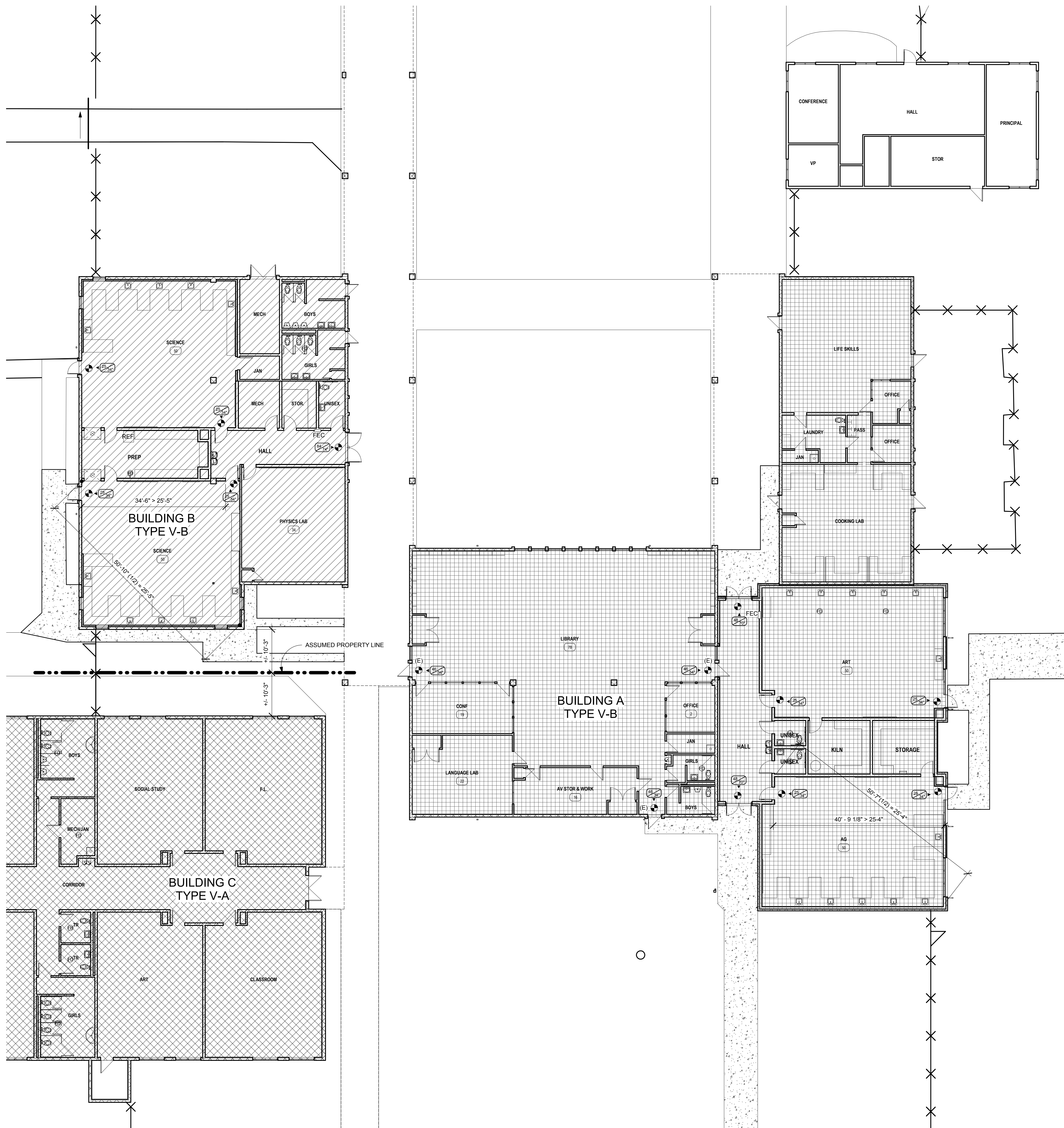

GENERAL NOTES

1. SEE ELECTRICAL DRAWINGS FOR EMERGENCY LIGHTING AND POWER SYSTEMS, FIRE ALARM, EMERGENCY VOICE/ALARM COMMUNICATIONS SYSTEM.

LIFE SAFETY PLAN LEGEND

- ILLUMINATED EXIT LIGHT
- EXIT ILLUSTRATING EGRESS LOAD AND CLEAR WIDTH IN INCHES PROVIDED
- OCCUPANT LOAD OF ROOM
- WALL-MOUNTED FIRE EXTINGUISHER / FIRE EXTINGUISHER CABINET

LIFE SAFETY NOTES

BASIS OF DESIGN (BUILDING A/B):
E OCCUPANCY
TYPE V-B CONSTRUCTION
NON-SPRINKLED

CHAPTER 5
BUILDING A IS COMPRISED OF 2 EXISTING BUILDINGS AND A PROPOSED ADDITION WHICH OCCURS BETWEEN THE TWO AND JOINS THEM INTO ONE BUILDING. BUILDING B IS AN EXISTING BUILDING WITH A PROPOSED ADDITION TO THE SOUTH. BUILDINGS A AND B WILL BE ANALYZED SEPARATELY BELOW.

BUILDING A ALLOWABLE AREA:
 $A_1 = 9,500 \text{ SF}$
 $A_2 = 89 (560/595 - 25(1))$
 $A_a = 9,500 + (9,500 \times 89) = 16,065 \text{ SF}$ PROPOSED, COMPLIES

BUILDING B ALLOWABLE AREA:
 $A_a = 9,500 > 5,113 \text{ SF}$ PROPOSED, COMPLIES

CHAPTER 9
ALL HIGH SCHOOL BUILDINGS WILL BE EQUIPPED WITH AN UPDATED FIRE ALARM SYSTEM COMPLYING WITH OSSC 907.2.3

CHAPTER 10
USE MIN. 3'-0" WIDE DOORS TO COMPLY WITH SECTION 1008.1.1 AND ICC A117.1.
PROVIDE TACTILE EXIT SIGN COMPLYING WITH ICC A117.1 ADJACENT TO EACH DOOR AT THE EXIT DISCHARGE. REFERENCE PLAN AND SCHEDULES.
PER TABLE 1018.1 THE CORRIDOR FIRE RESISTANCE RATED CONSTRUCTION IS NOT REQUIRED WHERE DOORS ARE PROVIDED DIRECTLY TO THE EXTERIOR OF EDUCATIONAL SPACES.
SEE LIFE SAFETY PLAN ON THIS SHEET FOR OCCUPANT LOADS, EGRESS WIDTHS, AND TRAVEL DISTANCES.

CHAPTER 11
SEE FLOOR PLANS, ENLARGED FLOOR PLANS, AND ELEVATIONS FOR CLEARANCES AND ACCESSIBILITY COMPLIANCE.
CONTROLS, OPERATING MECHANISMS AND HARDWARE INTENDED FOR OPERATION BY THE OCCUPANT, INCLUDING SWITCHES THAT CONTROL LIGHTING AND VENTILATION, AND ELECTRICAL CONVENIENCE OUTLETS, IN ACCESSIBLE SPACES, ALONG ACCESSIBLE ROUTES OR AS PARTS OF ACCESSIBLE ELEMENTS SHALL BE ACCESSIBLE PER OSSC 1109.13.
SEE PROPOSED FLOOR PLANS, DETAILS, AND SCHEDULES FOR ADDITIONAL INFORMATION.

PLUMBING FIXTURES

PLUMBING FIXTURES ARE BEING PROVIDED TO ACCOMMODATE THE ADDITIONAL OCCUPIED SPACES PROPOSED AS PART OF THIS PROJECT. REQUIRED PLUMBING FIXTURES ARE NOT BEING CALCULATED BASED ON THE ENTIRE CAMPUS. PER 2014 OSSC TABLE 2502.1

REQUIRED (FOR PROPOSED ADDITIONS):
CLASSROOM SPACES: 122 OCCUPANTS (61 MALE & 61 FEMALE)
 $61 / 50 = 1.22 \text{ WC EACH}$
 $61 / 50 = 1.22 \text{ LAV EACH}$

TOTAL REQUIRED:
1.22 WC MALE
1.22 WC FEMALE
2.44 TOTAL LAVS

PROVIDED:
UNISEX: 3 WC
LAVS TOTAL: 3

GLAS
ARCHITECTS, LLC

115 West 8th Avenue, Suite 285
Eugene, Oregon 97401
www.glas-arch.com
541.686.2014

REGISTERED ARCHITECT
JESSE R. GRANT
Jesse R. Grant
EUGENE, OREGON
LIC# 5933
STATE OF OREGON

CONSULTANTS

2018 BOND PROGRAM
HARRISBURG SCHOOL DISTRICT #7

400 SOUTH 9TH STREET
HARRISBURG, OREGON 97446

GLAS
ARCHITECTS, LLC

COPYRIGHT 2019

REVISIONS

NO	DESCRIPTION	DATE
----	-------------	------

LIFE SAFETY PLAN - HS

AS-BUILTS

PROJECT #	DATE
18015	08/30/2019

HS

A2-0.21

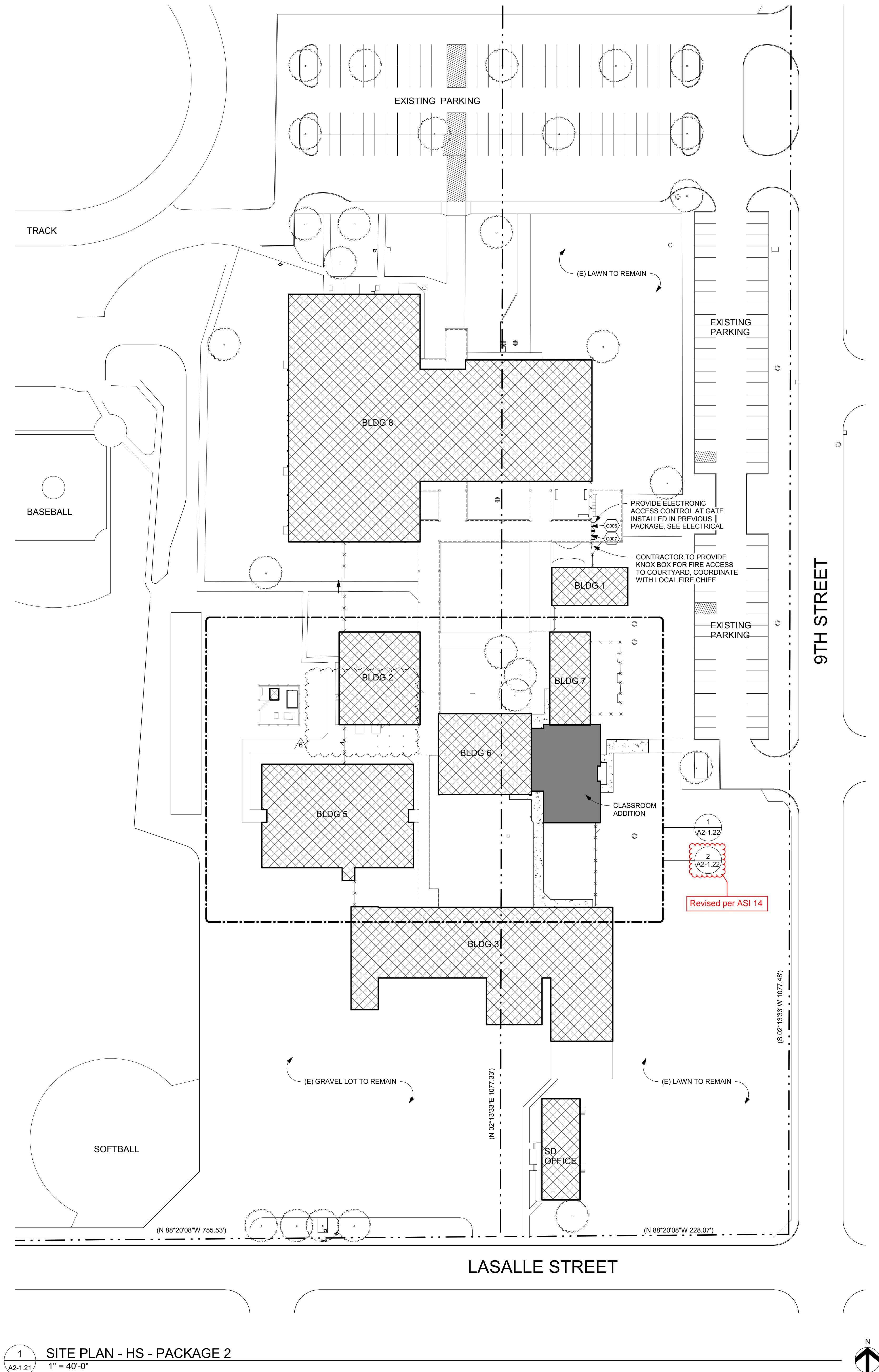

1 SITE PLAN - HS - PACKAGE 2
1" = 40'-0"

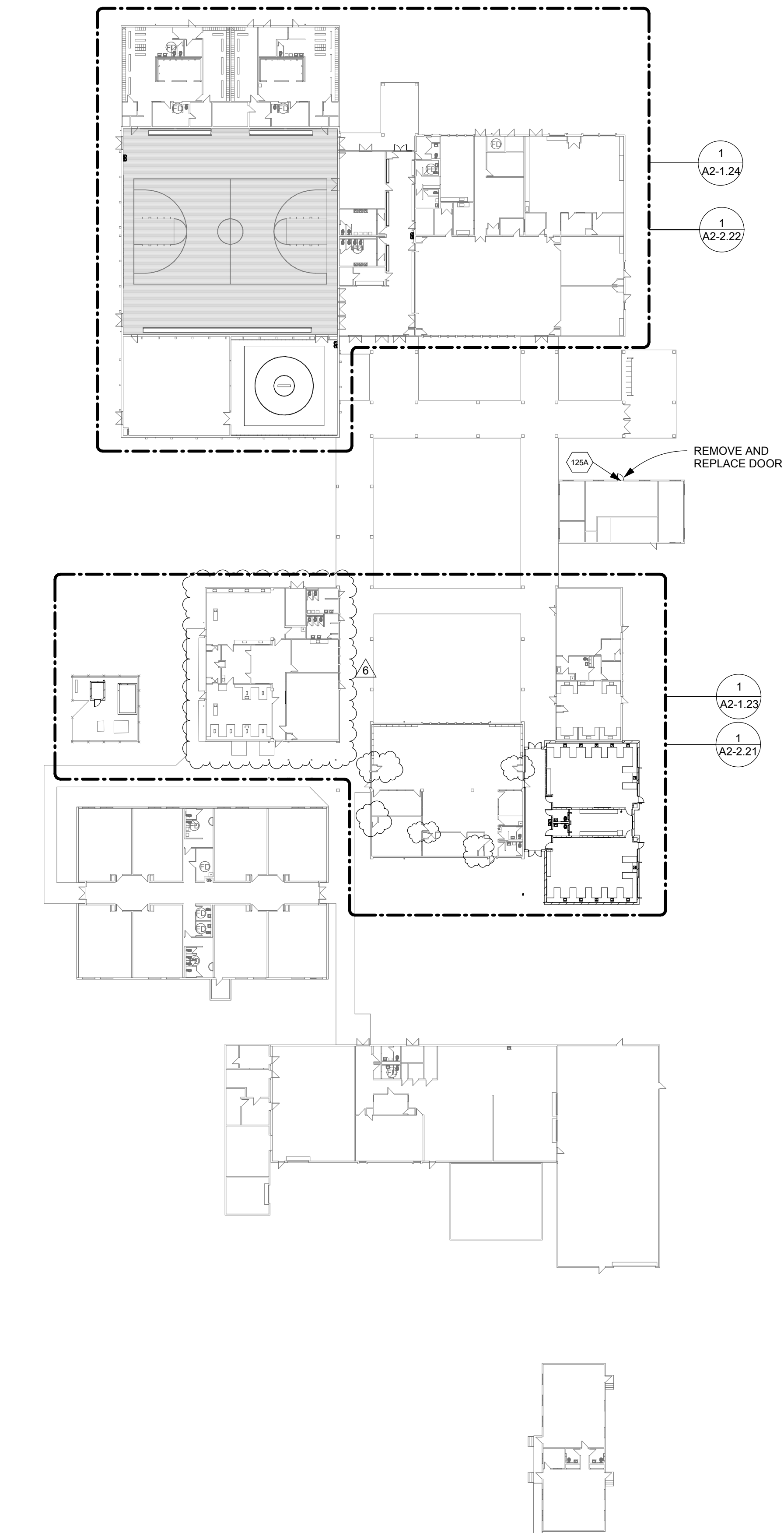

2 OVERALL FLOOR PLAN - HS
1" = 40'-0"

GENERAL NOTES

- SURVEY INFORMATION IS BASED ON SURVEY PROVIDED BY BRANCH ENGINEERING, INC. DATED MAY 9, 2019. CONTRACTOR SHALL VISIT THE SITE TO VERIFY ALL EXISTING CONDITIONS PRIOR TO BIDDING.
- DIMENSIONS SHOWN ARE TO THE OUTSIDE FACE OF SLAB EDGE, ASPHALT SIDE OF CURBS AND WALKS U.N.O.
- SEE CIVIL, FIRE PROTECTION, STRUCTURAL, MECHANICAL, AND ELECTRICAL DRAWINGS FOR ADDITIONAL WORK NOT SHOWN ON THIS DRAWING.
- WHEN WORK OR TRENCHING OCCURS IN LAWN OR LANDSCAPE AREAS, CONTRACTOR SHALL RESTORE LAWN OR LANDSCAPE AREAS TO FLUSH WITH ADJACENT GRADES AND PROVIDE LAWN, BARK, OR MULCH AS OCCURS TO MATCH ADJACENT.

SITE PLAN LEGEND

- PROPERTY LINE
- - - - - EXISTING FENCING
- [Hatched Box] EXISTING BUILDING. SEE PLANS FOR EXTENT OF REMODEL WORK
- [Solid Box] ADDITION
- [Circle with Dot] EXISTING TREE TO REMAIN

REVISIONS		
NO	DESCRIPTION	DATE
6	ASI 02 (PKG 2)	12.06.19

PROJECT #	DATE
18015	08/30/2019

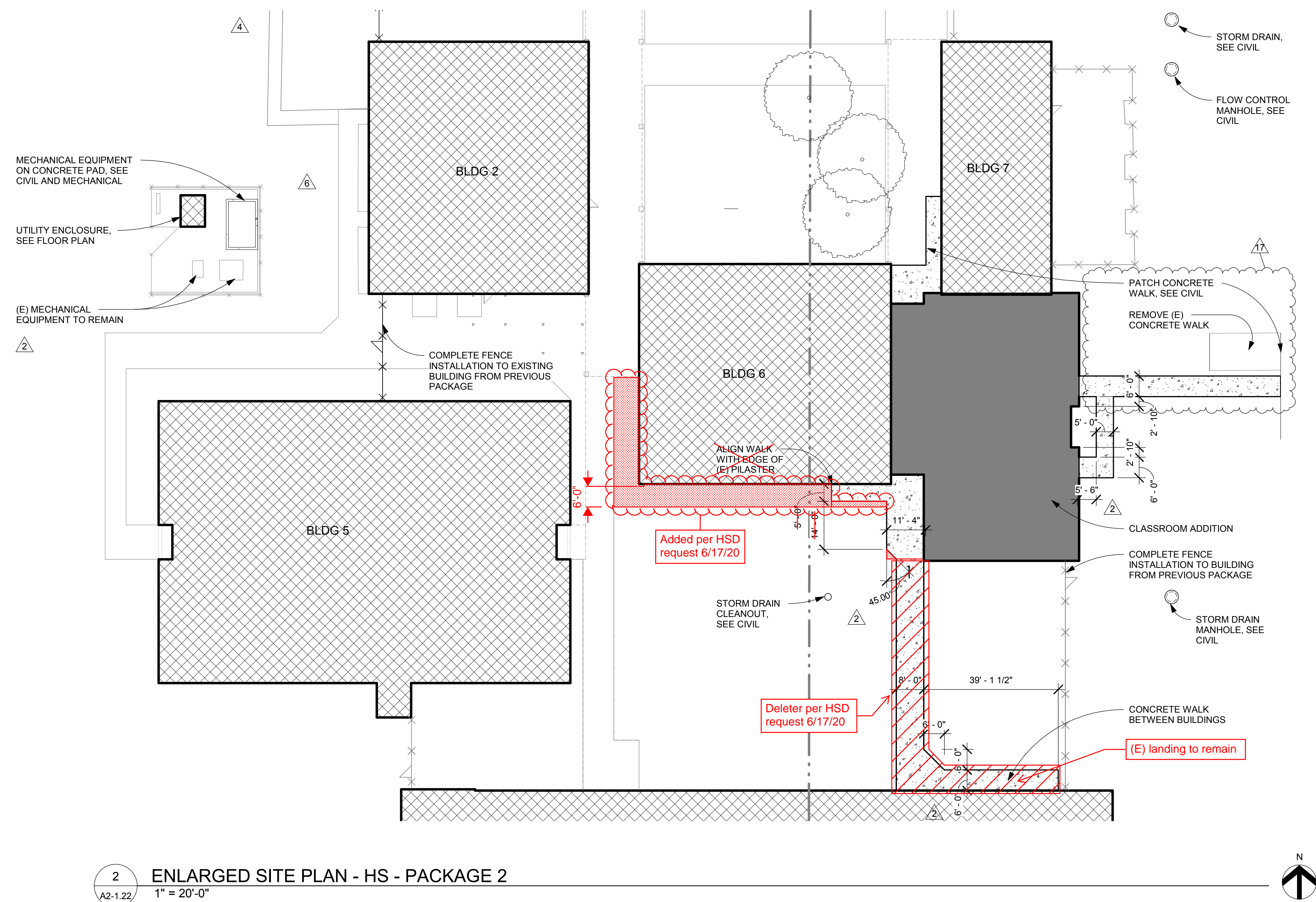
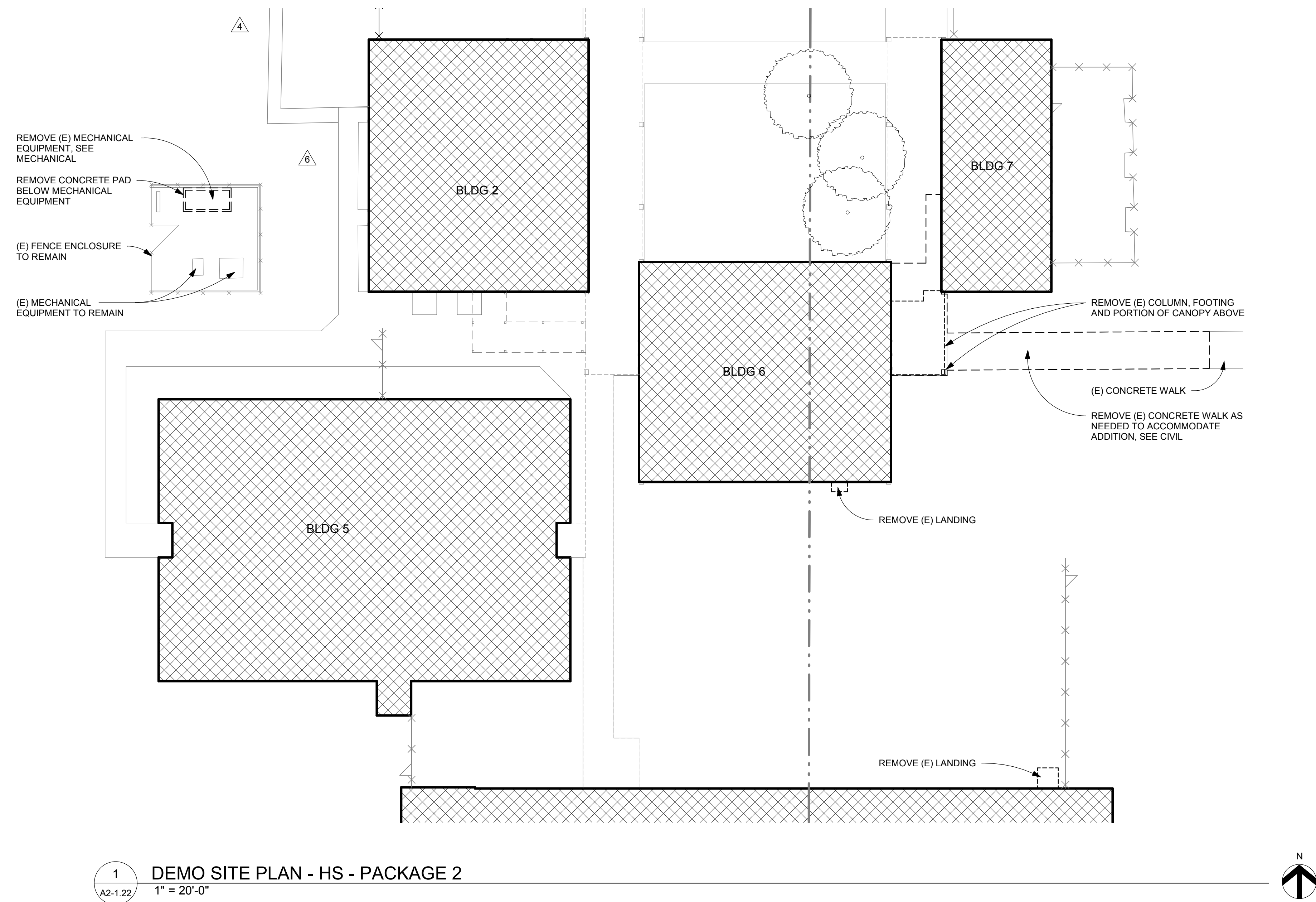

GENERAL NOTES

- SURVEY INFORMATION IS BASED ON SURVEY PROVIDED BY BRANCH ENGINEERING, INC. DATED MAY 9, 2019. CONTRACTOR SHALL VISIT THE SITE TO VERIFY ALL EXISTING CONDITIONS PRIOR TO BIDDING.
- DIMENSIONS SHOWN ARE TO THE OUTSIDE FACE OF SLAB EDGE, ASPHALT SIDE OF CURBS AND WALKS U.N.O.
- SEE CIVIL, FIRE PROTECTION, STRUCTURAL, MECHANICAL, AND ELECTRICAL DRAWINGS FOR ADDITIONAL WORK NOT SHOWN ON THIS DRAWING.
- WHEN WORK OR TRENCHING OCCURS IN LAWN OR LANDSCAPE AREAS, CONTRACTOR SHALL RESTORE LAWN OR LANDSCAPE AREAS TO FLUSH WITH ADJACENT GRADES AND PROVIDE LAWN, BARK, OR MULCH AS OCCURS TO MATCH ADJACENT.

SITE PLAN LEGEND

- PROPERTY LINE
- EXISTING FENCING
- EXISTING BUILDING. SEE PLANS FOR EXTENT OF REMODEL WORK
- ADDITION
- EXISTING TREE TO REMAIN

GLAS
ARCHITECTS, LLC

115 West 8th Avenue, Suite 285
Eugene, Oregon 97401
www.glas-arch.com
541.686.2014

REGISTERED ARCHITECT
JESSE R. GRANT
Eugene, Oregon
LIC# 5933
STATE OF OREGON

CONSULTANTS

2018 BOND PROGRAM
HARRISBURG SCHOOL DISTRICT #7
400 SOUTH 9TH STREET
HARRISBURG, OREGON 97446

GLAS
ARCHITECTS, LLC
COPYRIGHT 2019

REVISIONS

NO	DESCRIPTION	DATE
2	ADDENDUM #1 (PKG 2)	09.30.19
4	ADDENDUM #3 (PKG 2)	10.10.19
6	ASI 02 (PKG 2)	12.06.19
17	ASI 14 (PKG 2)	05.29.20

DEMO AND ENLARGED
SITE PLAN - HS

AS-BUILTS

PROJECT #
18015

DATE
08/30/2019

HS
A2-1.22

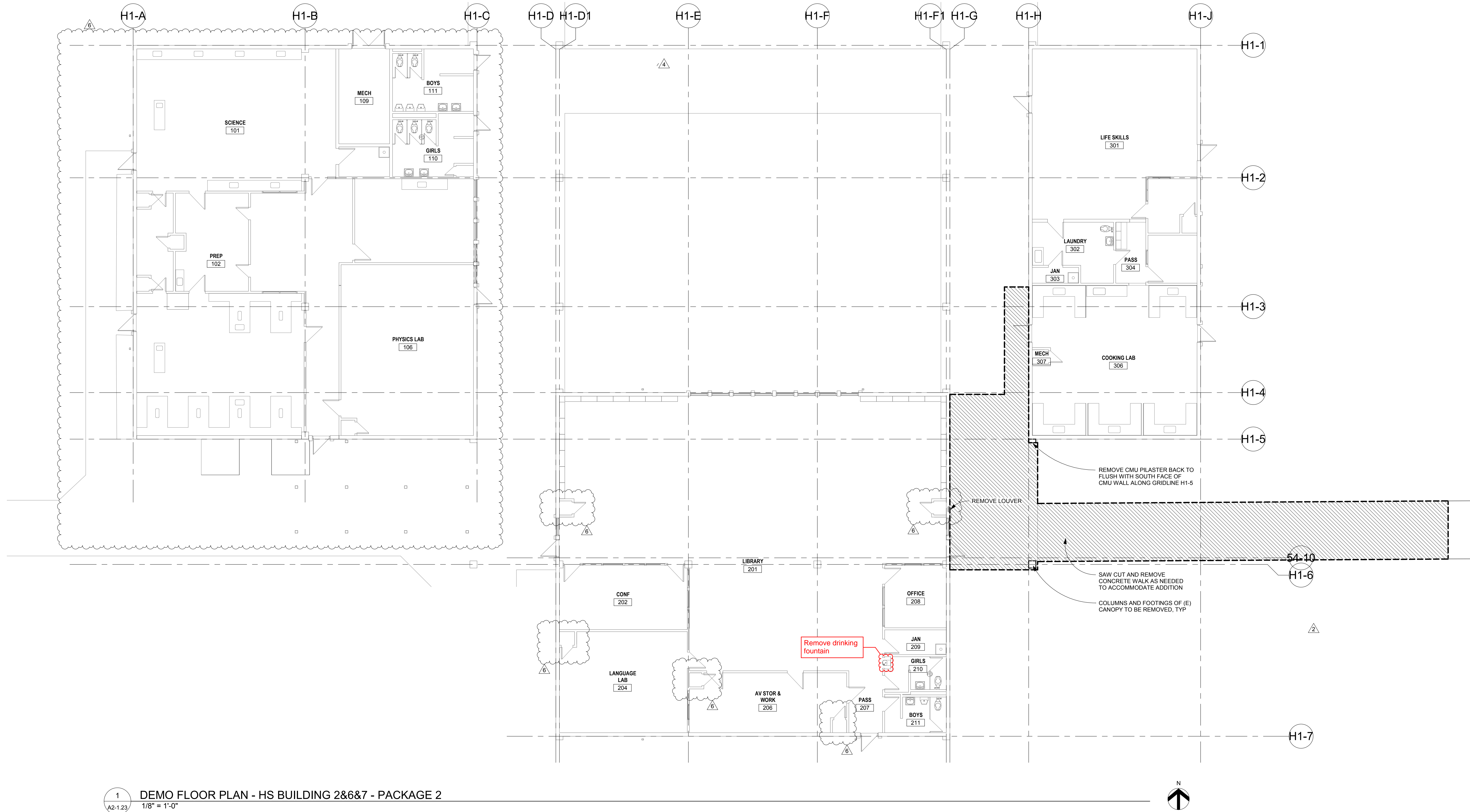

1 DEMO FLOOR PLAN - HS BUILDING 2&6&7 - PACKAGE 2
A2-1.23
1/8" = 1'-0"

DEMOLITION LEGEND

NOTE: ESMS AND HS DEMOLITION KEY NOTES ARE SHARED BETWEEN DRAWINGS SETS IN PACKAGE 2. NOT ALL KEY NOTES OCCUR AT EACH SHEET.

- 1. REMOVE DOOR, FRAME, AND HARDWARE
- 2. REMOVE RELITE AND FRAME
- 3. REMOVE STOREFRONT SYSTEM
- 4. REMOVE EXTERIOR/INTERIOR WALL - FULL HEIGHT
- 5. REMOVE PORTION OF WALL TO ACCOMMODATE NEW WORK
- 6. REMOVE CEILING SYSTEM, ENTIRE ROOM
- 7. PENETRATION AT WALL FOR PIPING
- 8. SAW CUT AND REMOVE CONCRETE FLOOR SLAB AS REQUIRED TO REMOVE, RELOCATE, OR ADD PLUMBING FIXTURES, THIS ROOM
- 9. REMOVE PLUMBING FIXTURES, ENTIRE ROOM, SEE PLUMBING
- 10. REMOVE CASEWORK
- 11. REMOVE WOOD FRAMED PARAPET
- 12. REMOVE SUSPENDED CEILING OR GYP BOARD CEILING AT AREA SHOWN TO ACCOMMODATE PIPE ROUTING, SEE PLUMBING, REMOVE AND SALVAGE LIGHT FIXTURES AS NEEDED, SEE ELECTRICAL
- 13. REMOVE EXTERIOR LOUVERS TO ACCOMMODATE NEW HVAC EQUIPMENT, SEE
- 14. REMOVE FLOOR FINISH, ENTIRE ROOM
- 15. REMOVE WALL FINISHES, ENTIRE ROOM
- 16. REMOVE FASCIA AT EXISTING PARAPET
- 17. REMOVE PORTION OF CEILING ASSEMBLY AND ROOF ABOVE FOR CLASSROOM RELIEF, SEE MECHANICAL
- 18. REMOVE CEILING TILE AND GYP BOARD LID ABOVE FOR ACCESS TO ROOF DRAIN, SEE ROOF PLAN AND PLUMBING
- 19. REMOVE AND SALVAGE TOILET PARTITION AND ACCESSORIES, REMOVE AND SALVAGE PLUMBING FIXTURES, REMOVED WALL FINISH, ENTIRE WALL
- 20. REMOVE 18" STRIP OF FINISHES TO ACCOMMODATE PIPING IN WALL
- 21. REMOVE PORTION OF WALL ABOVE FOR MECHANICAL PENETRATION, THIS ROOM, SEE MECHANICAL
- 22. REMOVE GRILL AND PORTION OF WALL OPENING FOR NEW RETURN AIR GRILL, SEE MECHANICAL
- 23. REMOVE CASEWORK TO CREATE PIPE CHASE, SEE

DEMOLITION NOTES

- SCHOOL WILL REMAIN OCCUPIED BY OWNER DURING CONSTRUCTION. CONTRACTOR MUST COORDINATE AND SCHEDULE WORK WITH OWNER'S AUTHORIZED REPRESENTATIVE.
- PLANS SHOWN HAVE BEEN GENERATED FROM PREVIOUS RENOVATIONS PLANS AND FROM FIELD SURVEY OF EXISTING CONDITIONS. CONTRACTOR SHALL VERIFY CONDITIONS AND NOTIFY ARCHITECT AND OWNER'S AUTHORIZED REPRESENTATIVE OF DISCREPANCIES PRIOR TO BIDDING.
- REMOVAL OF HAZARDOUS MATERIALS IS NOT IN THIS CONTRACT. NOTIFY OWNER IMMEDIATELY IF HAZARDOUS MATERIALS ARE SUSPECTED.
- WHERE PLUMBING FIXTURES ARE REMOVED, SAW CUT AND REMOVE CONCRETE FLOOR SLAB AS NEEDED TO CAP PLUMBING BELOW SLAB.
- REFER TO CIVIL, STRUCTURAL, MECHANICAL, PLUMBING, AND ELECTRICAL DRAWINGS FOR ADDITIONAL DEMOLITION NOT SHOWN ON THIS SHEET.

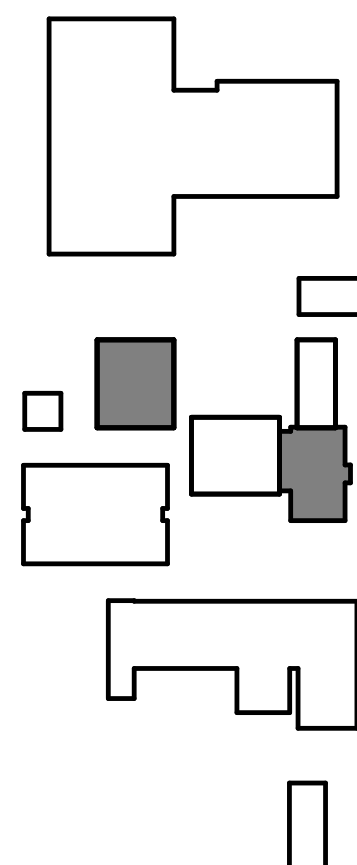

KEY PLAN - HS

REVISIONS		
NO	DESCRIPTION	DATE
2	ADDENDUM #1 (PKG 2)	09.30.19
4	ADDENDUM #3 (PKG 2)	10.10.19
6	ASI 02 (PKG 2)	12.06.19

DEMO FLOOR PLAN -
HS BUILDING 2&6&7

AS-BUILTS

PROJECT #	DATE
18015	08/30/2019

HS
A2-1.23

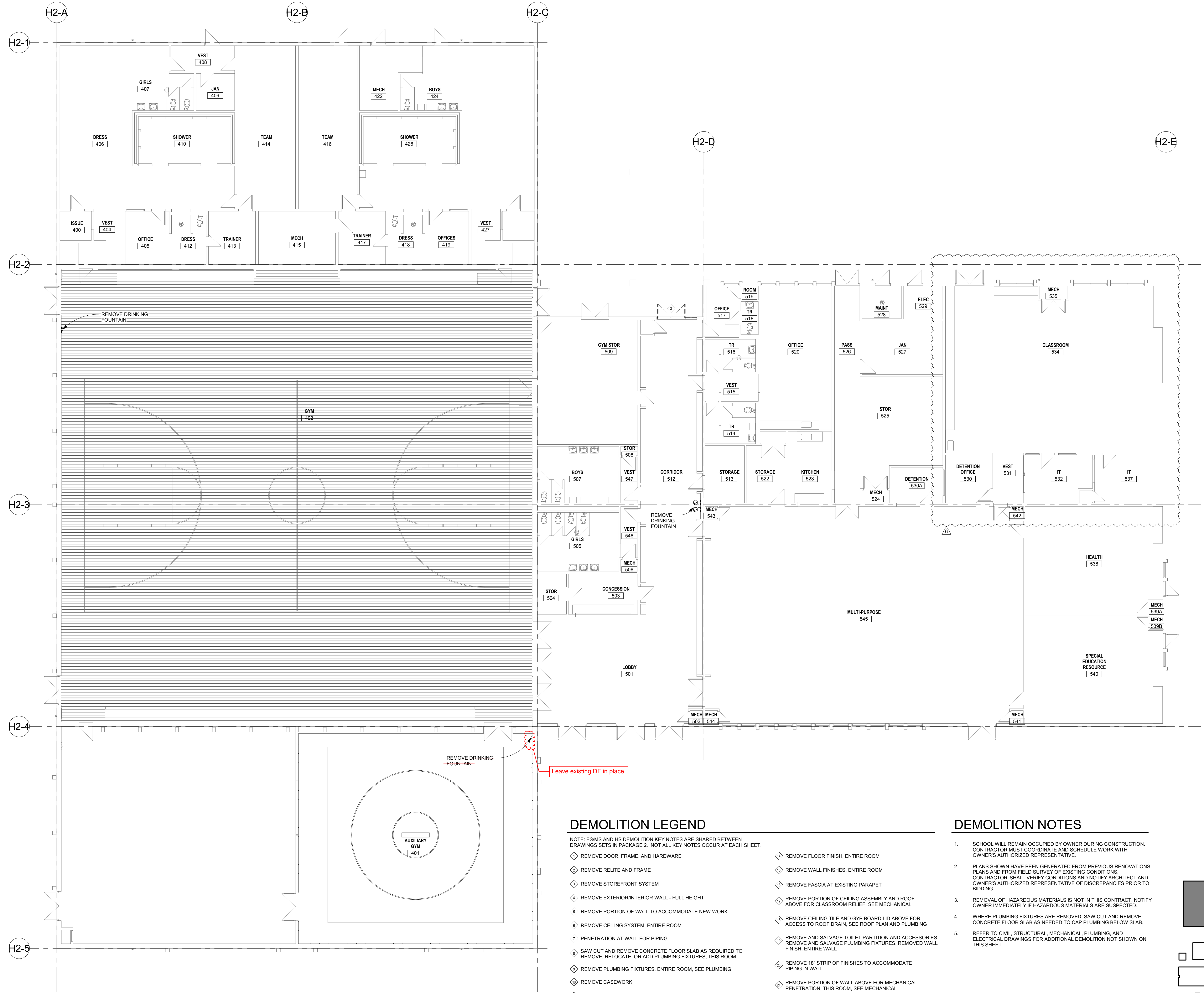

1 DEMO FLOOR PLAN - HS BUILDING 8 EAST - PACKAGE 2
A2-1.24 1/8" = 1'-0"

DEMOLITION LEGEND

- NOTE: ES/MS AND HS DEMOLITION KEY NOTES ARE SHARED BETWEEN DRAWINGS SETS IN PACKAGE 2. NOT ALL KEY NOTES OCCUR AT EACH SHEET.
- 1. REMOVE DOOR, FRAME, AND HARDWARE
 - 2. REMOVE RELITE AND FRAME
 - 3. REMOVE STOREFRONT SYSTEM
 - 4. REMOVE EXTERIOR/INTERIOR WALL - FULL HEIGHT
 - 5. REMOVE PORTION OF WALL TO ACCOMMODATE NEW WORK
 - 6. REMOVE CEILING SYSTEM, ENTIRE ROOM
 - 7. PENETRATION AT WALL FOR PIPING
 - 8. SAW CUT AND REMOVE CONCRETE FLOOR SLAB AS REQUIRED TO REMOVE, RELOCATE, OR ADD PLUMBING FIXTURES. THIS ROOM
 - 9. REMOVE PLUMBING FIXTURES, ENTIRE ROOM, SEE PLUMBING
 - 10. REMOVE CASEWORK
 - 11. REMOVE WOOD FRAMED PARAPET
 - 12. REMOVE SUSPENDED CEILING OR GYP BOARD CEILING AT AREA SHOWN TO ACCOMMODATE PIPE ROUTING. SEE PLUMBING; REMOVE AND SALVAGE LIGHT FIXTURES AS NEEDED, SEE ELECTRICAL
 - 13. REMOVE EXTERIOR LOUVERS TO ACCOMMODATE NEW HVAC EQUIPMENT. SEE
 - 14. REMOVE FLOOR FINISH, ENTIRE ROOM
 - 15. REMOVE WALL FINISHES, ENTIRE ROOM
 - 16. REMOVE FASCIA AT EXISTING PARAPET
 - 17. REMOVE PORTION OF CEILING ASSEMBLY AND ROOF ABOVE FOR CLASSROOM RELIEF. SEE MECHANICAL
 - 18. REMOVE CEILING TILE AND GYP BOARD LID ABOVE FOR ACCESS TO ROOF DRAIN. SEE ROOF PLAN AND PLUMBING
 - 19. REMOVE AND SALVAGE TOILET PARTITION AND ACCESSORIES. REMOVE AND SALVAGE PLUMBING FIXTURES. REMOVED WALL FINISH, ENTIRE WALL
 - 20. REMOVE 18" STRIP OF FINISHES TO ACCOMMODATE PIPING IN WALL
 - 21. REMOVE PORTION OF WALL ABOVE FOR MECHANICAL PENETRATION, THIS ROOM. SEE MECHANICAL
 - 22. REMOVE GRILL AND PORTION OF WALL OPENING FOR NEW RETURN AIR GRILL. SEE MECHANICAL
 - 23. REMOVE CASEWORK TO CREATE PIPE CHASE. SEE

DEMOLITION NOTES

- SCHOOL WILL REMAIN OCCUPIED BY OWNER DURING CONSTRUCTION. CONTRACTOR MUST COORDINATE AND SCHEDULE WORK WITH OWNER'S AUTHORIZED REPRESENTATIVE.
- PLANS SHOWN HAVE BEEN GENERATED FROM PREVIOUS RENOVATIONS PLANS AND FROM FIELD SURVEY OF EXISTING CONDITIONS. CONTRACTOR SHALL VERIFY CONDITIONS AND NOTIFY ARCHITECT AND OWNER'S AUTHORIZED REPRESENTATIVE OF DISCREPANCIES PRIOR TO BIDDING.
- REMOVAL OF HAZARDOUS MATERIALS IS NOT IN THIS CONTRACT. NOTIFY OWNER IMMEDIATELY IF HAZARDOUS MATERIALS ARE SUSPECTED.
- WHERE PLUMBING FIXTURES ARE REMOVED, SAW CUT AND REMOVE CONCRETE FLOOR SLAB AS NEEDED TO CAP PLUMBING BELOW SLAB.
- REFER TO CIVIL, STRUCTURAL, MECHANICAL, PLUMBING, AND ELECTRICAL DRAWINGS FOR ADDITIONAL DEMOLITION NOT SHOWN ON THIS SHEET.

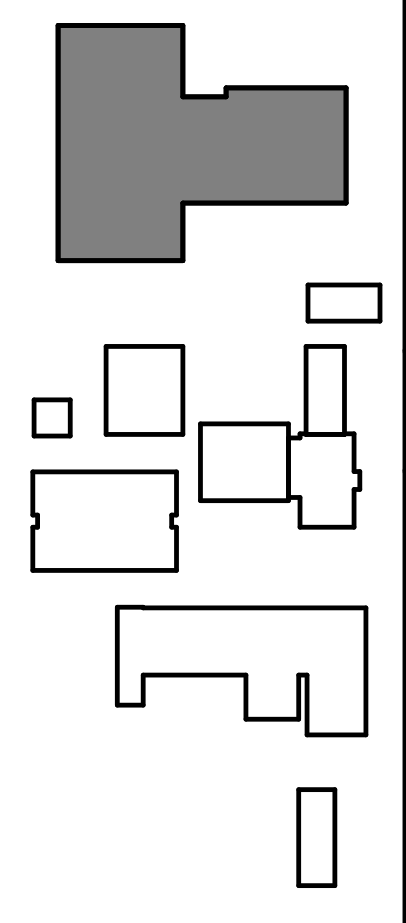

GLAS
ARCHITECTS, LLC

115 West 8th Avenue, Suite 285
Eugene, Oregon 97401
www.glas-arch.com
541.686.2014

REGISTERED ARCHITECT
JESSE R. GRANT
EUGENE, OREGON
LIC# 5933
STATE OF OREGON

CONSULTANTS

2018 BOND PROGRAM
HARRISBURG SCHOOL DISTRICT #7
400 SOUTH 9TH STREET
HARRISBURG, OREGON 97446

GLAS
ARCHITECTS, LLC
COPYRIGHT 2019

REVISIONS

NO	DESCRIPTION	DATE
6	ASI 02 (PKG 2)	12.06.19

DEMO FLOOR PLAN -
HS BUILDING 8 EAST

AS-BUILTS

PROJECT # 18015	DATE 08/30/2019
--------------------	--------------------

HS
A2-1.24

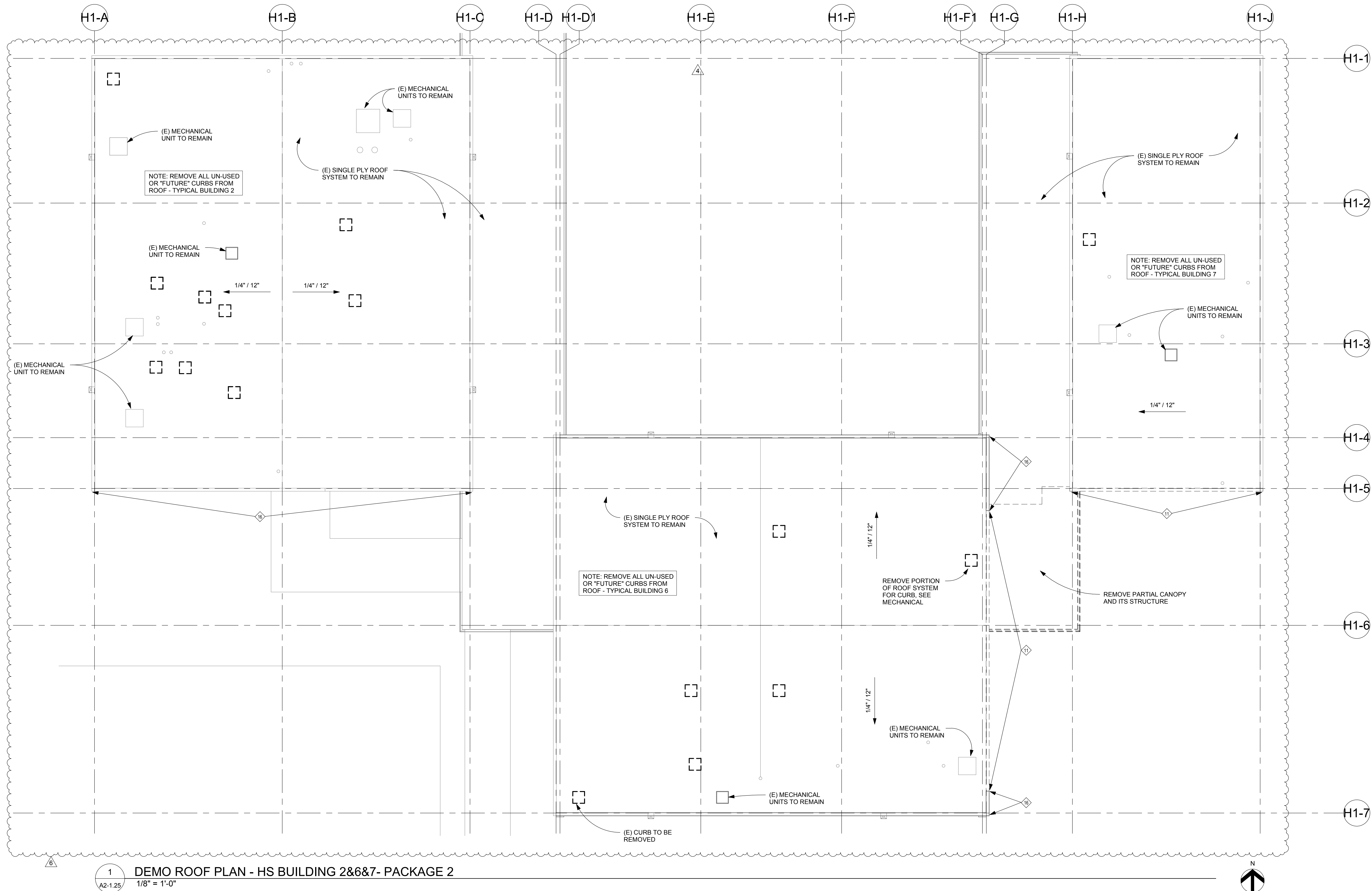

DEMOLITION LEGEND

NOTE: ES/MS AND HS DEMOLITION KEY NOTES ARE SHARED BETWEEN DRAWINGS SETS IN PACKAGE 2. NOT ALL KEY NOTES OCCUR AT EACH SHEET.

- 1. REMOVE DOOR, FRAME, AND HARDWARE
- 2. REMOVE RELITE AND FRAME
- 3. REMOVE STOREFRONT SYSTEM
- 4. REMOVE EXTERIOR/INTERIOR WALL - FULL HEIGHT
- 5. REMOVE PORTION OF WALL TO ACCOMMODATE NEW WORK
- 6. REMOVE CEILING SYSTEM, ENTIRE ROOM
- 7. PENETRATION AT WALL FOR PIPING
- 8. SAW CUT AND REMOVE CONCRETE FLOOR SLAB AS REQUIRED TO REMOVE, RELOCATE, OR ADD PLUMBING FIXTURES, THIS ROOM
- 9. REMOVE PLUMBING FIXTURES, ENTIRE ROOM, SEE PLUMBING
- 10. REMOVE CASEWORK
- 11. REMOVE WOOD FRAMED PARAPET
- 12. REMOVE SUSPENDED CEILING OR GYP BOARD CEILING AT AREA SHOWN TO ACCOMMODATE PIPE ROUTING. SEE PLUMBING; REMOVE AND SALVAGE LIGHT FIXTURES AS NEEDED, SEE ELECTRICAL
- 13. REMOVE EXTERIOR LOUVERS TO ACCOMMODATE NEW HVAC EQUIPMENT, SEE

- 14. REMOVE FLOOR FINISH, ENTIRE ROOM
- 15. REMOVE WALL FINISHES, ENTIRE ROOM
- 16. REMOVE FASCIA AT EXISTING PARAPET
- 17. REMOVE PORTION OF CEILING ASSEMBLY AND ROOF ABOVE FOR CLASSROOM RELIEF, SEE MECHANICAL
- 18. REMOVE CEILING TILE AND GYP BOARD LID ABOVE FOR ACCESS TO ROOF DRAIN, SEE ROOF PLAN AND PLUMBING
- 19. REMOVE AND SALVAGE TOILET PARTITION AND ACCESSORIES. REMOVE AND SALVAGE PLUMBING FIXTURES. REMOVED WALL FINISH, ENTIRE WALL
- 20. REMOVE 18" STRIP OF FINISHES TO ACCOMMODATE PIPING IN WALL
- 21. REMOVE PORTION OF WALL ABOVE FOR MECHANICAL PENETRATION, THIS ROOM, SEE MECHANICAL
- 22. REMOVE GRILL AND PORTION OF WALL OPENING FOR NEW RETURN AIR GRILL, SEE MECHANICAL
- 23. REMOVE CASEWORK TO CREATE PIPE CHASE, SEE

DEMOLITION NOTES

- SCHOOL WILL REMAIN OCCUPIED BY OWNER DURING CONSTRUCTION. CONTRACTOR MUST COORDINATE AND SCHEDULE WORK WITH OWNER'S AUTHORIZED REPRESENTATIVE.
- PLANS SHOWN HAVE BEEN GENERATED FROM PREVIOUS RENOVATIONS PLANS AND FROM FIELD SURVEY OF EXISTING CONDITIONS. CONTRACTOR SHALL VERIFY CONDITIONS AND NOTIFY ARCHITECT AND OWNER'S AUTHORIZED REPRESENTATIVE OF DISCREPANCIES PRIOR TO BIDDING.
- REMOVAL OF HAZARDOUS MATERIALS IS NOT IN THIS CONTRACT. NOTIFY OWNER IMMEDIATELY IF HAZARDOUS MATERIALS ARE SUSPECTED.
- WHERE PLUMBING FIXTURES ARE REMOVED, SAW CUT AND REMOVE CONCRETE FLOOR SLAB AS NEEDED TO CAP PLUMBING BELOW SLAB.
- REFER TO CIVIL, STRUCTURAL, MECHANICAL, PLUMBING, AND ELECTRICAL DRAWINGS FOR ADDITIONAL DEMOLITION NOT SHOWN ON THIS SHEET.

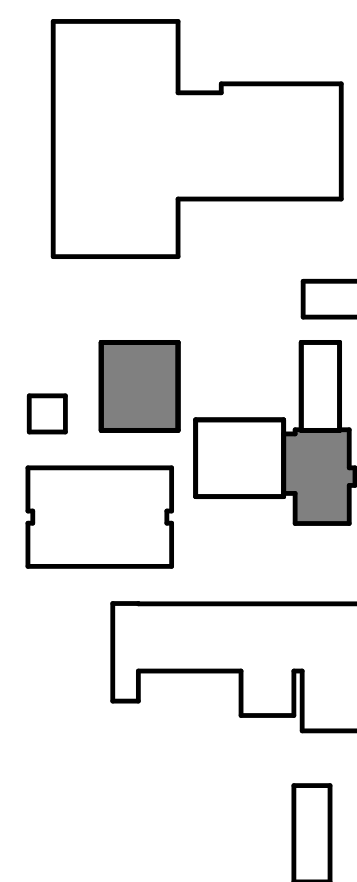

KEY PLAN - HS

REVISIONS		
NO	DESCRIPTION	DATE
4	ADDENDUM #3 (PKG 2)	10.10.19
6	ASI 02 (PKG 2)	12.06.19



1
A2-1.26

DEMO RCP - HS BUILDING 2&6&7 - PACKAGE 2
1/8" = 1'-0"

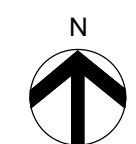

DEMOLITION LEGEND

NOTE: ESMS AND HS DEMOLITION KEY NOTES ARE SHARED BETWEEN DRAWINGS SETS IN PACKAGE 2. NOT ALL KEY NOTES OCCUR AT EACH SHEET.

- ① REMOVE DOOR, FRAME, AND HARDWARE
- ② REMOVE RELITE AND FRAME
- ③ REMOVE STOREFRONT SYSTEM
- ④ REMOVE EXTERIOR/INTERIOR WALL - FULL HEIGHT
- ⑤ REMOVE PORTION OF WALL TO ACCOMMODATE NEW WORK
- ⑥ REMOVE CEILING SYSTEM, ENTIRE ROOM
- ⑦ PENETRATION AT WALL FOR PIPING
- ⑧ SAW CUT AND REMOVE CONCRETE FLOOR SLAB AS REQUIRED TO REMOVE, RELOCATE, OR ADD PLUMBING FIXTURES, THIS ROOM
- ⑨ REMOVE PLUMBING FIXTURES, ENTIRE ROOM, SEE PLUMBING
- ⑩ REMOVE CASEWORK
- ⑪ REMOVE WOOD FRAMED PARAPET
- ⑫ REMOVE SUSPENDED CEILING OR GYP BOARD CEILING AT AREA SHOWN TO ACCOMMODATE PIPE ROUTING, SEE PLUMBING; REMOVE AND SALVAGE LIGHT FIXTURES AS NEEDED, SEE ELECTRICAL
- ⑬ REMOVE EXTERIOR LOUVERS TO ACCOMMODATE NEW HVAC EQUIPMENT, SEE

- ⑭ REMOVE FLOOR FINISH, ENTIRE ROOM
- ⑮ REMOVE WALL FINISHES, ENTIRE ROOM
- ⑯ REMOVE FASCIA AT EXISTING PARAPET
- ⑰ REMOVE PORTION OF CEILING ASSEMBLY AND ROOF ABOVE FOR CLASSROOM RELIEF, SEE MECHANICAL
- ⑱ REMOVE CEILING TILE AND GYP BOARD LID ABOVE FOR ACCESS TO ROOF DRAIN, SEE ROOF PLAN AND PLUMBING
- ⑲ REMOVE AND SALVAGE TOILET PARTITION AND ACCESSORIES, REMOVE AND SALVAGE PLUMBING FIXTURES, REMOVED WALL FINISH, ENTIRE WALL
- ⑳ REMOVE 18" STRIP OF FINISHES TO ACCOMMODATE PIPING IN WALL
- ㉑ REMOVE PORTION OF WALL ABOVE FOR MECHANICAL PENETRATION, THIS ROOM, SEE MECHANICAL
- ㉒ REMOVE GRILL AND PORTION OF WALL OPENING FOR NEW RETURN AIR GRILL, SEE MECHANICAL
- ㉓ REMOVE CASEWORK TO CREATE PIPE CHASE, SEE

DEMOLITION NOTES

- SCHOOL WILL REMAIN OCCUPIED BY OWNER DURING CONSTRUCTION. CONTRACTOR MUST COORDINATE AND SCHEDULE WORK WITH OWNER'S AUTHORIZED REPRESENTATIVE.
- PLANS SHOWN HAVE BEEN GENERATED FROM PREVIOUS RENOVATIONS PLANS AND FROM FIELD SURVEY OF EXISTING CONDITIONS. CONTRACTOR SHALL VERIFY CONDITIONS AND NOTIFY ARCHITECT AND OWNER'S AUTHORIZED REPRESENTATIVE OF DISCREPANCIES PRIOR TO BIDDING.
- REMOVAL OF HAZARDOUS MATERIALS IS NOT IN THIS CONTRACT. NOTIFY OWNER IMMEDIATELY IF HAZARDOUS MATERIALS ARE SUSPECTED.
- WHERE PLUMBING FIXTURES ARE REMOVED, SAW CUT AND REMOVE CONCRETE FLOOR SLAB AS NEEDED TO CAP PLUMBING BELOW SLAB.
- REFER TO CIVIL, STRUCTURAL, MECHANICAL, PLUMBING, AND ELECTRICAL DRAWINGS FOR ADDITIONAL DEMOLITION NOT SHOWN ON THIS SHEET.

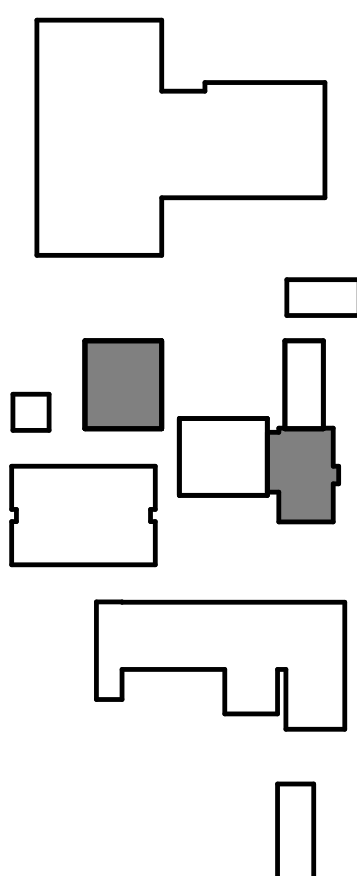

KEY PLAN - HS

GLAS
ARCHITECTS, LLC

115 West 8th Avenue, Suite 285
Eugene, Oregon 97401
www.glas-arch.com
541.686.2014



CONSULTANTS

2018 BOND PROGRAM
HARRISBURG SCHOOL DISTRICT #7

400 SOUTH 9TH STREET
HARRISBURG, OREGON 97446

GLAS
ARCHITECTS, LLC

COPYRIGHT 2019

REVISIONS

NO	DESCRIPTION	DATE
4	ADDENDUM #3 (PKG 2)	10.10.19
6	ASI 02 (PKG 2)	12.06.19

DEMO RCP - HS
BUILDING 2&6&7

AS-BUILTS

PROJECT #	DATE
18015	08/30/2019

HS
A2-1.26

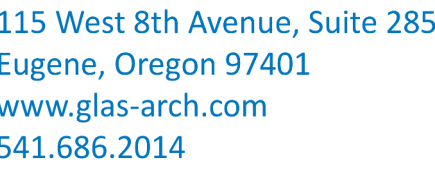

CONSULTANTS

2018 BOND PROGRAM
HARRISBURG SCHOOL DISTRICT #7

400 SOUTH 9TH STREET
HARRISBURG, OREGON 97446



REVISIONS		
NO	DESCRIPTION	DATE
2	ADDENDUM #1 (PKG 2)	09.30.19
4	ADDENDUM #3 (PKG 2)	10.10.19
6	ASI 02 (PKG 2)	12.06.19
7	ASI 03 (PKG 2)	12.24.19
13	ASI 10 (PKG 2)	03.19.20

FLOOR PLAN - HS BUILDING 2&6&7

AS-BUILTS

PROJECT #	DATE
18015	08/30/2019

HS
A2-2.21

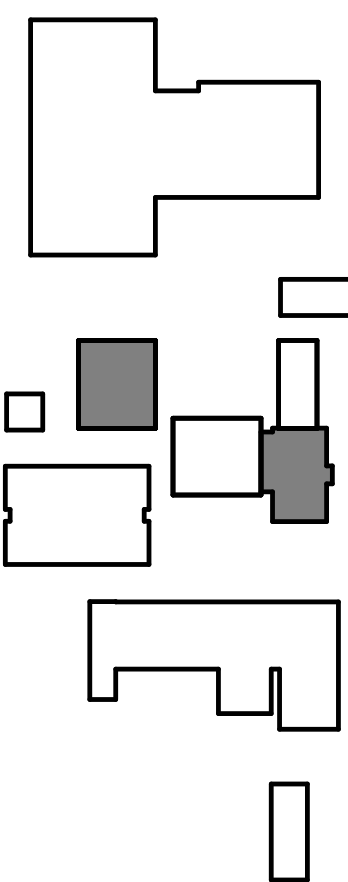

KEY PLAN - HS

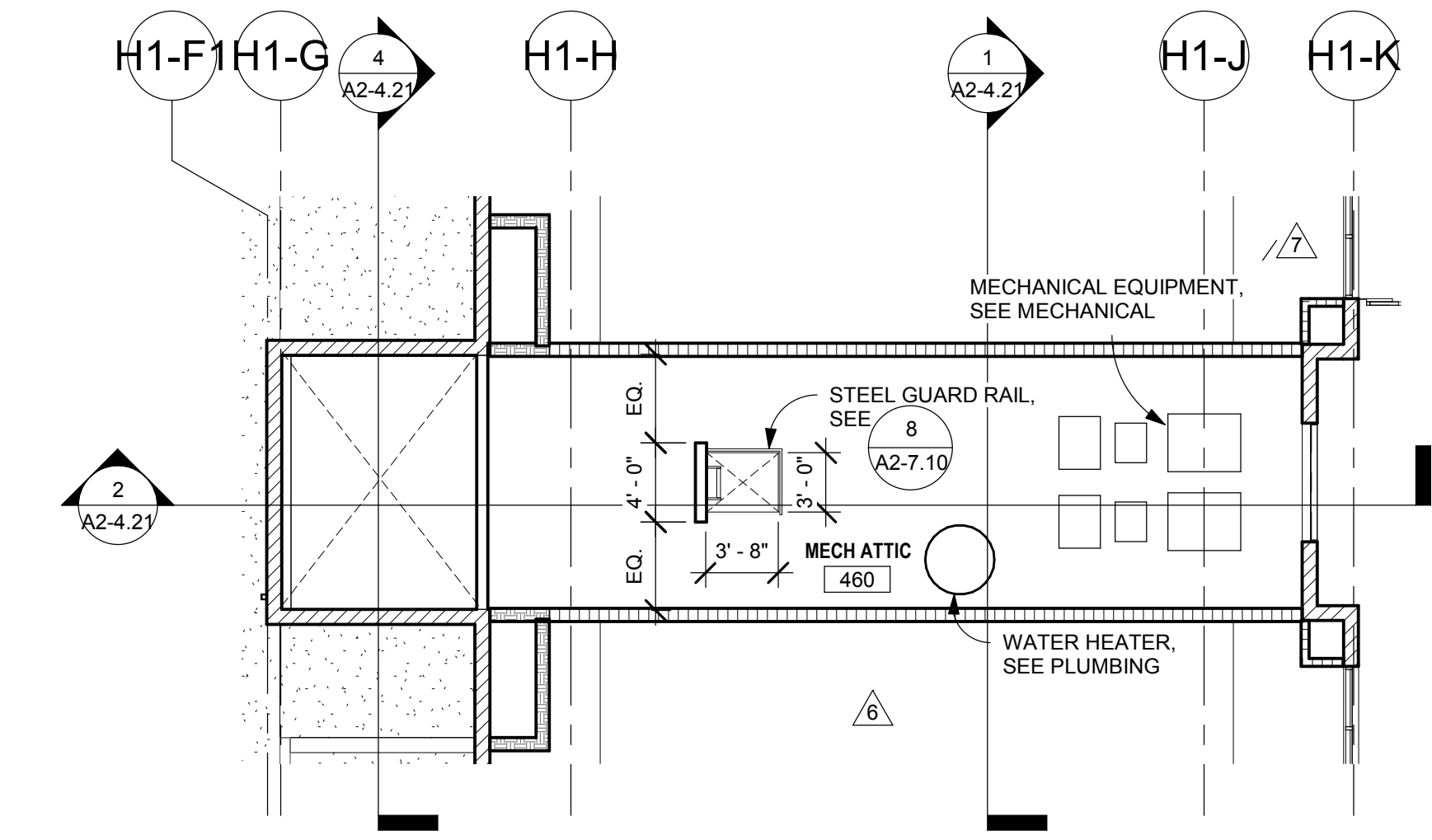

2 MECH ATTIC PLAN - HS
A2-2.21 1/8" = 1'-0"

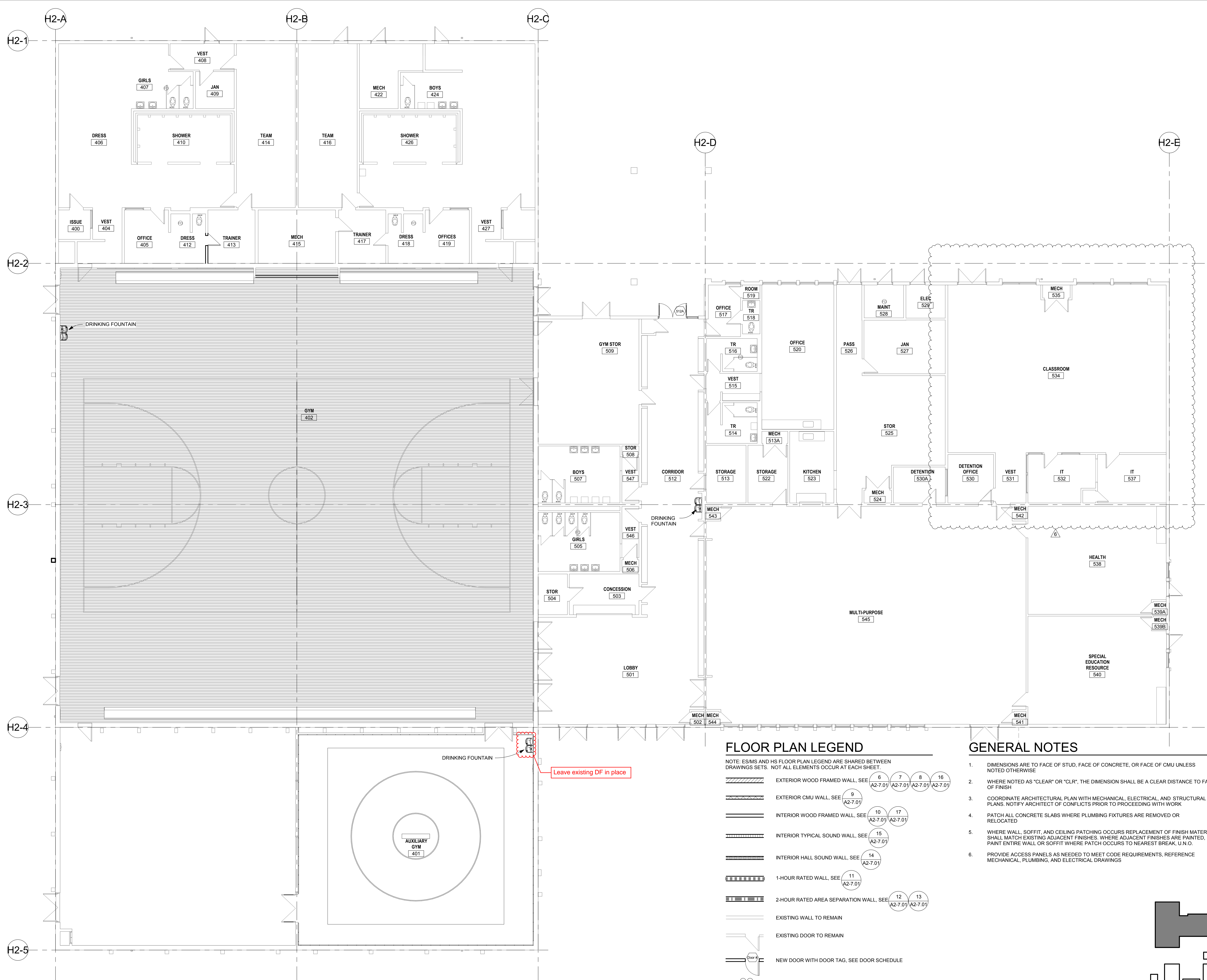

1 FLOOR PLAN - HS BUILDING 8 EAST - PACKAGE 2
1/8" = 1'-0"

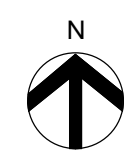

FLOOR PLAN LEGEND

NOTE: ES/MS AND HS FLOOR PLAN LEGEND ARE SHARED BETWEEN DRAWINGS SETS. NOT ALL ELEMENTS OCCUR AT EACH SHEET.

	EXTERIOR WOOD FRAMED WALL, SEE 6 (A2-7.01) 7 (A2-7.01) 8 (A2-7.01) 16 (A2-7.01)
	EXTERIOR CMU WALL, SEE 9 (A2-7.01)
	INTERIOR WOOD FRAMED WALL, SEE 10 (A2-7.01) 17 (A2-7.01)
	INTERIOR TYPICAL SOUND WALL, SEE 15 (A2-7.01)
	INTERIOR HALL SOUND WALL, SEE 14 (A2-7.01)
	1-HOUR RATED WALL, SEE 11 (A2-7.01)
	2-HOUR RATED AREA SEPARATION WALL, SEE 12 (A2-7.01) 13 (A2-7.01)
	EXISTING WALL TO REMAIN
	EXISTING DOOR TO REMAIN
	NEW DOOR WITH DOOR TAG, SEE DOOR SCHEDULE
	WINDOW AND RELITE TAGS, SEE WINDOW AND RELITE TYPES, SHEET A2-8.01 (ES/MS) OR A2-8.21 (HS)
	SIGN TAGS, SEE SIGN SCHEDULE AND TYPES, SHEET A2-8.01 (ES/MS) OR A2-8.21 (HS)
	DS DOWNSPOUT - CONNECT TO EXISTING STORM DRAIN SYSTEM, SEE CIVIL AND PLUMBING, SEE 6 (A2-7.03)
	DS/OV DOWNSPOUT AND OVERFLOW DRAIN, SEE PLUMBING; PAINT PIPE TO MATCH ADJACENT WALL
	FE / FEC WALL-MOUNTED FIRE EXTINGUISHER / FIRE EXTINGUISHER CABINET, SEE 6 (A2-7.05)

GENERAL NOTES

- DIMENSIONS ARE TO FACE OF STUD, FACE OF CONCRETE, OR FACE OF CMU UNLESS NOTED OTHERWISE
- WHERE NOTED AS "CLEAR" OR "CLR", THE DIMENSION SHALL BE A CLEAR DISTANCE TO FACE OF FINISH
- COORDINATE ARCHITECTURAL PLAN WITH MECHANICAL, ELECTRICAL, AND STRUCTURAL PLANS. NOTIFY ARCHITECT OF CONFLICTS PRIOR TO PROCEEDING WITH WORK
- PATCH ALL CONCRETE SLABS WHERE PLUMBING FIXTURES ARE REMOVED OR RELOCATED
- WHERE WALL, SOFFIT, AND CEILING PATCHING OCCURS REPLACEMENT OF FINISH MATERIAL SHALL MATCH EXISTING ADJACENT FINISHES. WHERE ADJACENT FINISHES ARE PAINTED, PAINT ENTIRE WALL OR SOFFIT WHERE PATCH OCCURS TO NEAREST BREAK, U.N.O.
- PROVIDE ACCESS PANELS AS NEEDED TO MEET CODE REQUIREMENTS, REFERENCE MECHANICAL, PLUMBING, AND ELECTRICAL DRAWINGS

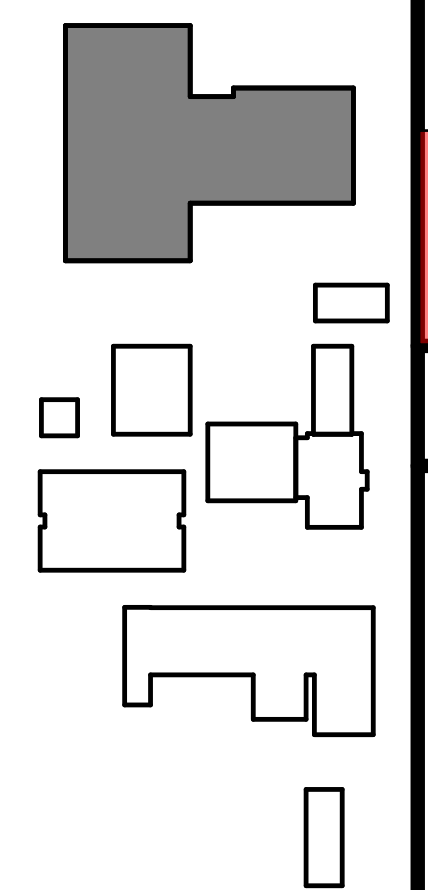

KEY PLAN - HS

GLAS
ARCHITECTS, LLC

115 West 8th Avenue, Suite 285
Eugene, Oregon 97401
www.glas-arch.com
541.686.2014



CONSULTANTS

2018 BOND PROGRAM
HARRISBURG SCHOOL DISTRICT #7

400 SOUTH 9TH STREET
HARRISBURG, OREGON 97446

GLAS ARCHITECTS, LLC COPYRIGHT 2019

REVISIONS

NO	DESCRIPTION	DATE
2	ADDENDUM #1 (PKG 2)	09.30.19
6	ASI 02 (PKG 2)	12.06.19

FLOOR PLAN - HS
BUILDING 8 EAST

AS-BUILTS

PROJECT # **18015** DATE **08/30/2019**

HS
A2-2.22

Size and layout
change per RFI 50

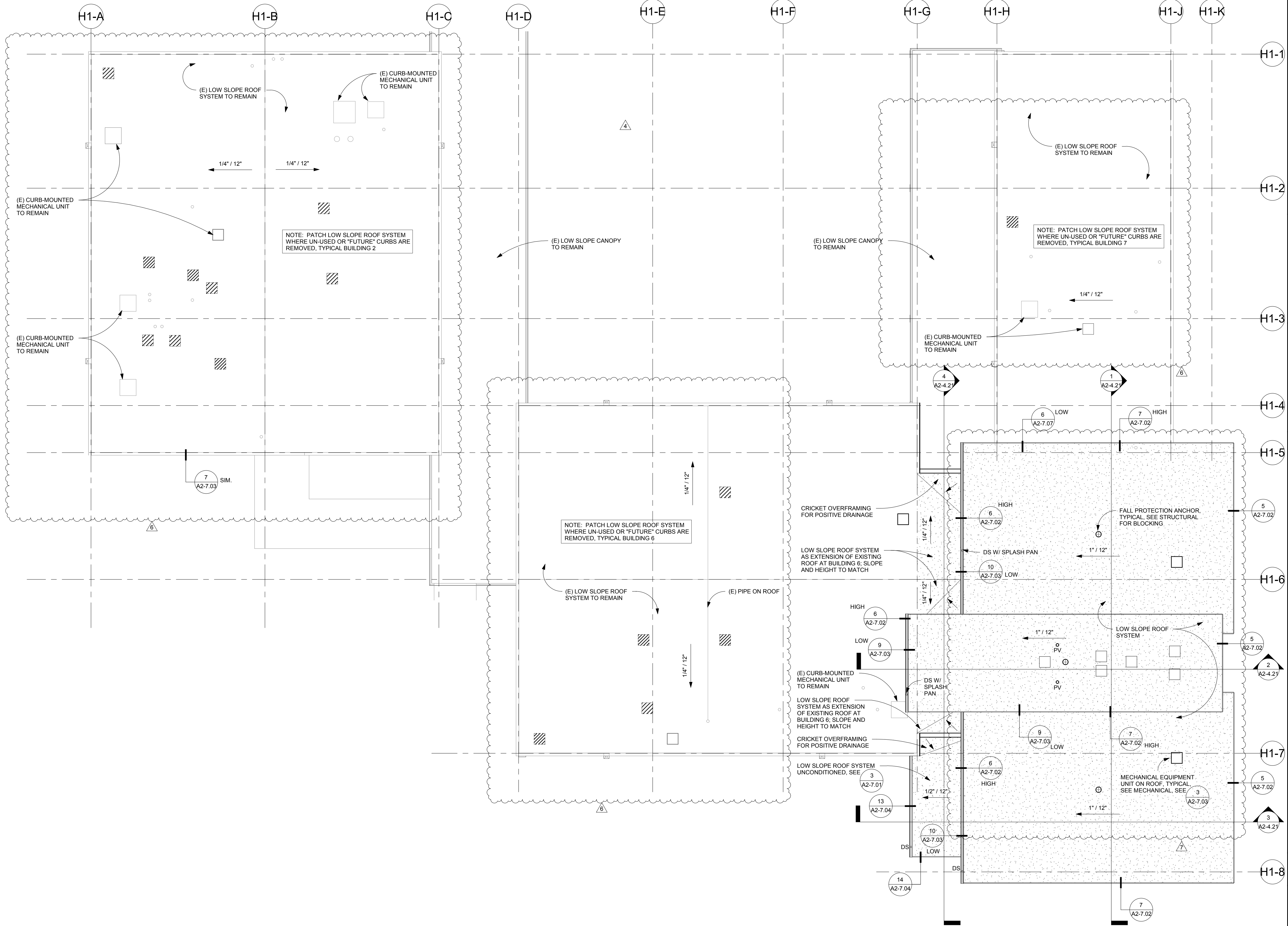
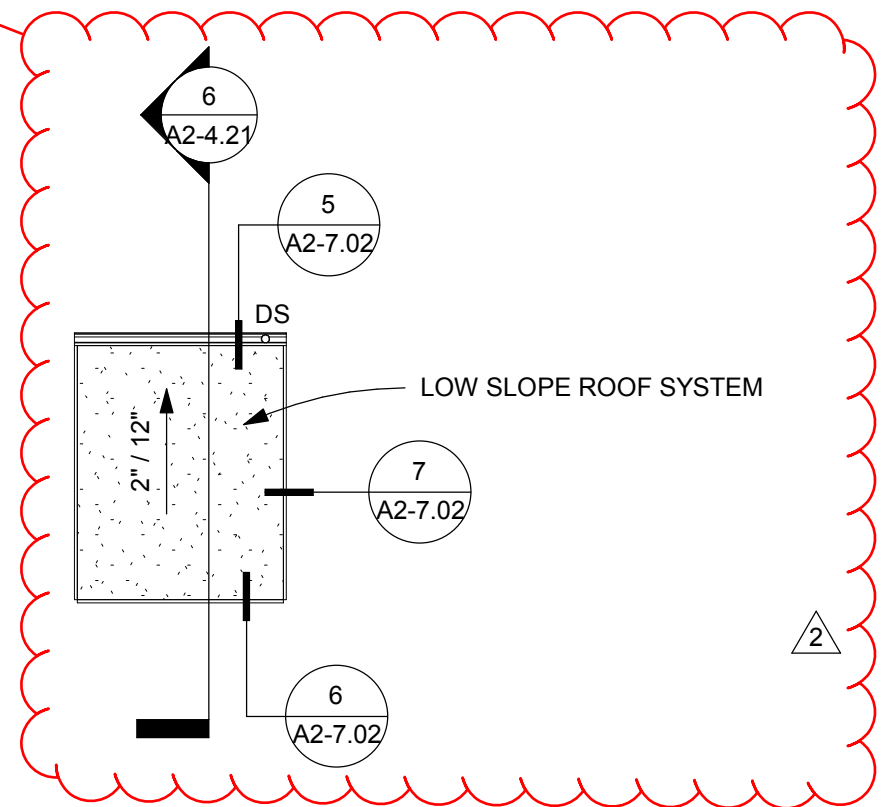

1 ROOF PLAN - HS BUILDING 2&6&7 - PACKAGE 2
A2-2.23 1/8" = 1'-0"

GENERAL NOTES

- COORDINATE ROOFING WORK WITH OTHER TRADES. REFERENCE DRAWINGS AS INDICATED TO ALLOW FOR INSTALLATION OF ROOFING AT SAME TIME AS OTHER ROOF PENETRATION COMPONENTS.
- DETAILS INDICATED ARE TYPICAL. WHERE NO DETAIL IS INDICATED WORK SHALL CONFORM TO SIMILAR DETAILS SHOWN ELSEWHERE ON THE PROJECT.
- SLOPE ROOFS TO DRAIN. UPON INSPECTION OF ROOF DESK, ROOFER AND GENERAL CONTRACTOR SHALL NOTIFY ARCHITECT OF ANY CONDITION WHERE POSITIVE DRAINAGE IS NOT ANTICIPATED.
- ROOF DETAILS SHOW MINIMUM REQUIREMENTS FOR ROOFING AND FLASHING SYSTEMS. FOLLOW ROOFING SYSTEM MANUFACTURER'S RECOMMENDATIONS SHOULD THEY EXCEED THESE MINIMUMS.
- DURING ROOFING KEEP ROOF AND SURROUNDING SURFACES CLEAN AND FREE OF EXCESS MATERIALS, FASTENERS, AND DEBRIS.
- WHEN STOCKING ROOF WITH MATERIAL DISTRIBUTE MATERIAL TO AVOID OVERLOADING ANY PORTION OF ROOF STRUCTURE.

DEMOLITION NOTES

- WHERE ROOF ASSEMBLY IS SHOWN AS NEW OVER EXISTING SPACE, REMOVE EXISTING ROOF SYSTEM DOWN TO EXISTING PLYWOOD OR WOOD DECKING AS OCCURS

ROOF PLAN LEGEND

- LOW SLOPE ROOF SYSTEM, SEE 2 A2-7.01 3 A2-7.03
- DS DOWNSPOUT - SEE CIVIL FOR CONNECTION TO STORM DRAIN SYSTEM
- SCUPPER AND CONDUCTOR HEAD
- CURB-MOUNTED EQUIPMENT ON ROOF - SEE MECHANICAL; DETAILS SEE 3 A2-7.03
- BOILER FLUE PENETRATION SEE 4 A2-7.03
- PLUMBING VENT OR PIPE PENETRATION AT SIMILAR SEE 2 A2-7.03
- FALL PROTECTION ANCHOR, SEE STRUCTURAL FOR BLOCKING; FLASHING WITH COVE FLASHING PER 2 A2-7.03

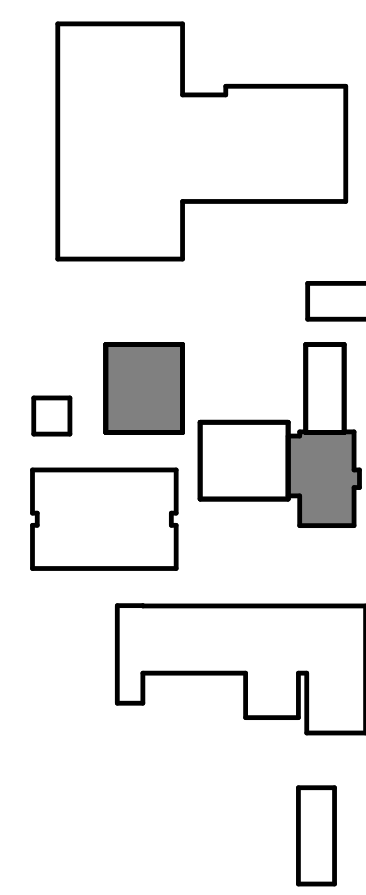

KEY PLAN - HS

GLAS
ARCHITECTS, LLC

115 West 8th Avenue, Suite 285
Eugene, Oregon 97401
www.glas-arch.com
541.686.2014

REGISTERED ARCHITECT
JESSE R. GRANT
Jesse R. Grant
EUGENE, OREGON
LIC# 5933
STATE OF OREGON

CONSULTANTS

2018 BOND PROGRAM
HARRISBURG SCHOOL DISTRICT #7

400 SOUTH 9TH STREET
HARRISBURG, OREGON 97446

GLAS
ARCHITECTS, LLC

COPYRIGHT 2019

REVISIONS

NO	DESCRIPTION	DATE
2	ADDENDUM #1 (PKG 2)	09.30.19
4	ADDENDUM #3 (PKG 2)	10.10.19
6	ASI 02 (PKG 2)	12.06.19
7	ASI 03 (PKG 2)	12.24.19

ROOF PLAN - HS
BUILDING 2&6&7

AS-BUILTS

PROJECT #	DATE
18015	08/30/2019

HS

A2-2.23

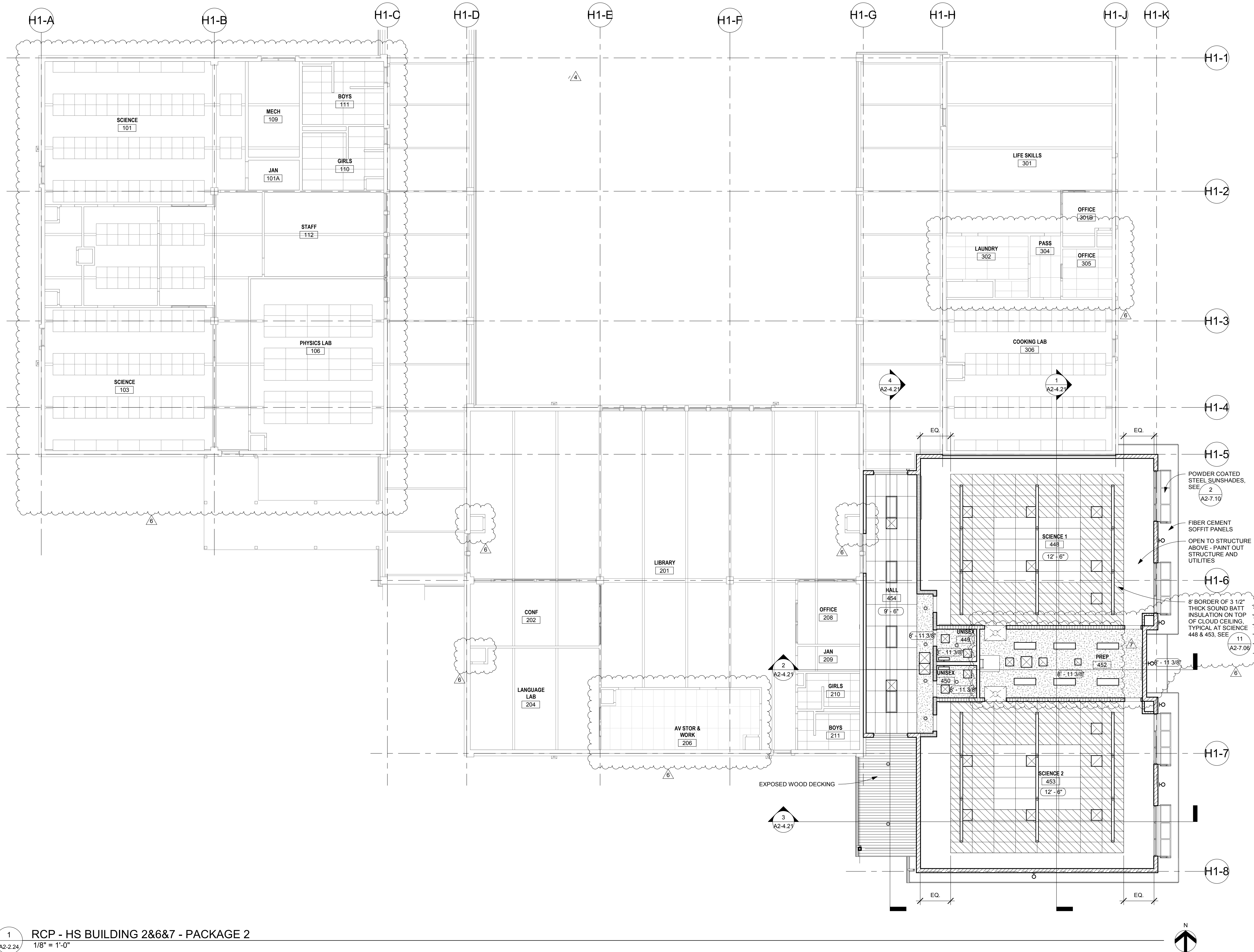

1 RCP - HS BUILDING 2&6&7 - PACKAGE 2
A2-2.24 1/8" = 1'-0"

GENERAL NOTES

- ALL GRIDLINES ARE TO CENTERLINE OF COLUMN, FACE OF STUD OR FACE OF CMU, U.N.O.
- ALL WALL DIMENSIONS ARE TO FACE OF STUD OR FACE OF CMU, U.N.O.
- LIGHT FIXTURES SHOWN FOR DESIGN CRITERIA AND COORDINATION ONLY, SEE ELEC.

CEILING PLAN LEGEND

- GYP BD SOFFIT OR CEILING
- ADHERED ACOUSTIC CEILING SYSTEM
- 2x4 SUSPENDED ACOUSTIC CEILING SYSTEM
- 2x4 RECESSED LIGHT FIXTURE
- RECESSED DOWNLIGHT
- PENDANT LIGHT FIXTURE
- LINEAR PENDANT LIGHT FIXTURE
- SURFACE MOUNT
- EXHAUST GRILL, SEE MECHANICAL
- RETURN GRILL, SEE MECHANICAL
- SUPPLY GRILL, SEE MECHANICAL

KEY PLAN - HS

GLAS
ARCHITECTS, LLC

115 West 8th Avenue, Suite 285
Eugene, Oregon 97401
www.glas-arch.com
541.686.2014

REGISTERED ARCHITECT
JESSE R. GRANT
Eugene, Oregon
LIC# 5933

CONSULTANTS

2018 BOND PROGRAM
HARRISBURG SCHOOL DISTRICT #7

400 SOUTH 9TH STREET
HARRISBURG, OREGON 97446

GLAS
ARCHITECTS, LLC

COPYRIGHT 2019

REVISIONS		
NO	DESCRIPTION	DATE
2	ADDENDUM #1 (PKG 2)	09.30.19
4	ADDENDUM #3 (PKG 2)	10.10.19
6	ASI 02 (PKG 2)	12.06.19
7	ASI 03 (PKG 2)	12.24.19

RCP - HS BUILDING
2&6&7

AS-BUILTS

PROJECT #	DATE
18015	08/30/2019

HS
A2-2.24

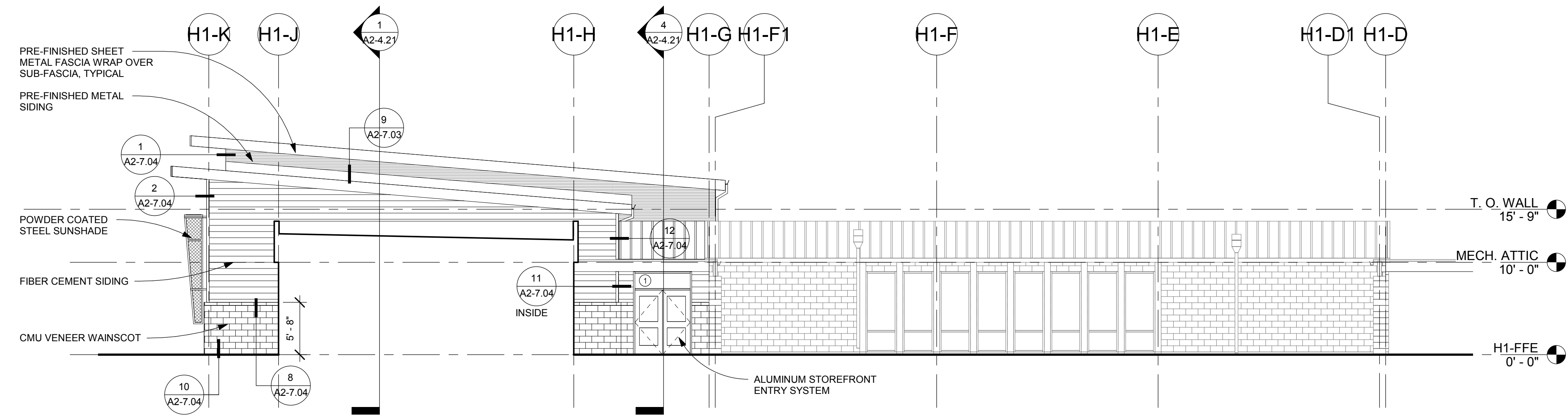

1 HS SCIENCE CLASSROOMS - NORTH - PACKAGE 2
A2-3.21 1/8" = 1'-0"

GENERAL NOTES

1. PAINT EXISTING CMU, HOLLOW METAL DOORS AND FRAMES, AND WOOD WINDOW FRAMES TYPICAL AT BUILDINGS 2,6,7.

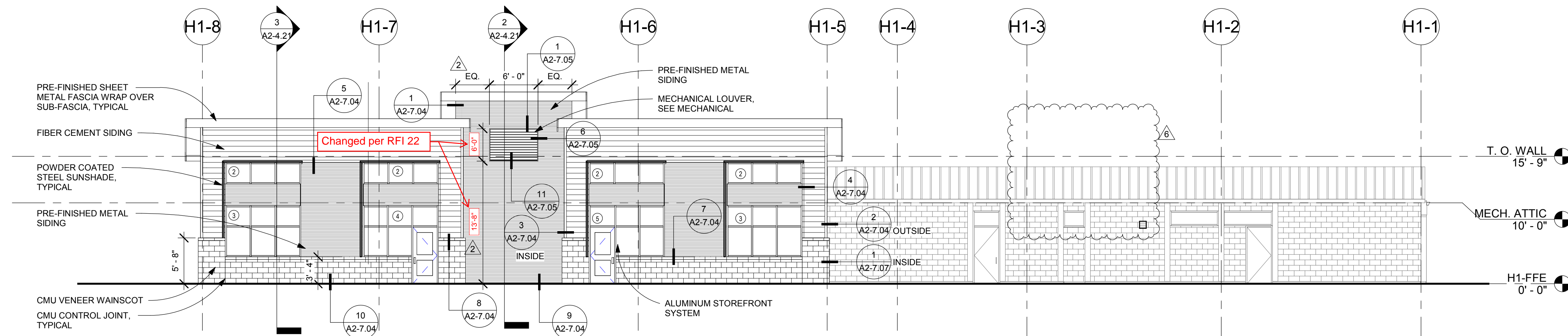

2 HS SCIENCE CLASSROOMS - EAST - PACKAGE 2
A2-3.21 1/8" = 1'-0"

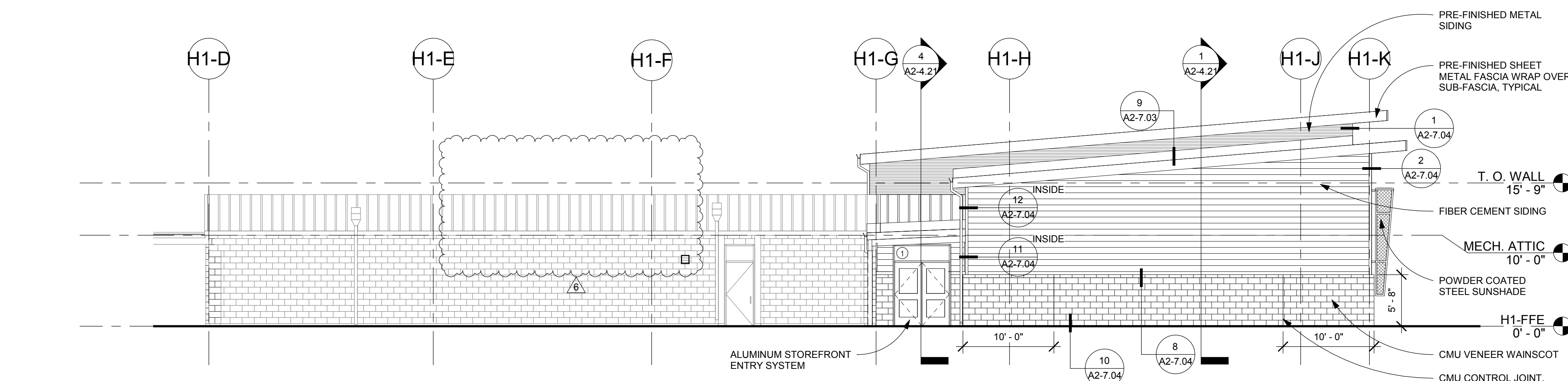

3 HS SCIENCE CLASSROOMS - SOUTH - PACKAGE 2
A2-3.21 1/8" = 1'-0"

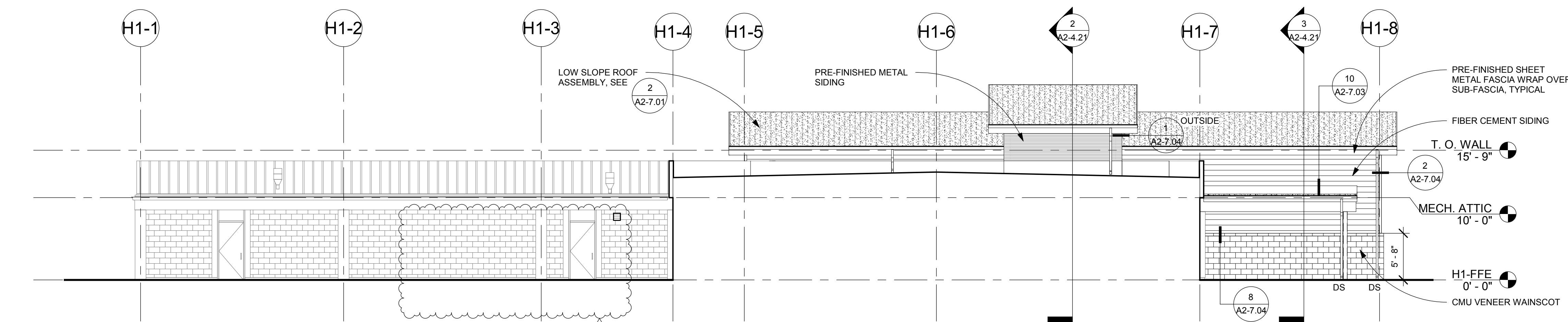

4 HS SCIENCE CLASSROOMS - WEST - PACKAGE 2
A2-3.21 1/8" = 1'-0"

REVISIONS

NO	DESCRIPTION	DATE
2	ADDENDUM #1 (PKG 2)	09.30.19
6	ASI 02 (PKG 2)	12.06.19

ELEVATIONS

AS-BUILTS

PROJECT #	DATE
18015	08/30/2019

HS
A2-3.21

REVISIONS		
NO	DESCRIPTION	DATE
4	ADDENDUM #3 (PKG 2)	10.10.19
6	ASI 02 (PKG 2)	12.06.19

PROJECT #	DATE
18015	08/30/2019

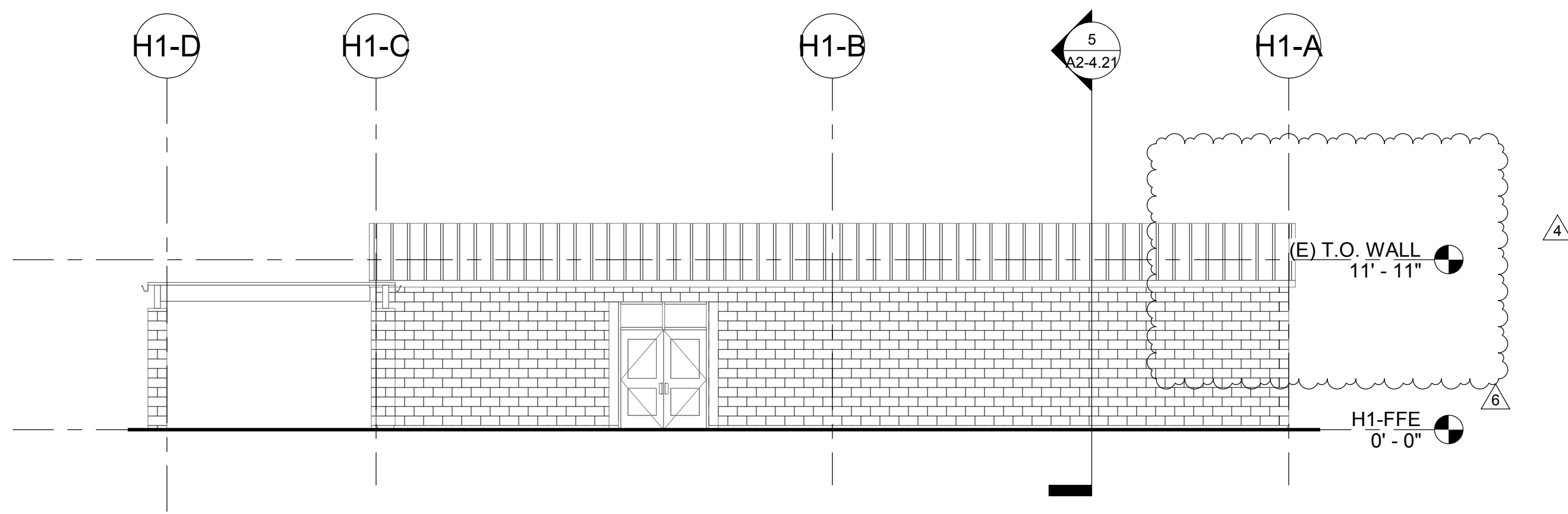

1 HS BUILDING 2 - NORTH - PACKAGE 2
A2-3.22 1/8" = 1'-0"

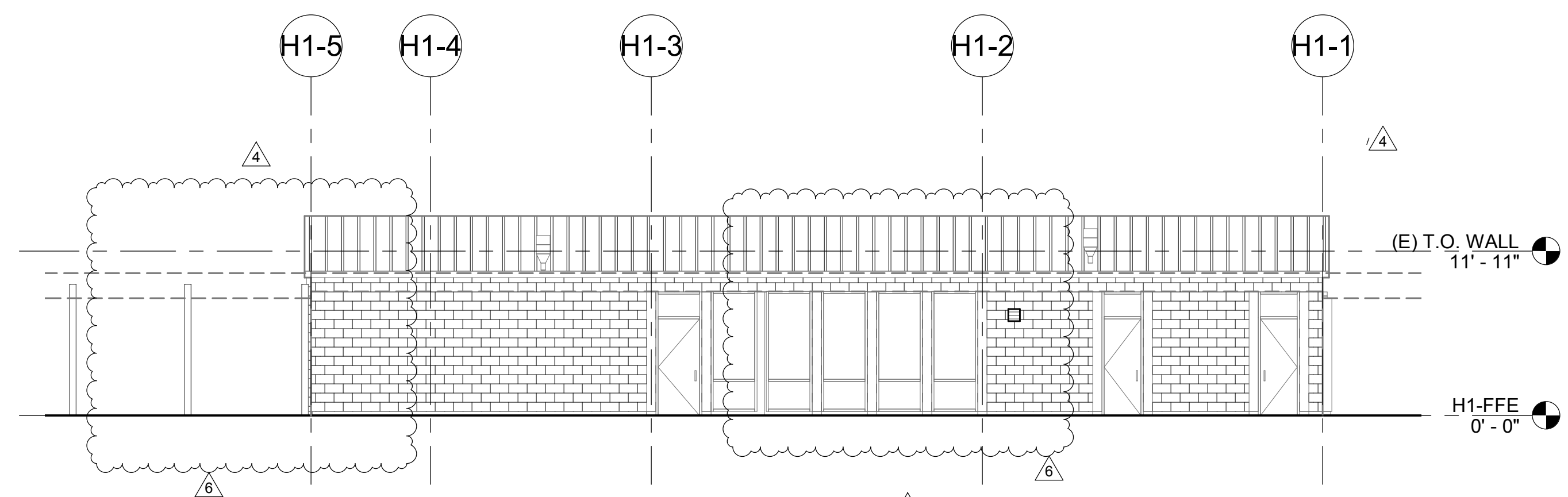

2 HS BUILDING 2 - EAST - PACKAGE 2
A2-3.22 1/8" = 1'-0"

GENERAL NOTES

1. PAINT EXISTING CMU, HOLLOW METAL DOORS AND FRAMES, AND WOOD WINDOW FRAMES TYPICAL AT BUILDINGS 2,6,7.

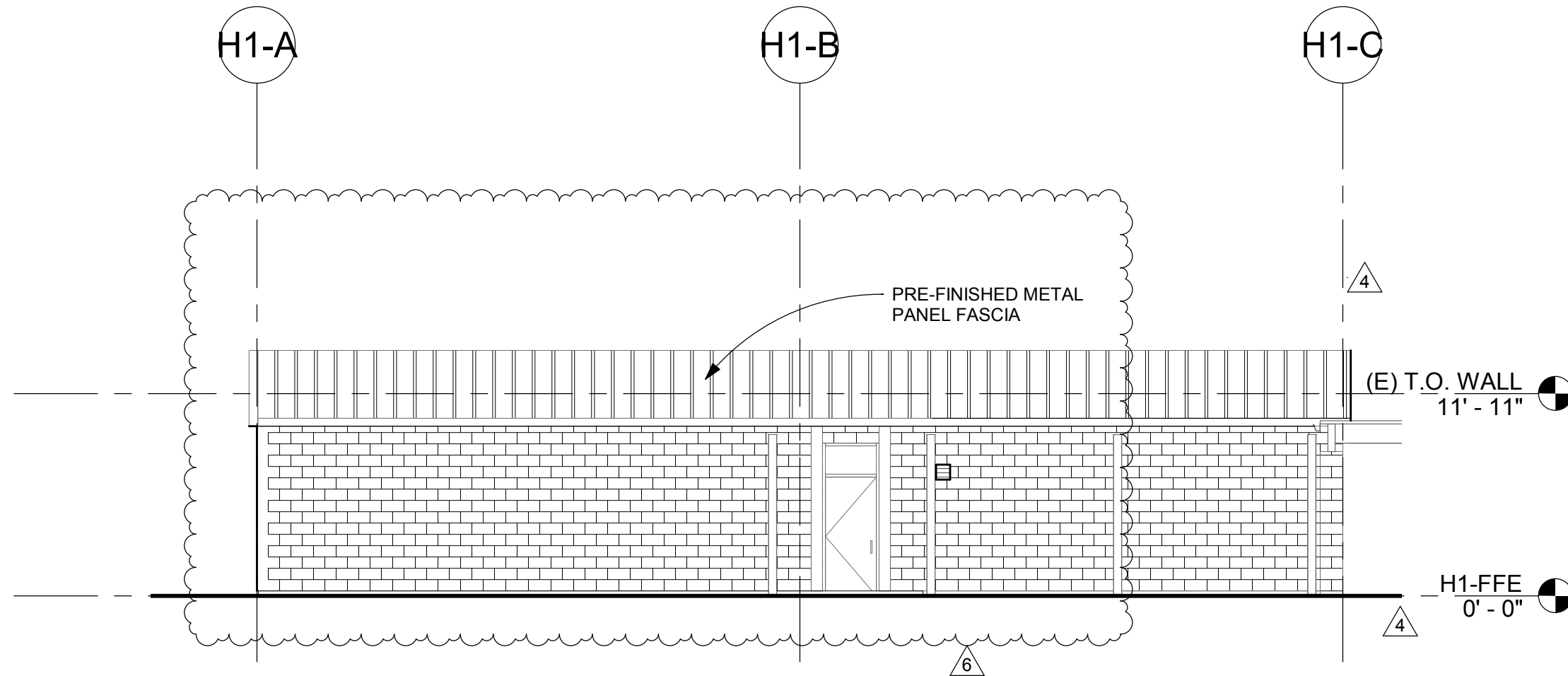

3 HS BUILDING 2 - SOUTH - PACKAGE 2
A2-3.22 1/8" = 1'-0"

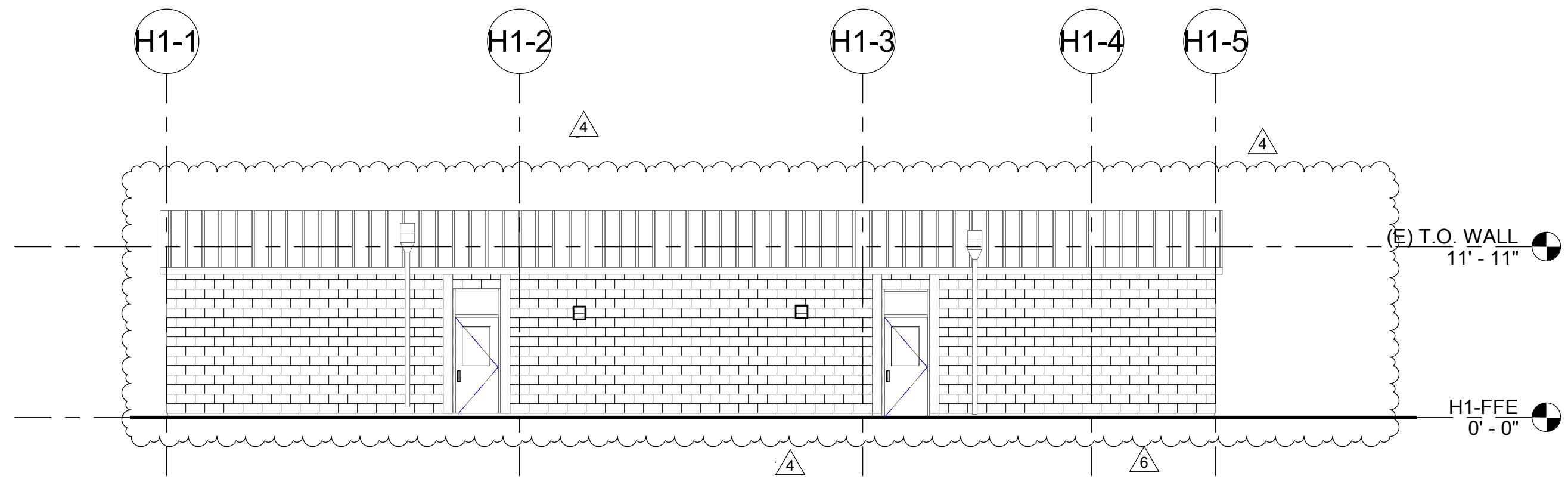

4 HS BUILDING 2 - WEST - PACKAGE 2
A2-3.22 1/8" = 1'-0"

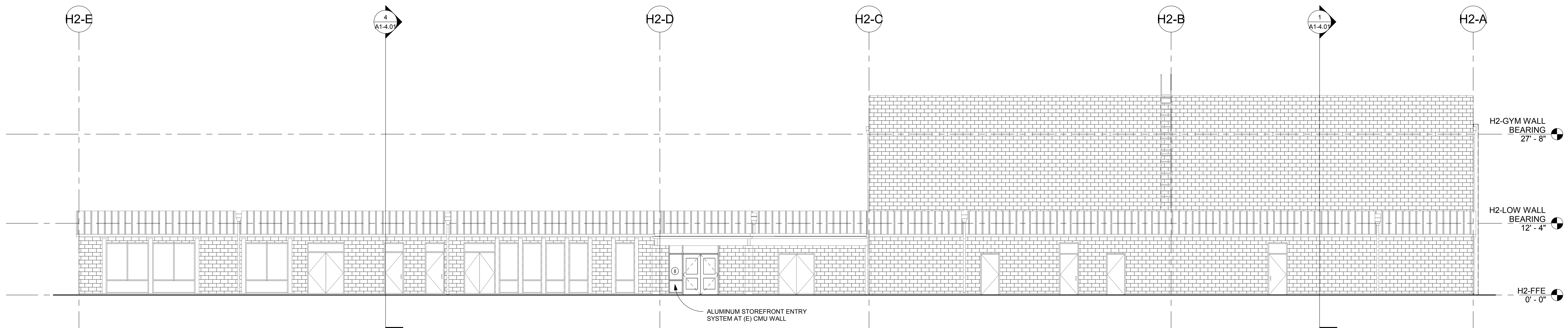

5 HS BUILDING 8 - NORTH - PACKAGE 2
A2-3.22 1/8" = 1'-0"

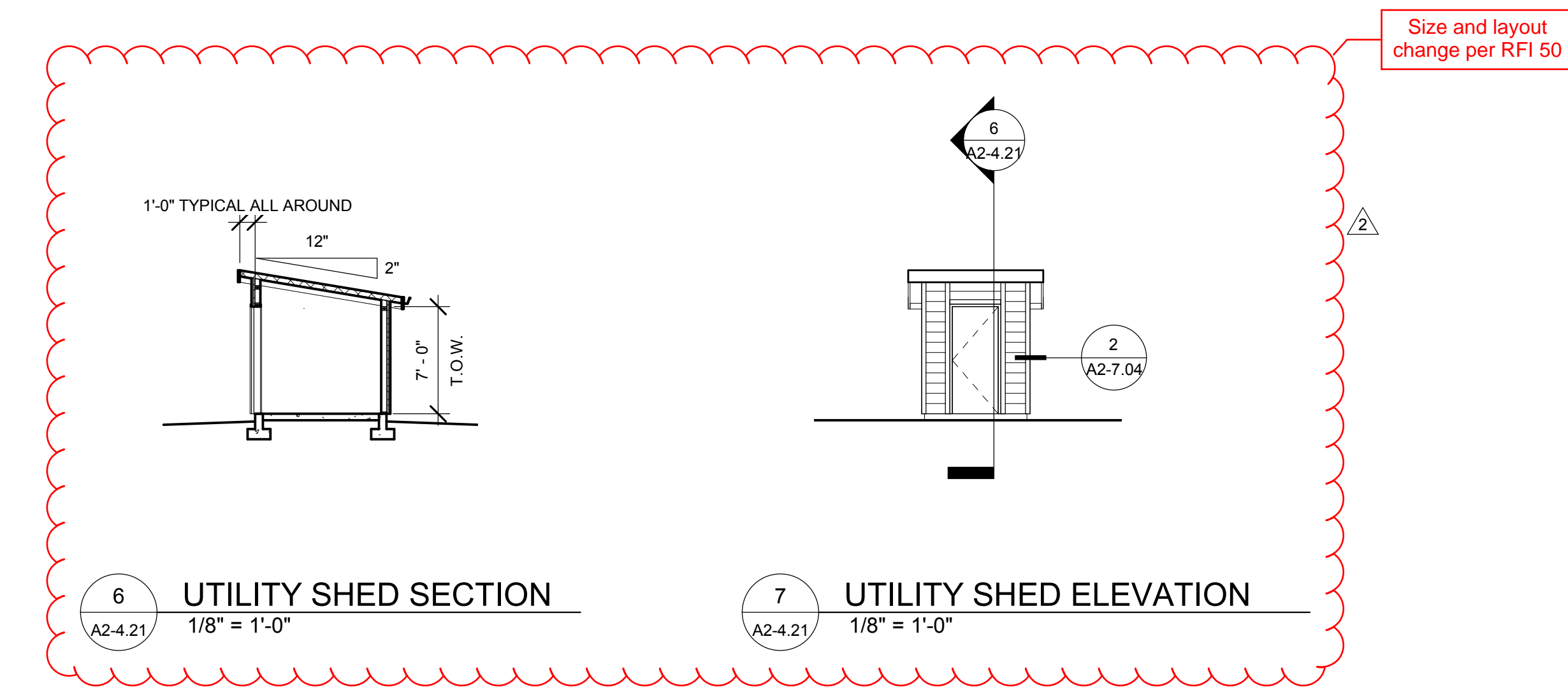
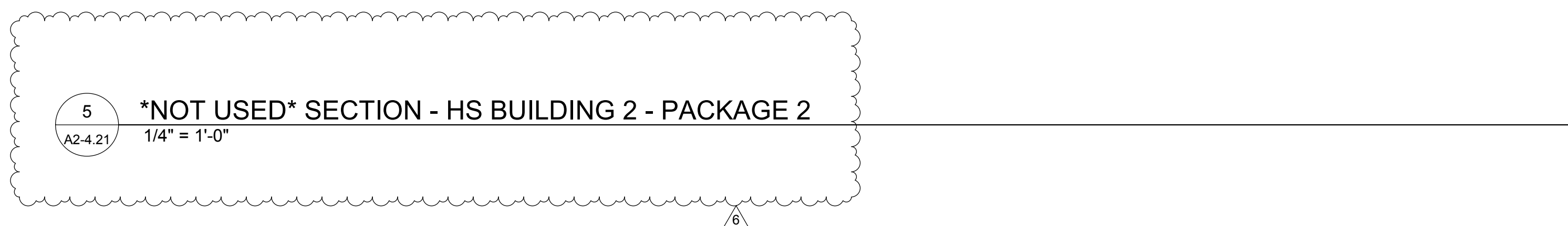
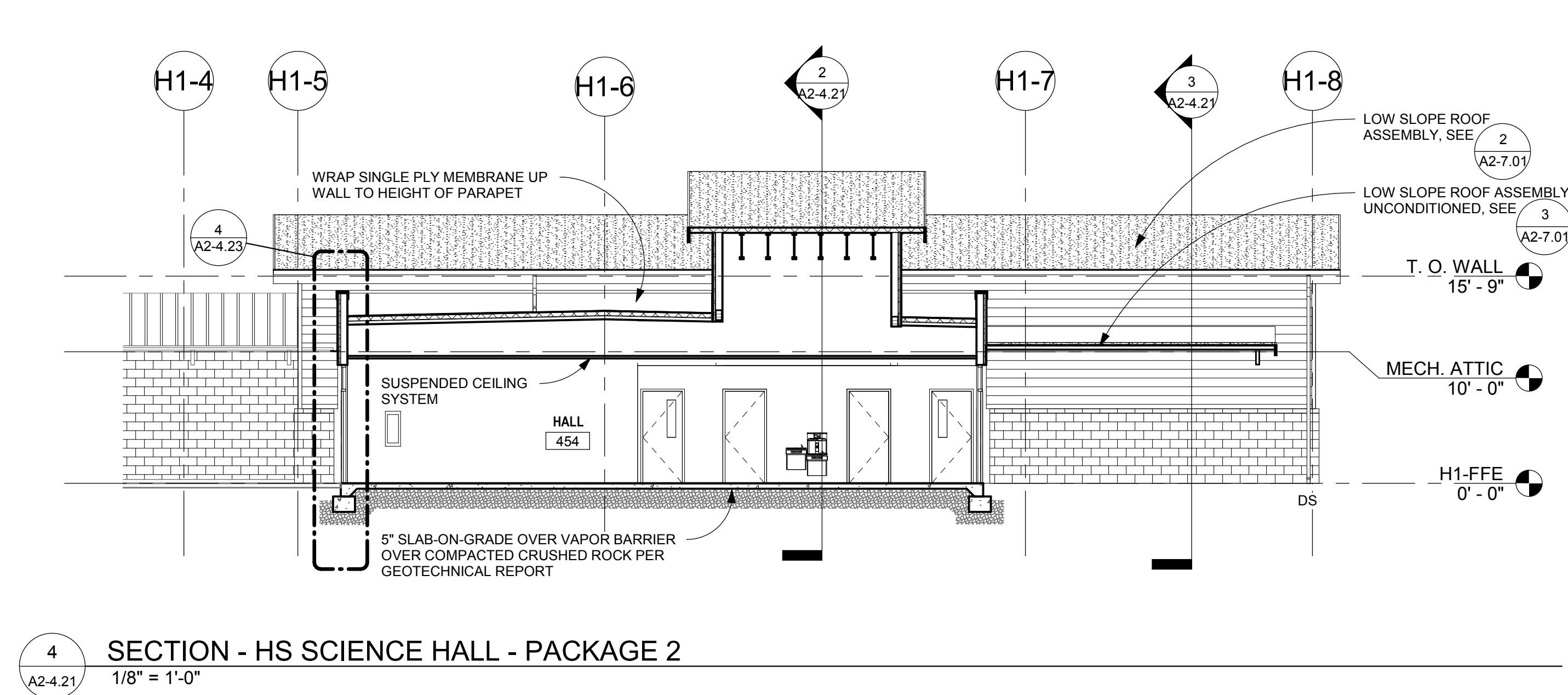
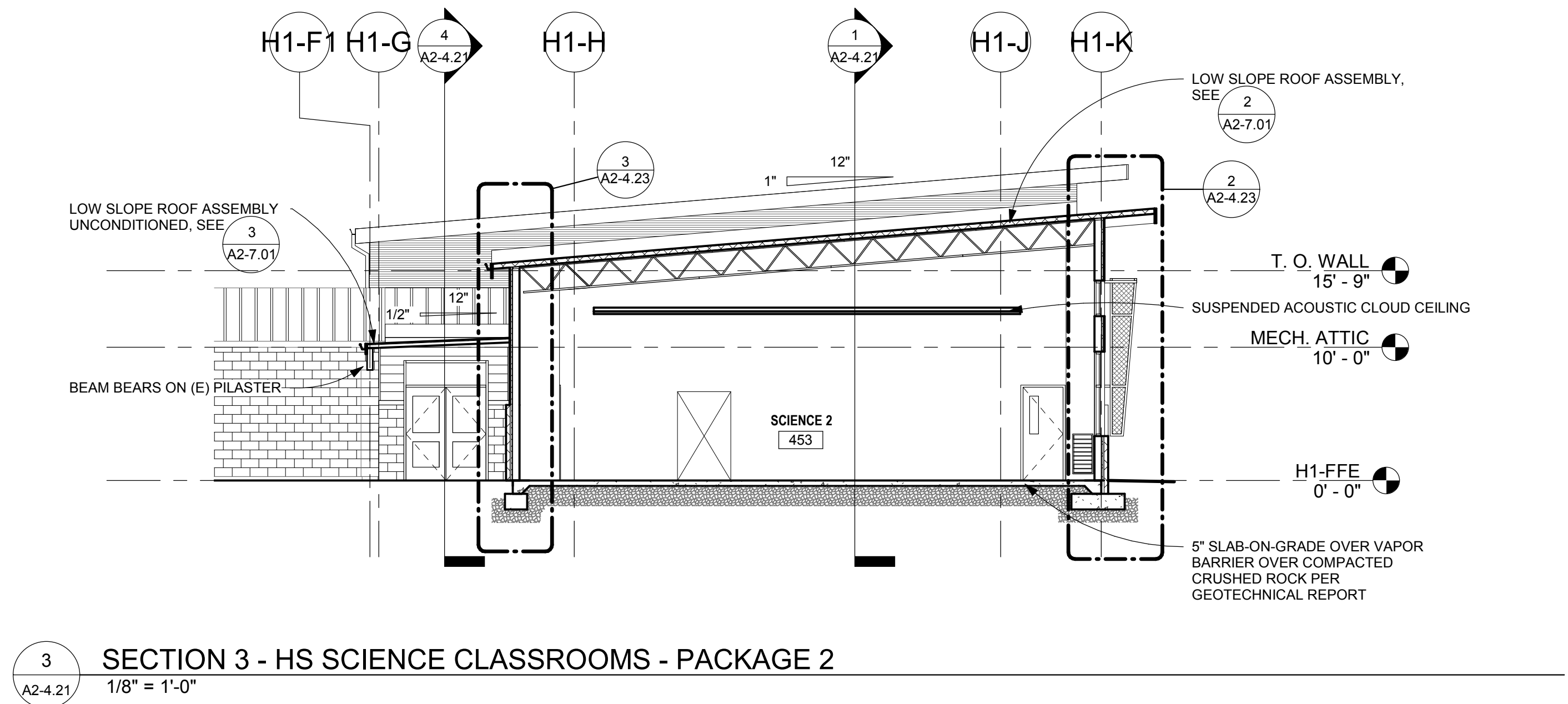
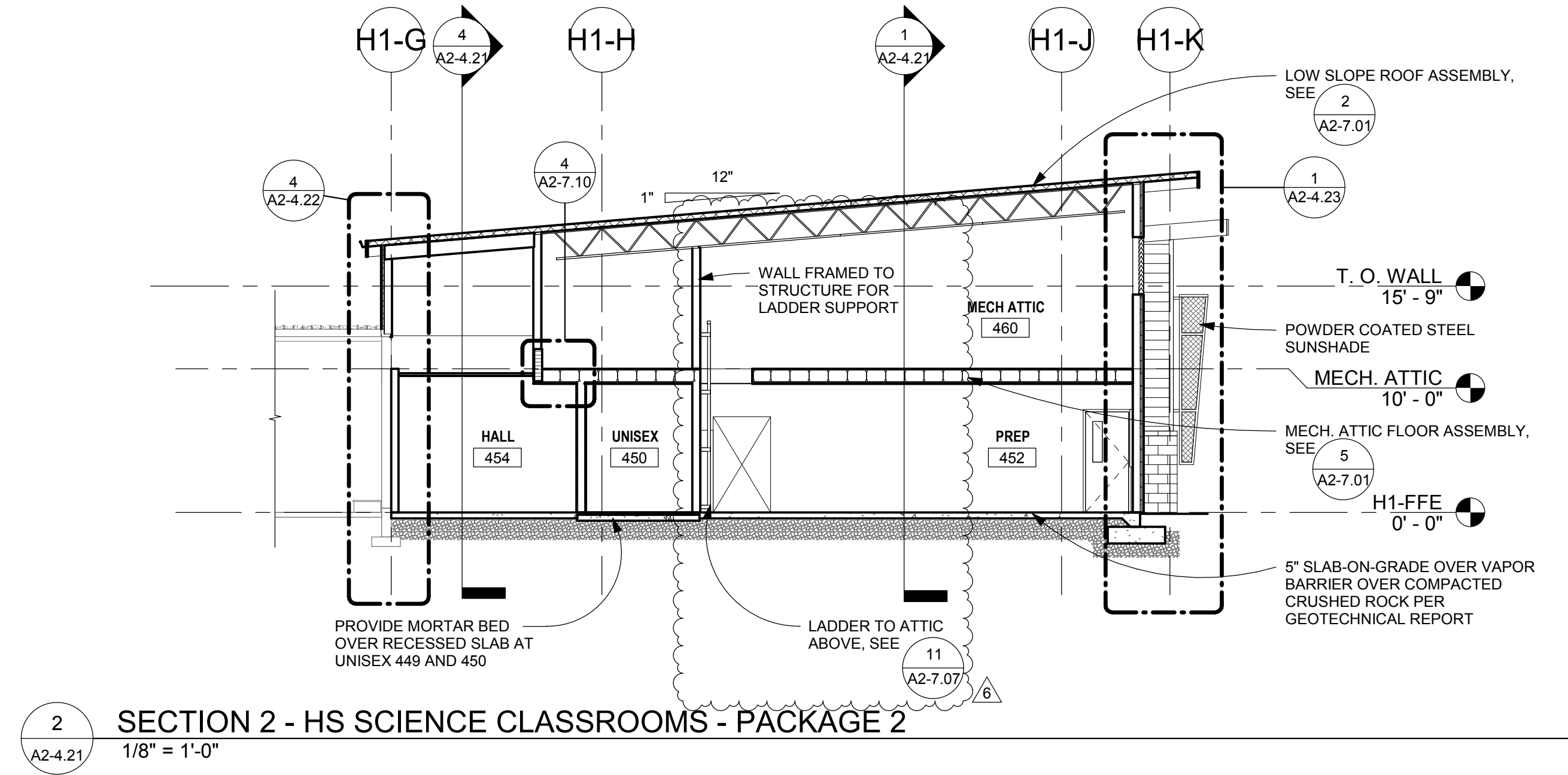
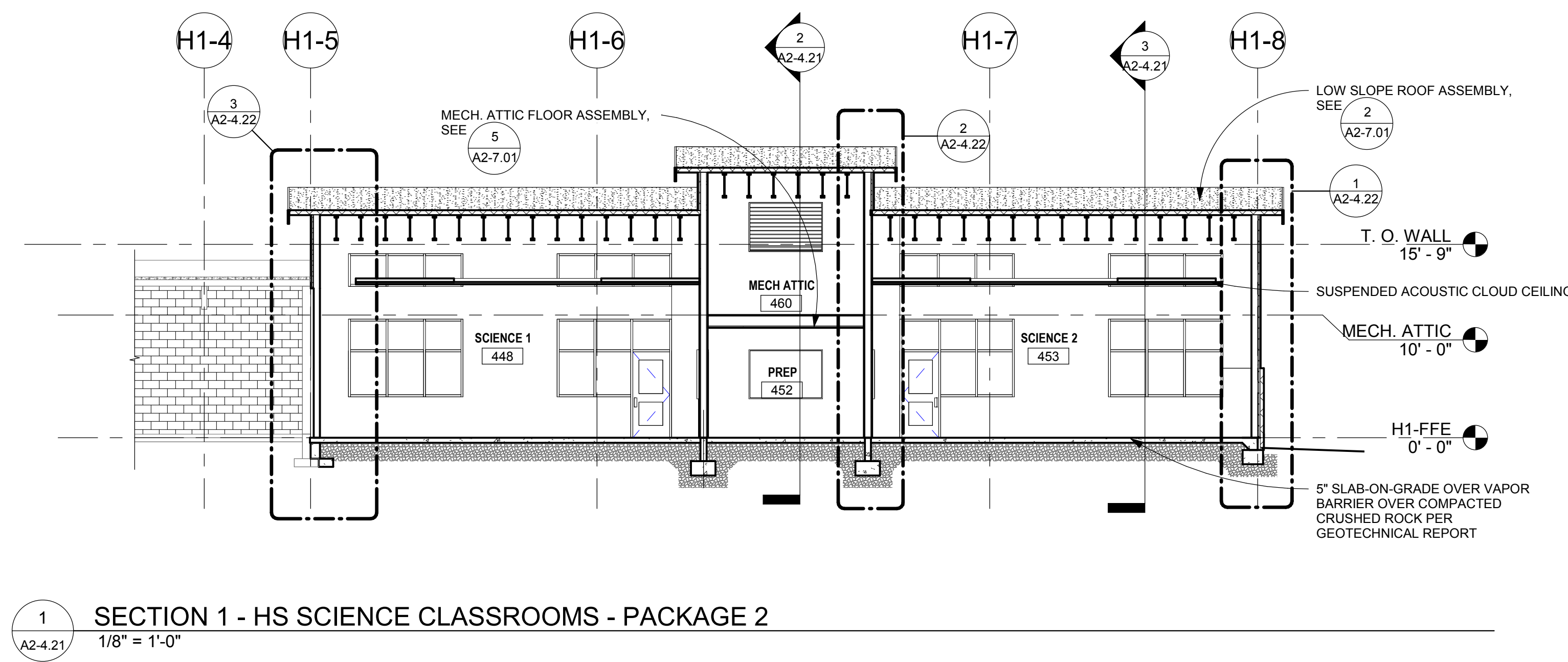

REVISIONS		
NO	DESCRIPTION	DATE
2	ADDENDUM #1 (PKG 2)	09.30.19
4	ADDENDUM #3 (PKG 2)	10.10.19
6	ASI 02 (PKG 2)	12.06.19

PROJECT #	DATE
18015	08/30/2019

REVISIONS

NO	DESCRIPTION	DATE

WALL SECTIONS

AS-BUILTS

PROJECT #	DATE
18015	08/30/2019

HS
A2-4.22

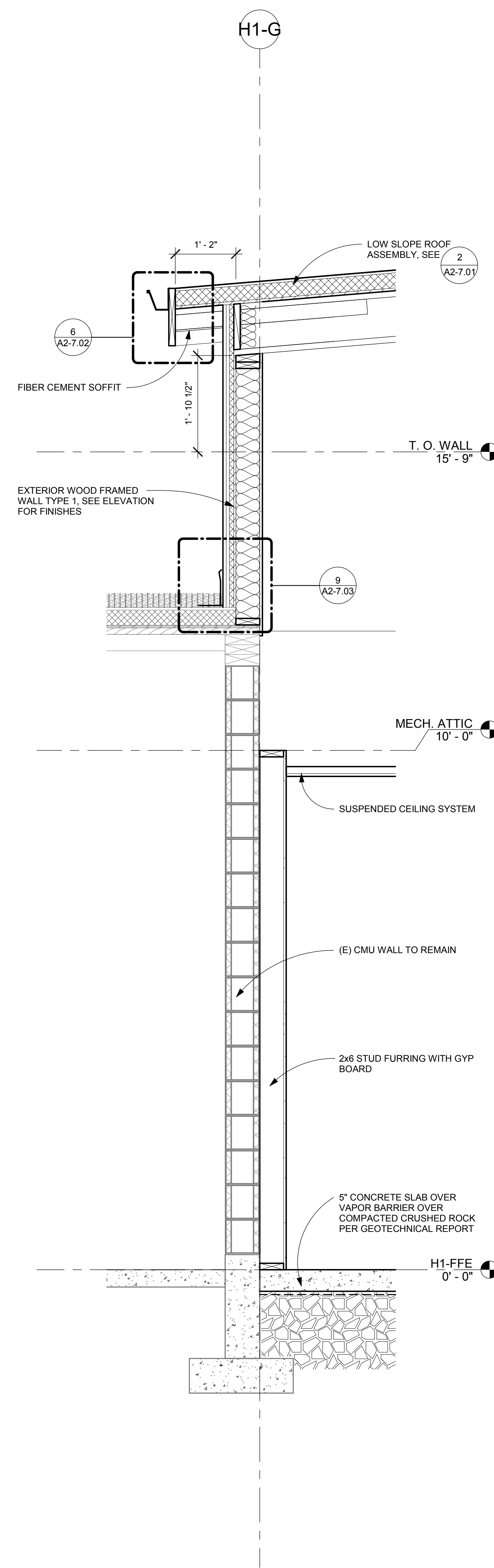

WALL SECTION 4 - HS SCIENCE CLASSROOMS - PACKAGE 2
3/4" = 1'-0"

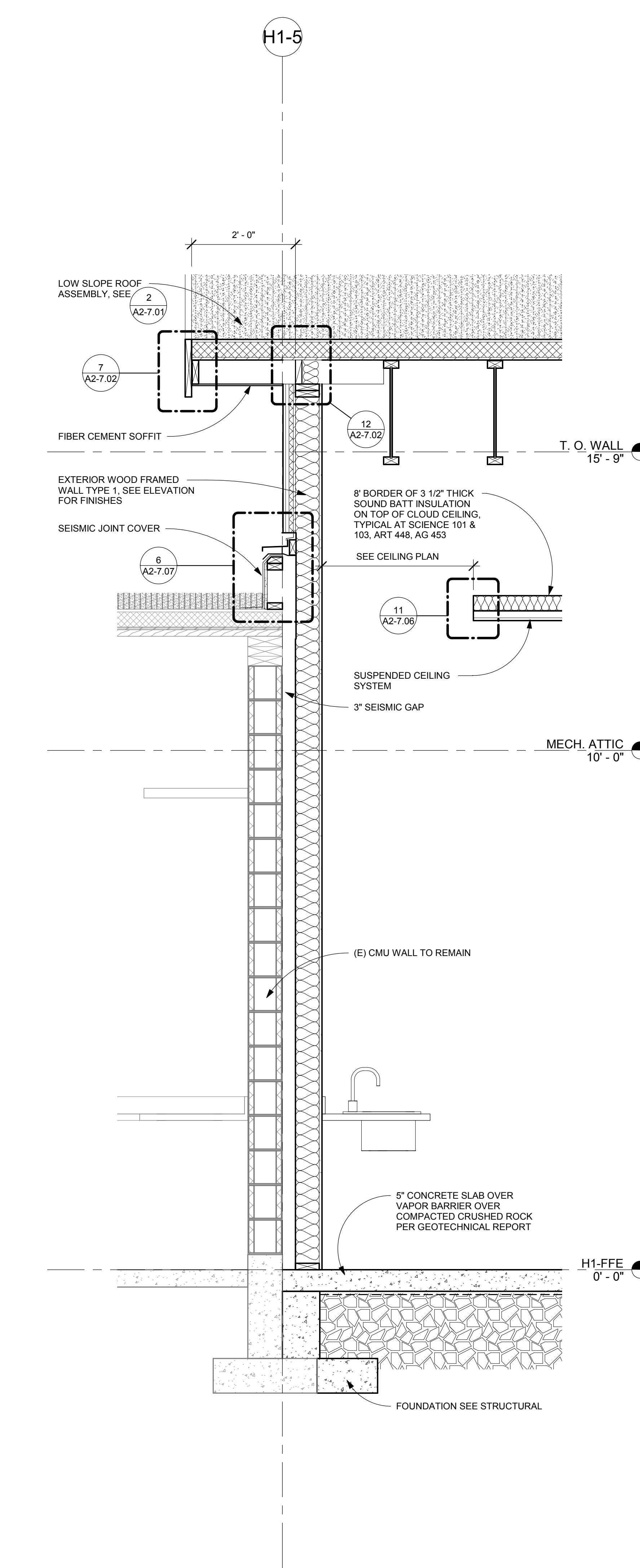

WALL SECTION 3 - HS SCIENCE CLASSROOMS - PACKAGE 2
3/4" = 1'-0"

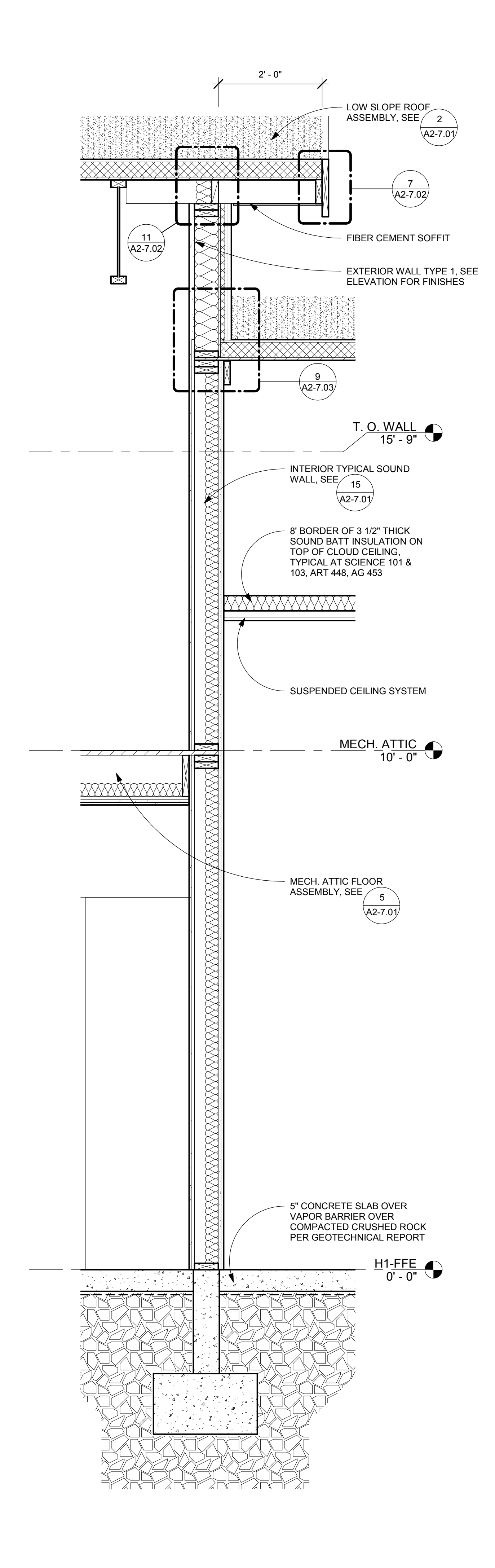

WALL SECTION 2 - HS SCIENCE CLASSROOMS - PACKAGE 2
3/4" = 1'-0"

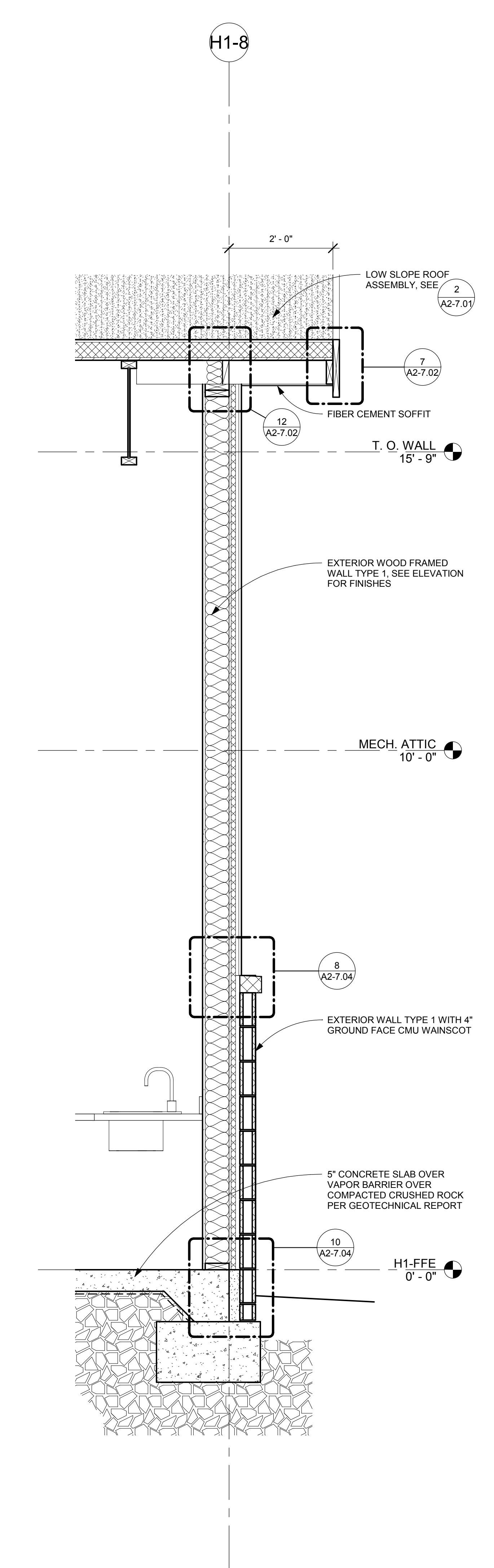

WALL SECTION 1 - HS SCIENCE CLASSROOMS - PACKAGE 2
3/4" = 1'-0"

REVISIONS		
NO	DESCRIPTION	DATE
6	ASI 02 (PKG 2)	12.06.19

WALL SECTIONS

AS-BUILTS

PROJECT #	DATE
18015	08/30/2019

HS
A2-4.23

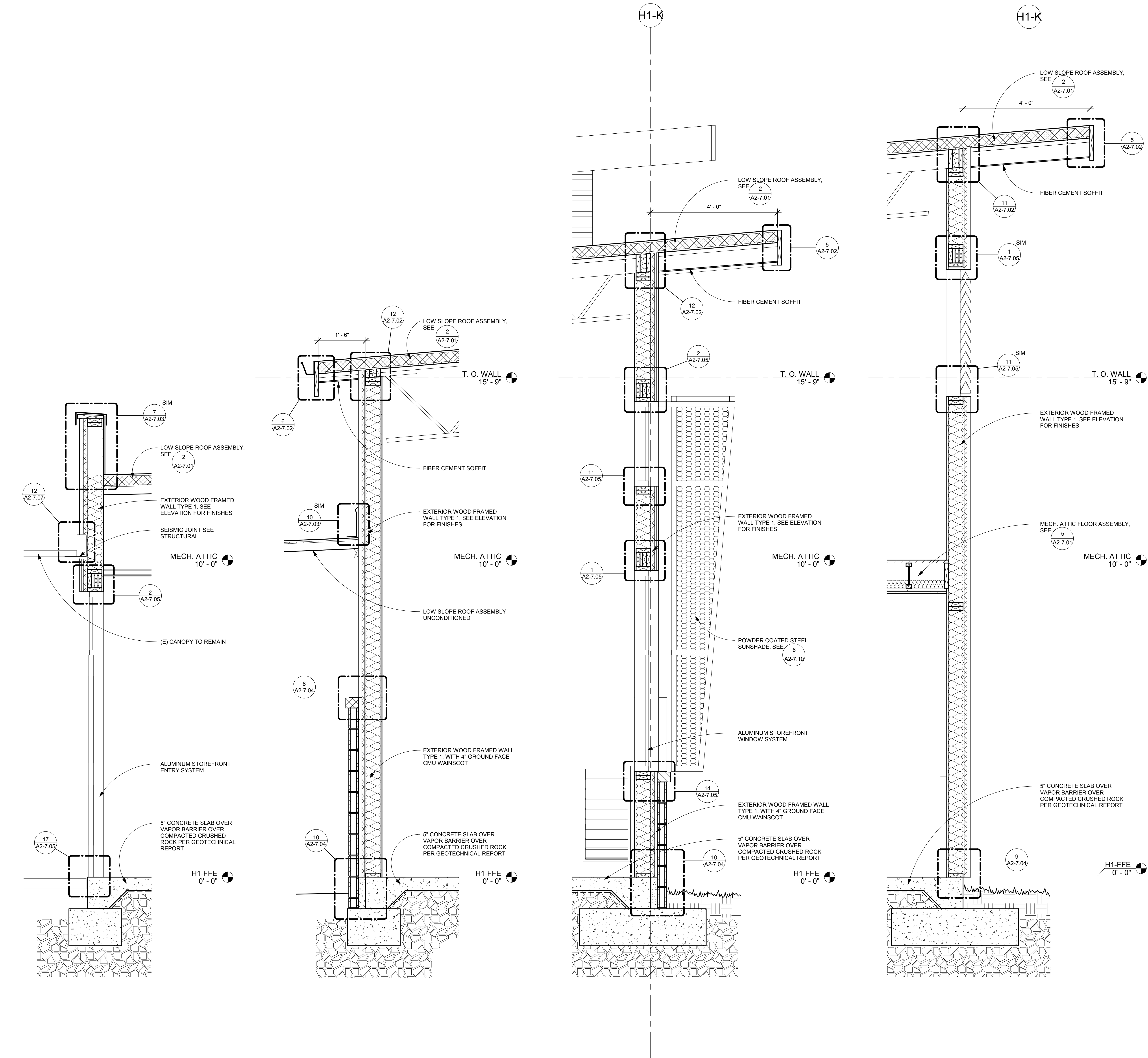

NOT USED WALL SECTION - HS
BUILDING 2 - PACKAGE 2
5
A2-4.23
1/4" = 1'-0"

WALL SECTION - HS SCIENCE HALL -
PACKAGE 2
4
A2-4.23
3/4" = 1'-0"

WALL SECTION 7 - HS SCIENCE
CLASSROOMS - PACKAGE 2
3
A2-4.23
3/4" = 1'-0"

WALL SECTION 6 - HS SCIENCE
CLASSROOMS - PACKAGE 2
2
A2-4.23
3/4" = 1'-0"

WALL SECTION 5 - HS SCIENCE
CLASSROOMS - PACKAGE 2
1
A2-4.23
3/4" = 1'-0"

REVISIONS		
NO	DESCRIPTION	DATE
2	ADDENDUM #1 (PKG 2)	09.30.19
4	ADDENDUM #3 (PKG 2)	10.10.19
6	ASI 02 (PKG 2)	12.06.19

ENLARGED PLANS
AND INTERIOR
ELEVATIONS

AS-BUILTS

PROJECT #	DATE
18015	08/30/2019

HS
A2-5.21

1 *NOT USED* ENLARGED FLOOR PLAN - HS UNISEX 107
A2-5.21 1/4" = 1'-0"

2 *NOT USED* HS UNISEX 107 - NORTH
A2-5.21 1/4" = 1'-0"

3 *NOT USED* HS UNISEX 107 - EAST
A2-5.21 1/4" = 1'-0"

4 *NOT USED* HS UNISEX 107 - SOUTH
A2-5.21 1/4" = 1'-0"

5 *NOT USED* HS UNISEX 107 - WEST
A2-5.21 1/4" = 1'-0"

TOILET ACCESSORIES KEY

NOTE: FOR T.A. MOUNTING HEIGHTS, SEE

- TA-1 TOILET TISSUE (ROLL) DISPENSER
TA-2 PAPER TOWEL (ROLL) DISPENSER (PTD)
TA-3 LIQUID-SOAP DISPENSER (SD)
TA-4 GRAB BAR
TA-5 SANITARY NAPKIN DISPOSAL
TA-6 TOILET SEAT COVER DISPENSER
TA-7 MIRROR UNIT

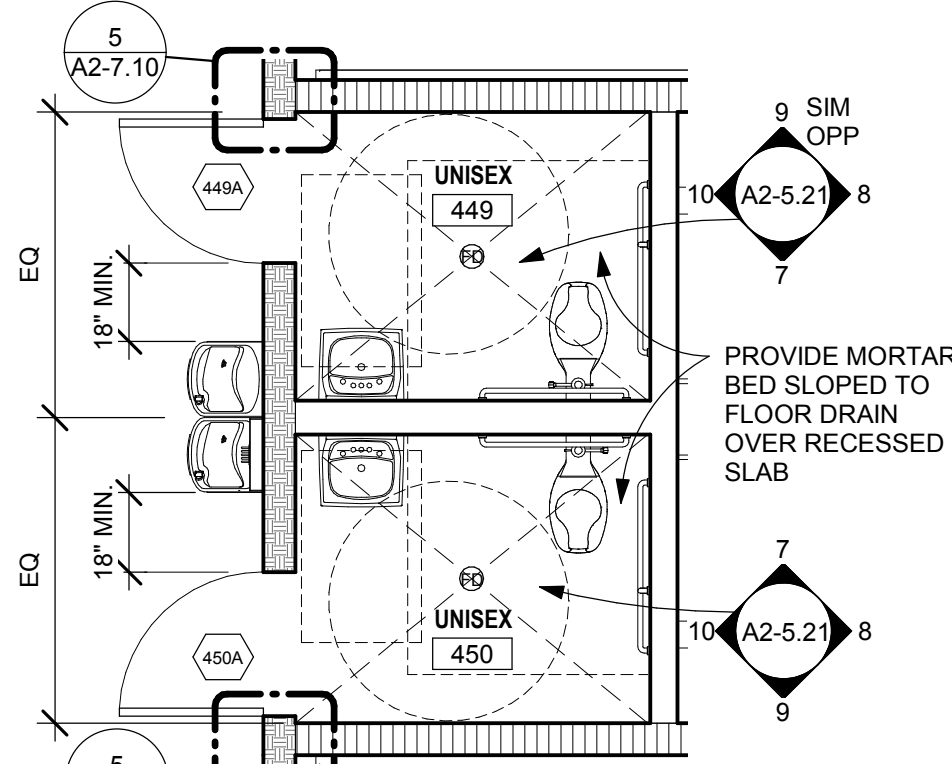

6 ENLARGED FLOOR PLAN - HS UNISEX 449/450
A2-5.21 1/4" = 1'-0"

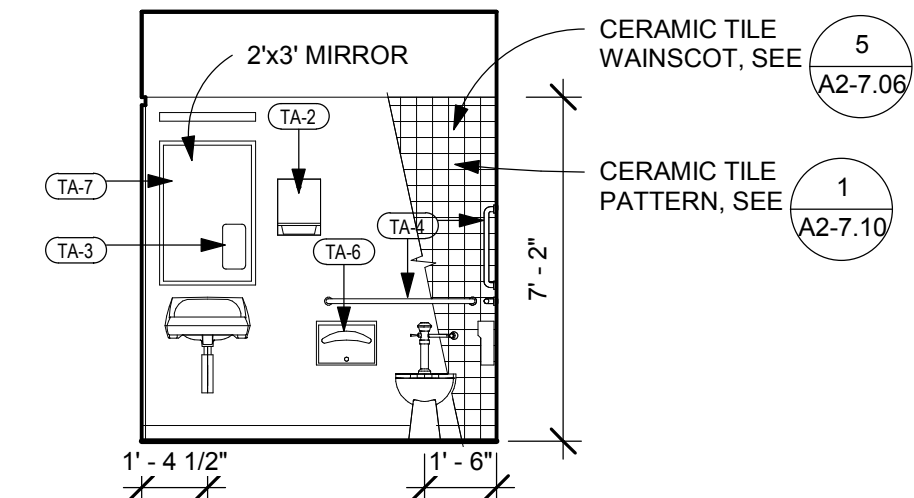

7 HS UNISEX 450 - NORTH
A2-5.21 1/4" = 1'-0"

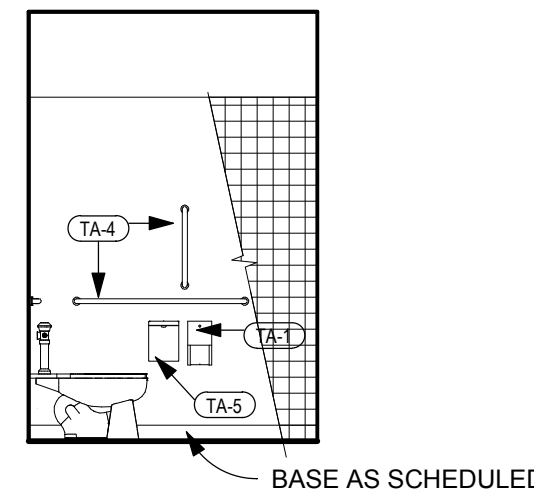

8 HS UNISEX 450 - EAST
A2-5.21 1/4" = 1'-0"

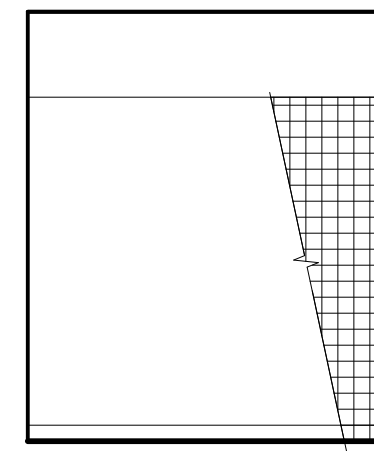

9 HS UNISEX 450 - SOUTH
A2-5.21 1/4" = 1'-0"

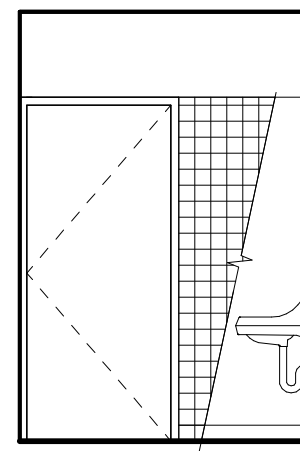

10 HS UNISEX 450 - WEST
A2-5.21 1/4" = 1'-0"

11 *NOT USED* HS SCIENCE 101 - NORTH
A2-5.21 1/4" = 1'-0"

12 *NOT USED* HS SCIENCE 101 - EAST
A2-5.21 1/4" = 1'-0"

13 *NOT USED* HS SCIENCE 101 - SOUTH
A2-5.21 1/4" = 1'-0"

14 *NOT USED* HS SCIENCE 101 - WEST
A2-5.21 1/4" = 1'-0"

15 *NOT USED* HS SCIENCE 103 - NORTH
A2-5.21 1/4" = 1'-0"

16 *NOT USED* HS SCIENCE 103 - EAST
A2-5.21 1/4" = 1'-0"

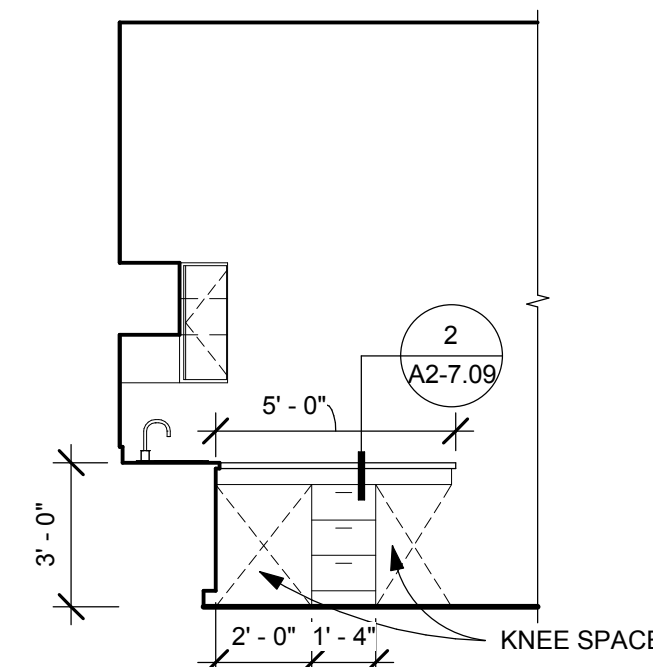

17 *NOT USED* HS SCIENCE 103 - SOUTH
A2-5.21 1/4" = 1'-0"

18 *NOT USED* HS SCIENCE 103 - WEST
A2-5.21 1/4" = 1'-0"

19 HS SCIENCE - TYP PENINSULA
A2-5.21 1/4" = 1'-0"

20 *NOT USED* HS PHYSICS LAB 106 - NORTH
A2-5.21 1/4" = 1'-0"

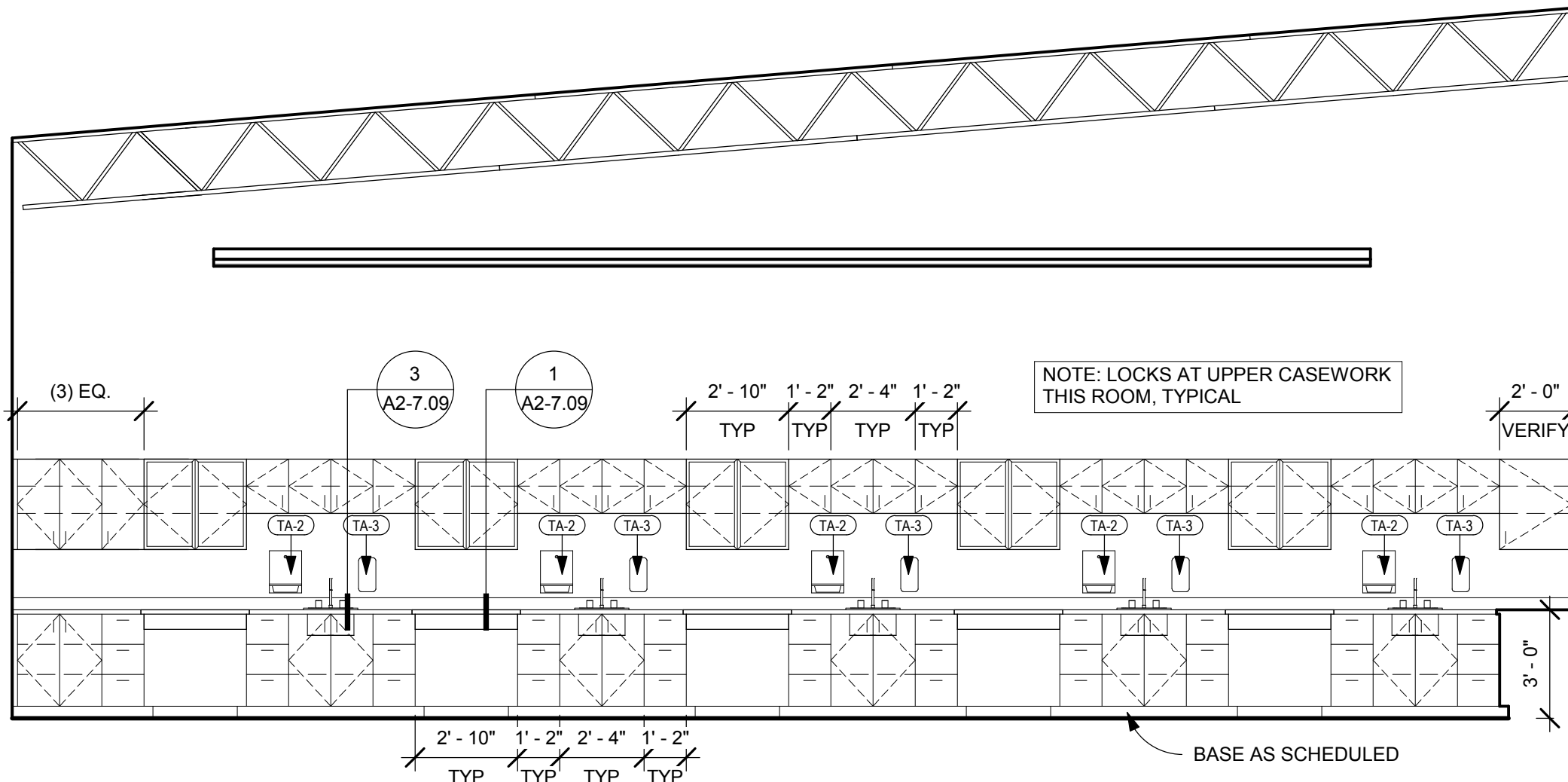

1 SCIENCE 448 - NORTH
A2-5.22 1/4" = 1'-0"

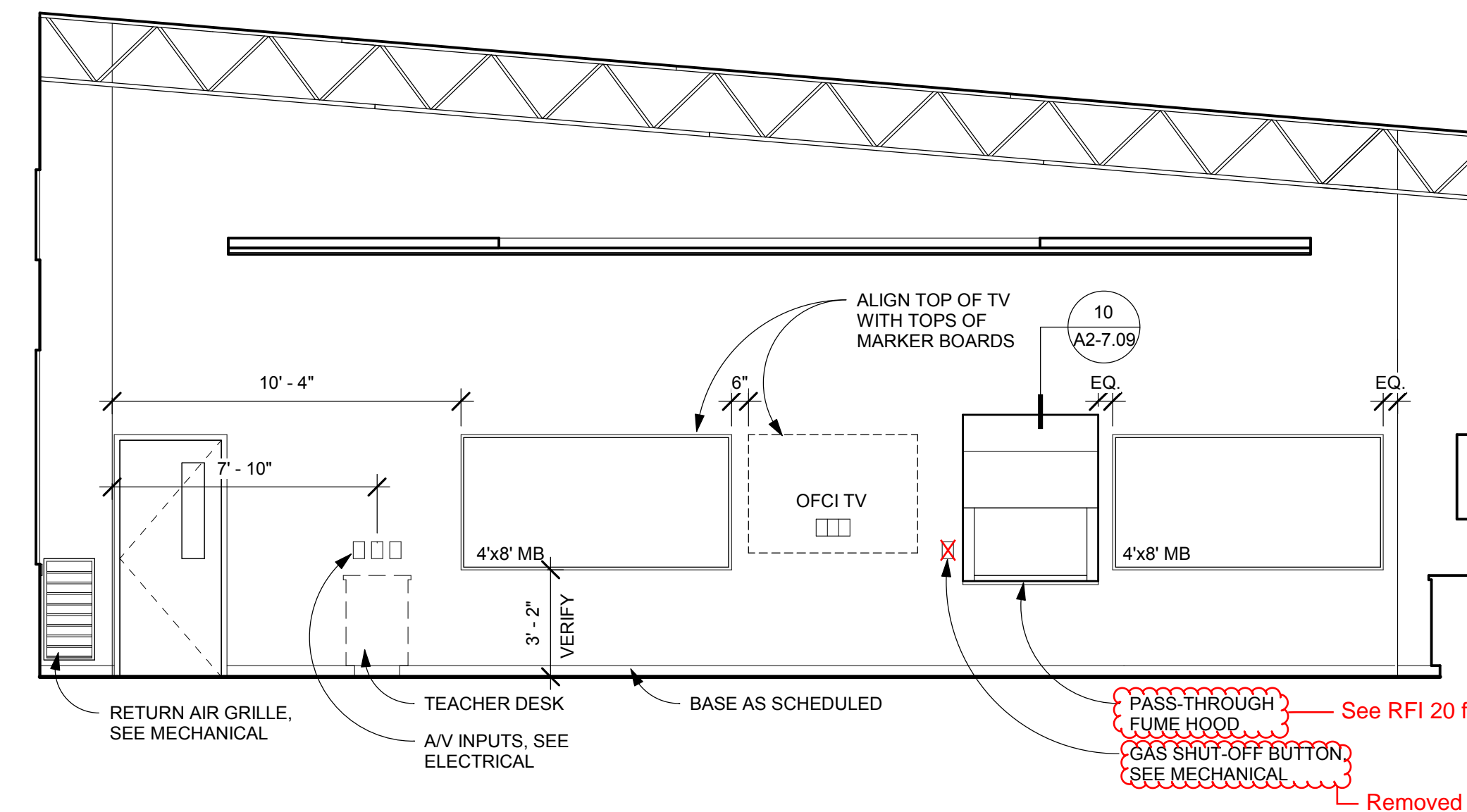

3 SCIENCE 448 - SOUTH
A2-5.22 1/4" = 1'-0"

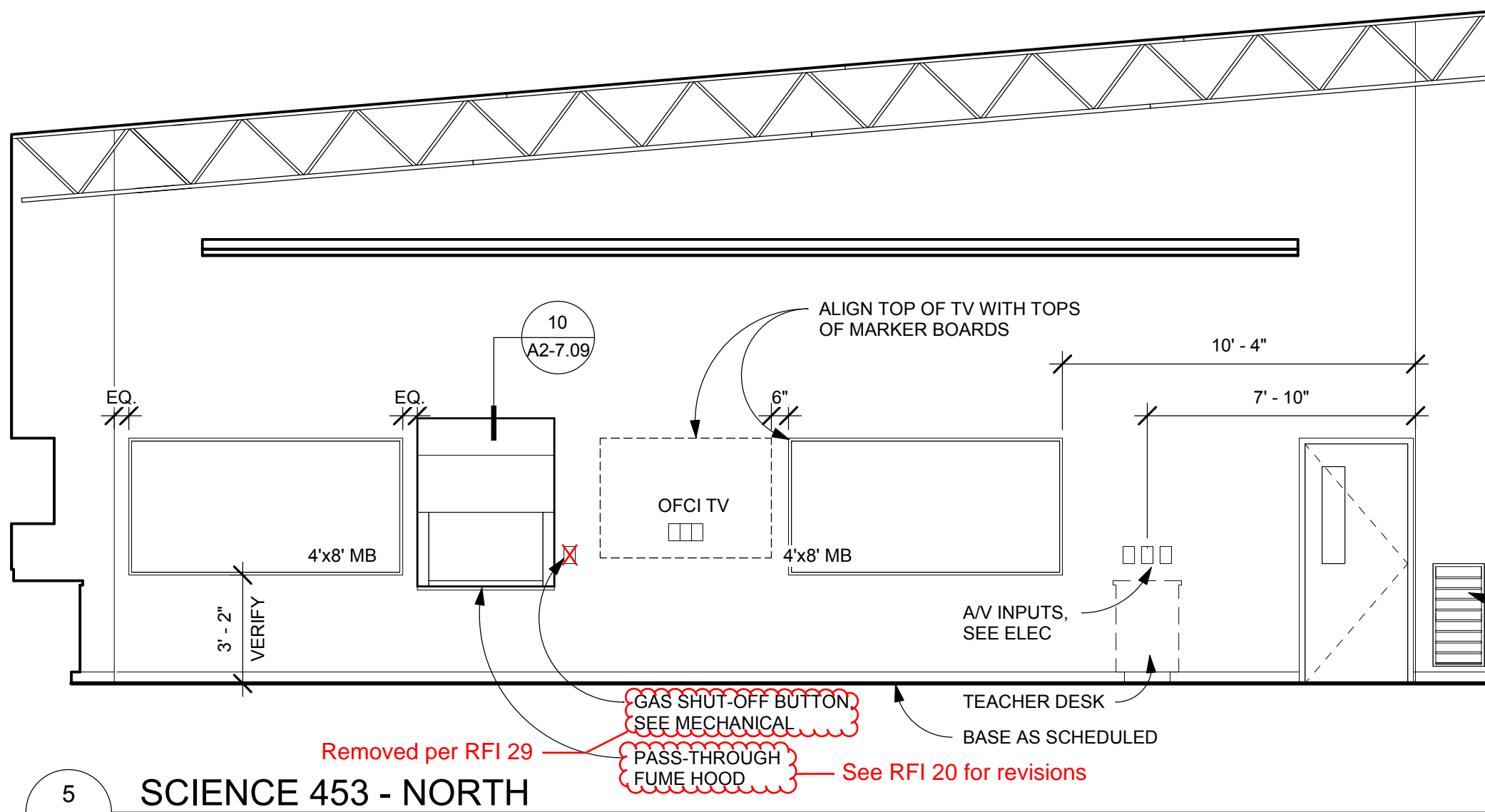

5 SCIENCE 453 - NORTH
A2-5.22 1/4" = 1'-0"

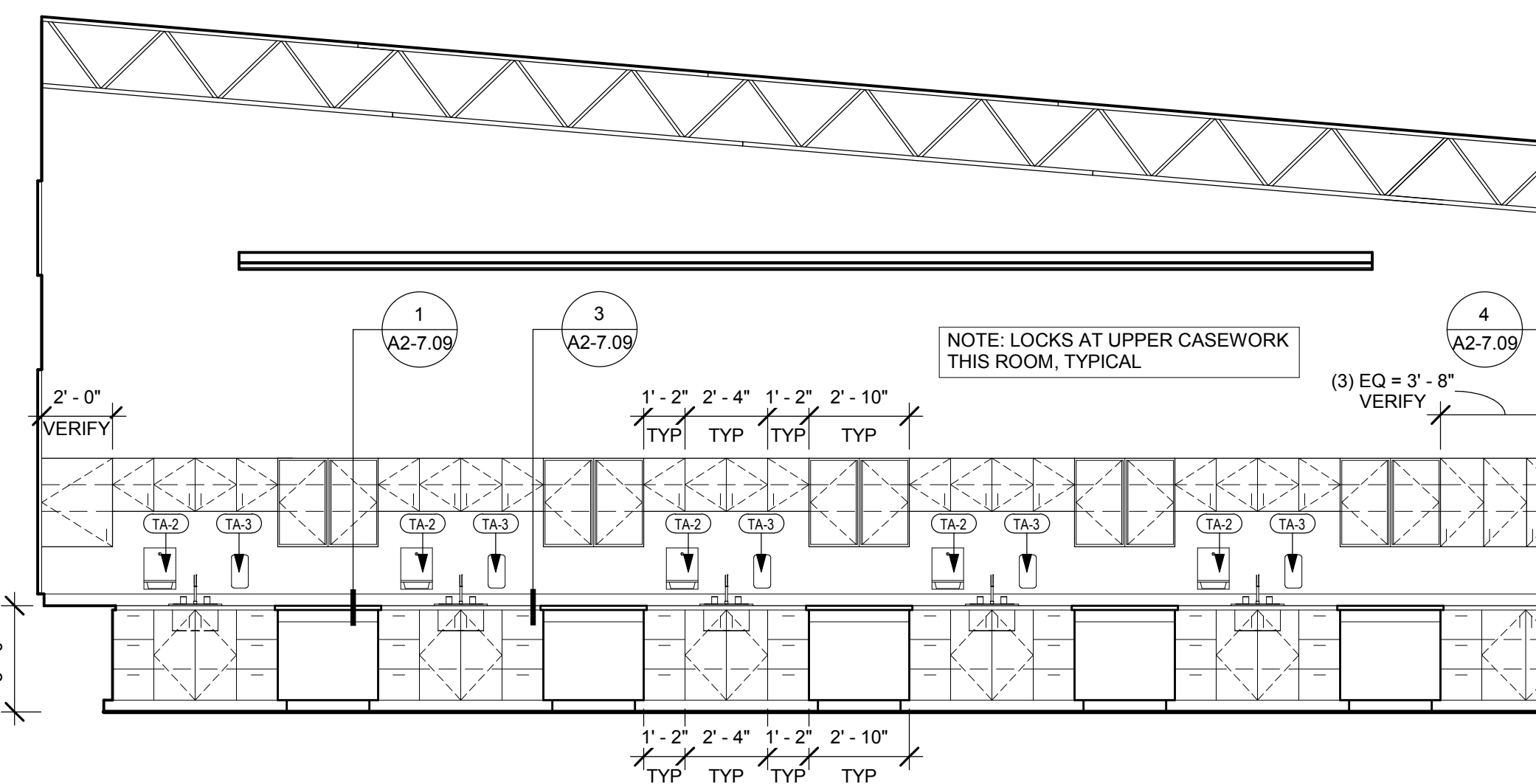

7 SCIENCE 453 - SOUTH
A2-5.22 1/4" = 1'-0"

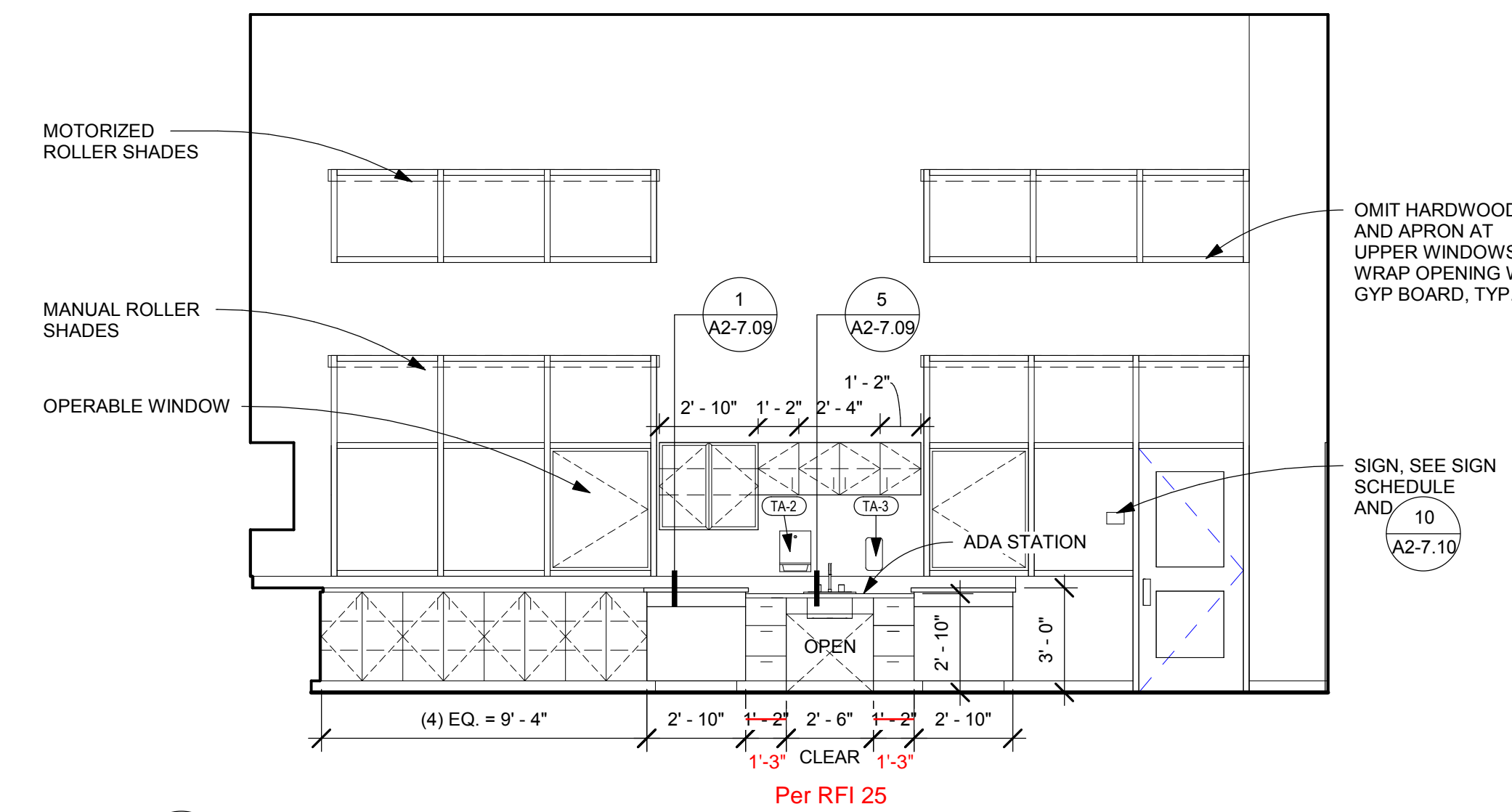

2 SCIENCE 448 - EAST
A2-5.22 1/4" = 1'-0"

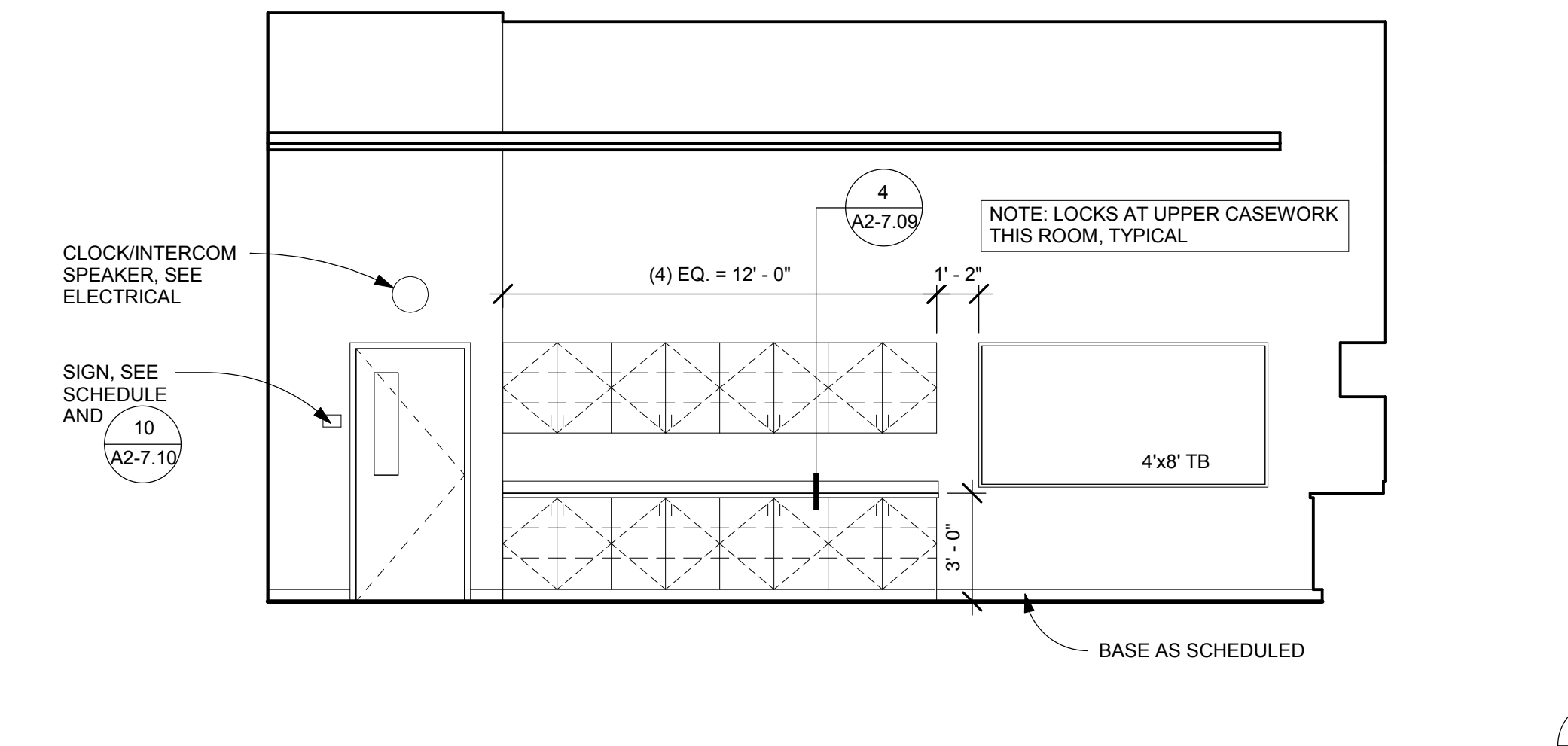

4 SCIENCE 448 - WEST
A2-5.22 1/4" = 1'-0"

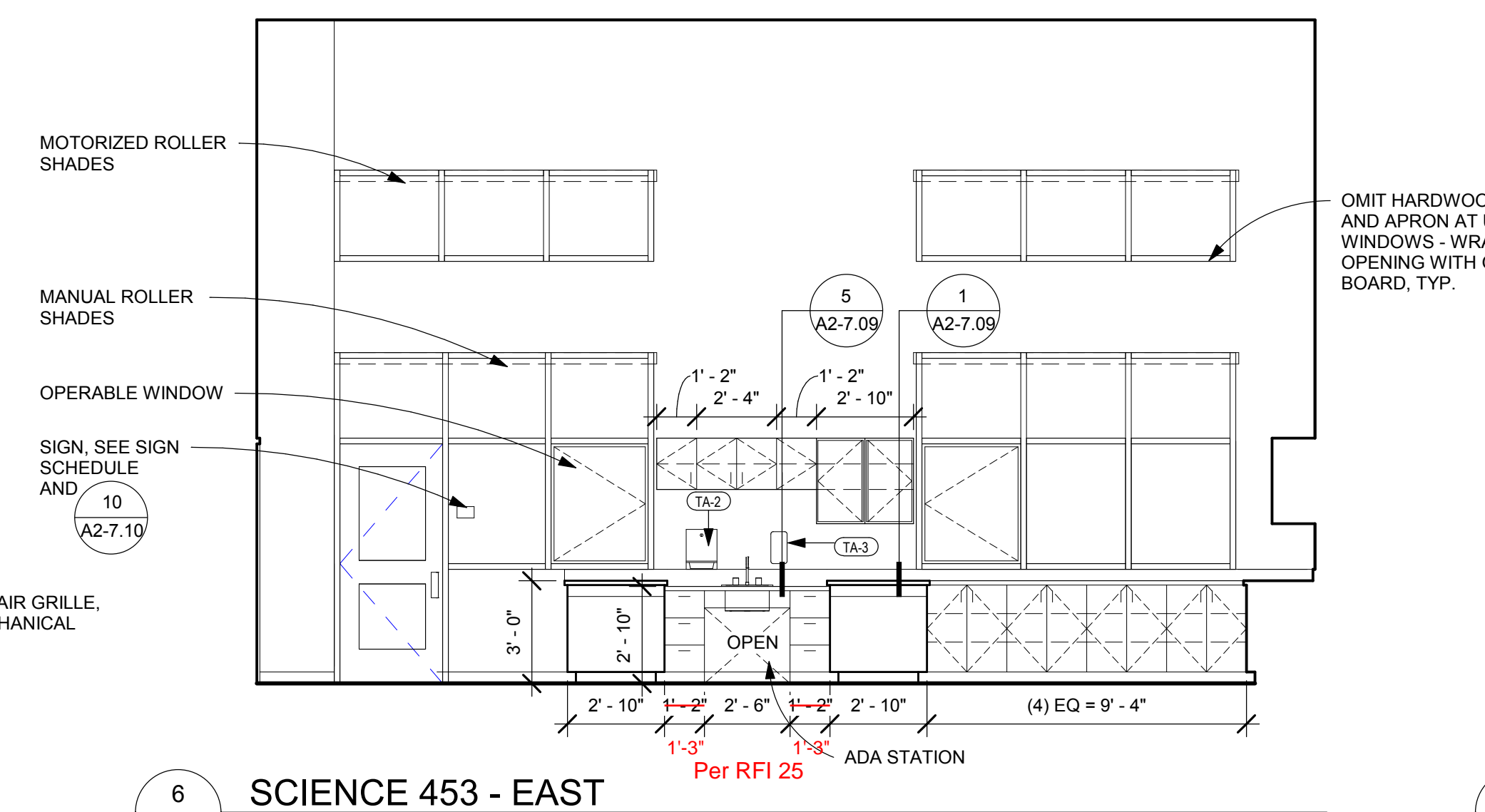

6 SCIENCE 453 - EAST
A2-5.22 1/4" = 1'-0"

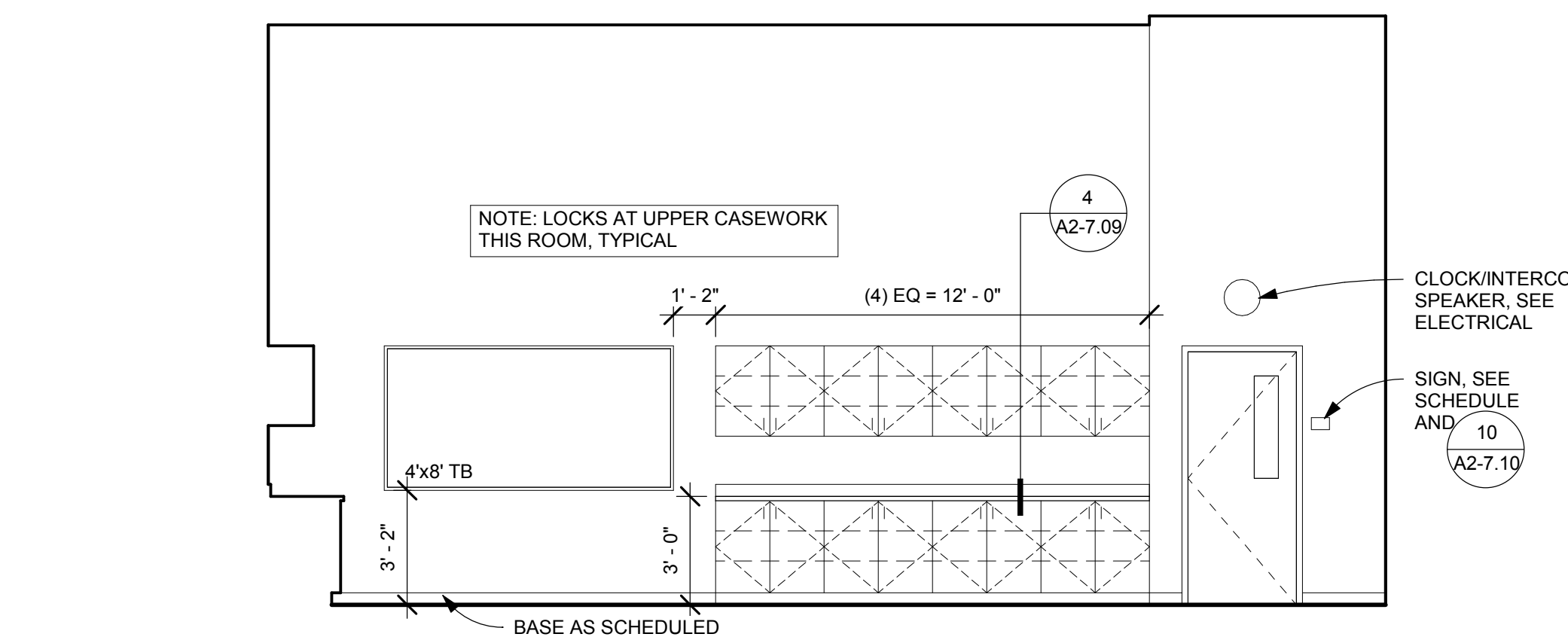

8 SCIENCE 453 - WEST
A2-5.22 1/4" = 1'-0"

NOT USED

9 HS LIBRARY WEST CHASE WALL
A2-5.22 1/4" = 1'-0"

NOT USED

10 HS LIBRARY EAST CHASE WALL
A2-5.22 1/4" = 1'-0"

NOT USED

11 HS LANGUAGE LAB CHASE WALL
A2-5.22 1/4" = 1'-0"

NOT USED

12 HS AV STOR & WORK CHASE WALL
A2-5.22 1/4" = 1'-0"

GLAS
ARCHITECTS, LLC

115 West 8th Avenue, Suite 285
Eugene, Oregon 97401
www.glas-arch.com
541.686.2014

REGISTERED ARCHITECT
JESSE R. GRANT
Eugene R. Grant
EUGENE, OREGON
LIC# 5933
STATE OF OREGON

CONSULTANTS

2018 BOND PROGRAM
HARRISBURG SCHOOL DISTRICT #7
400 SOUTH 9TH STREET
HARRISBURG, OREGON 97446

GLAS ARCHITECTS, LLC COPYRIGHT 2019

REVISIONS		
NO	DESCRIPTION	DATE
6	ASI 02 (PKG 2)	12.06.19

INTERIOR ELEVATIONS

AS-BUILTS

PROJECT #	DATE
18015	08/30/2019

HS
A2-5.22

REVISIONS		
NO	DESCRIPTION	DATE
2	ADDENDUM #1 (PKG 2)	09.30.19
4	ADDENDUM #3 (PKG 2)	10.10.19
6	ASI 02 (PKG 2)	12.06.19

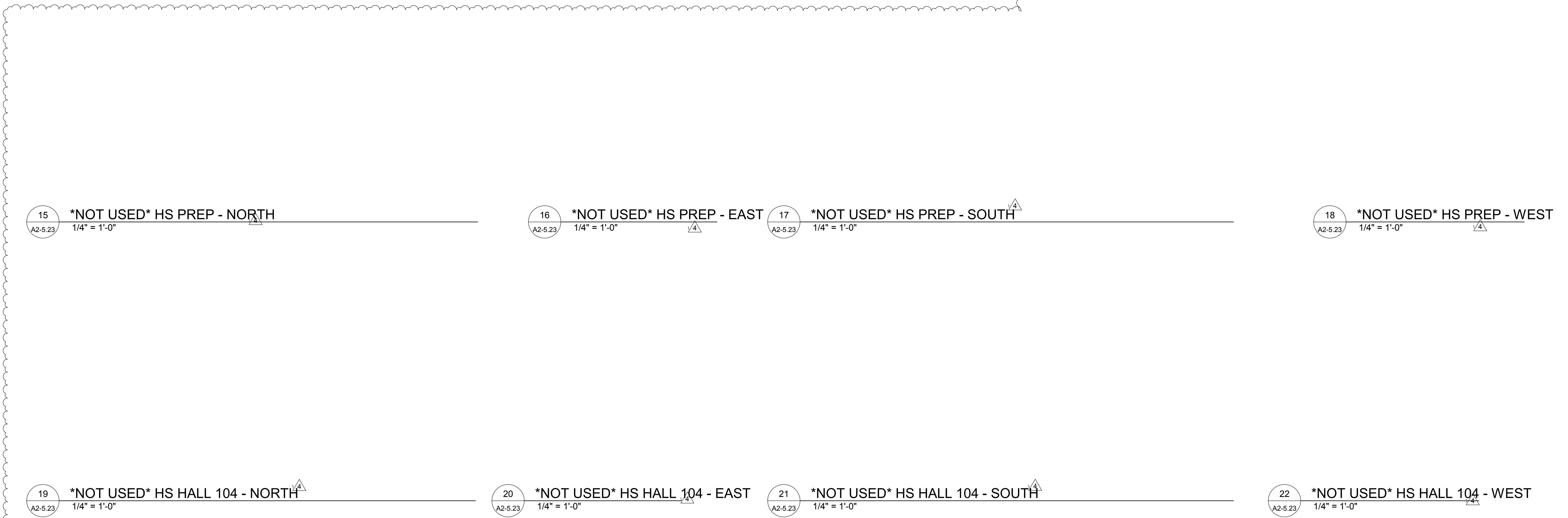
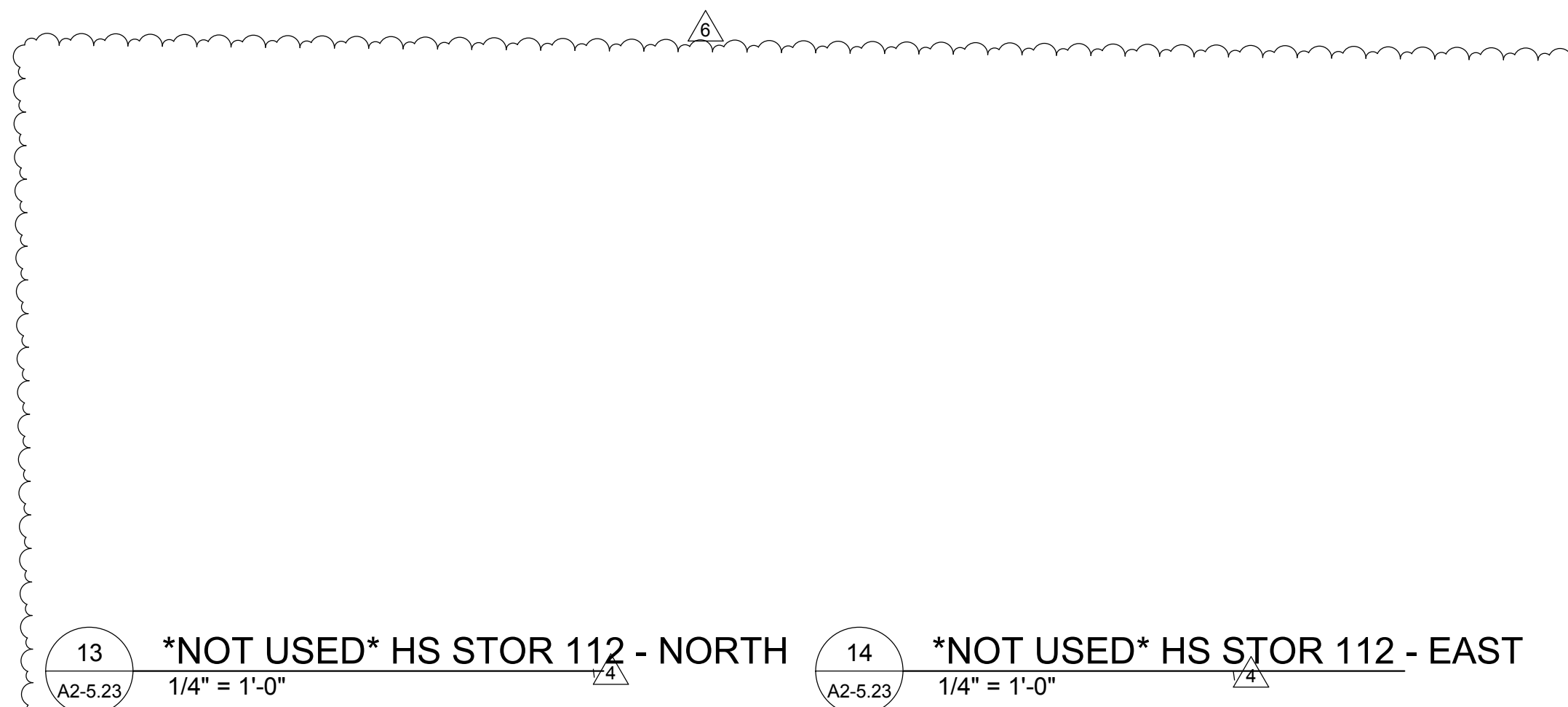
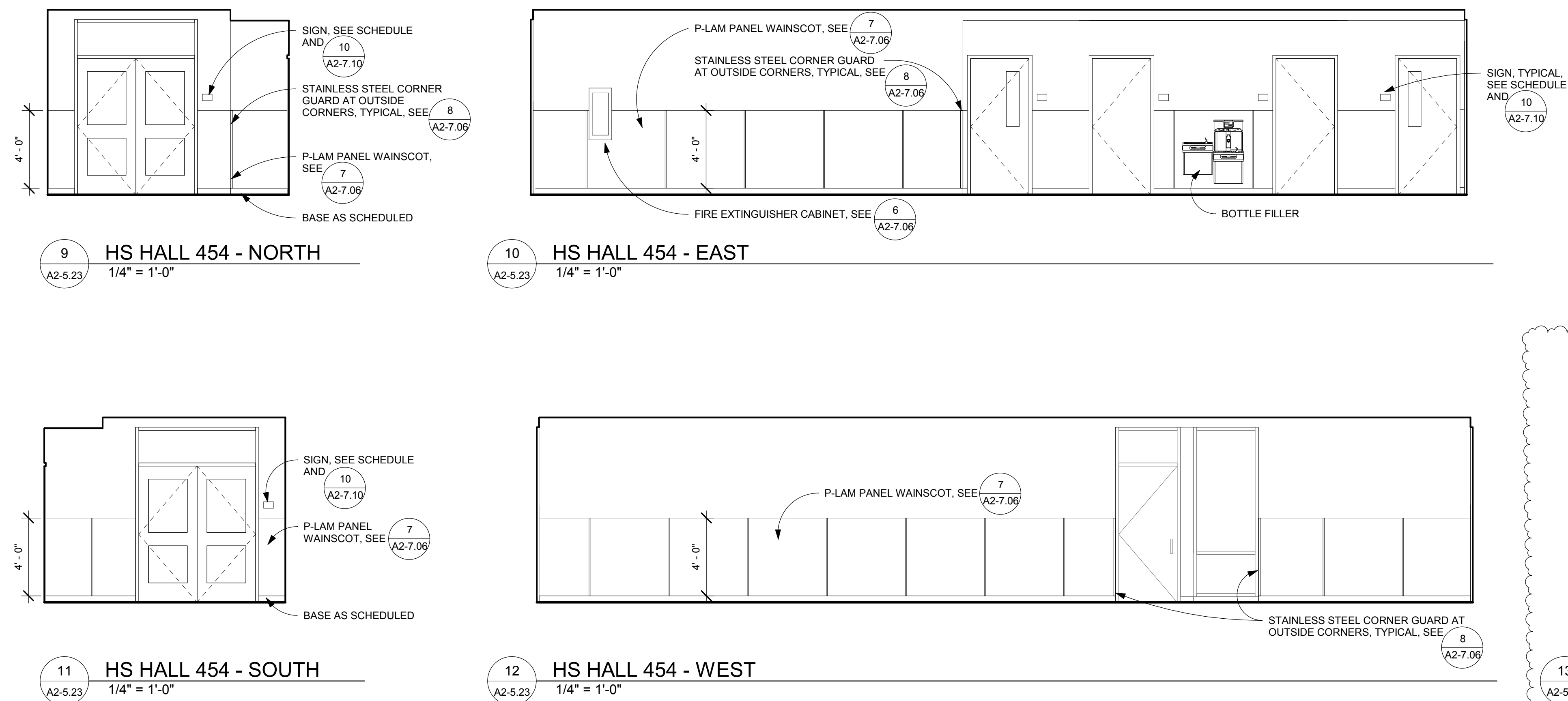
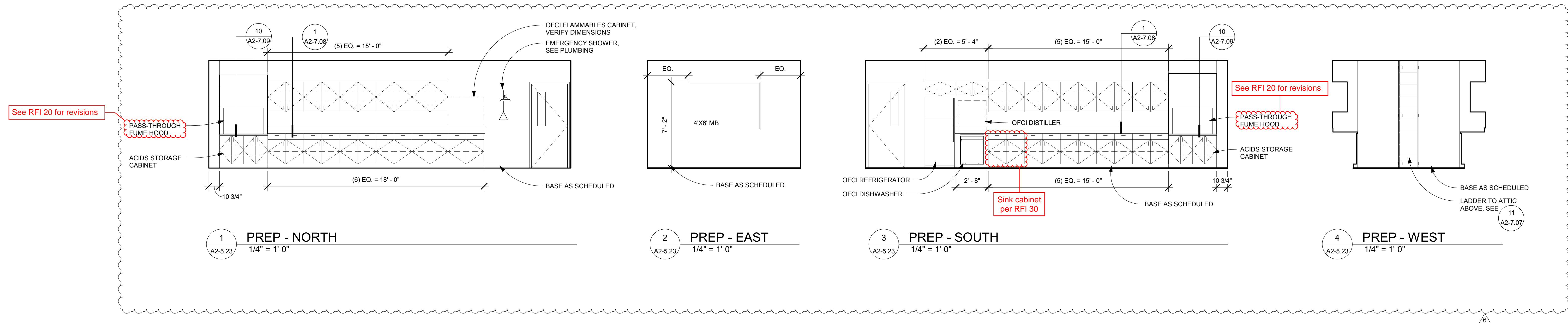

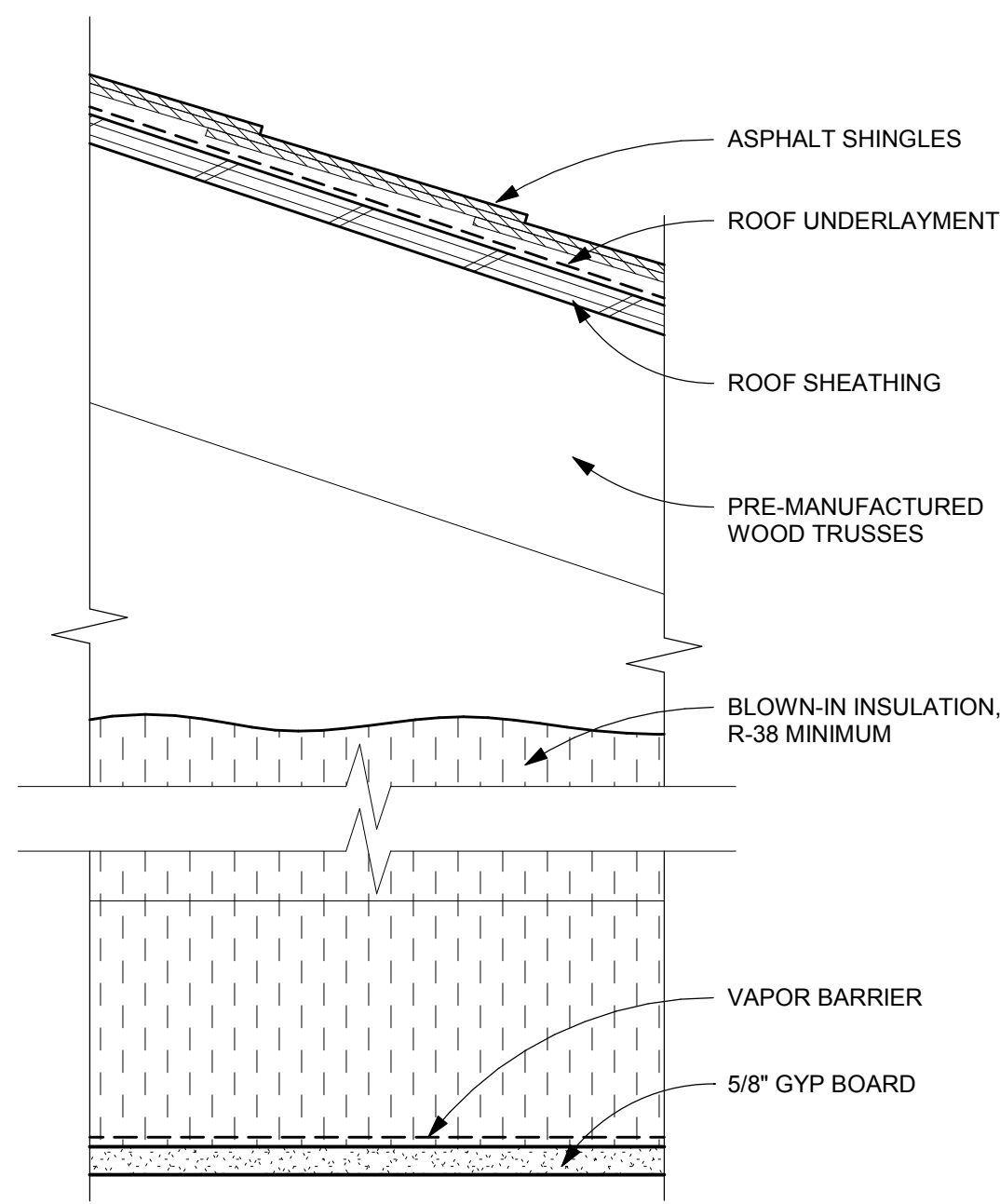

1
A2-7.01
ASPHALT SHINGLE ROOF ASSEMBLY
3" = 1'-0"

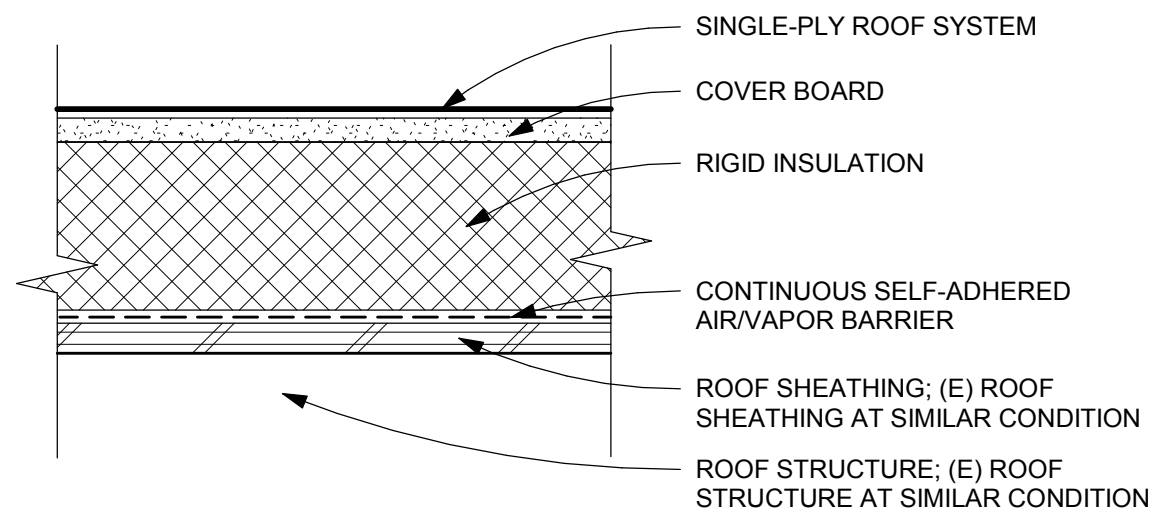

2
A2-7.01
LOW SLOPE ROOF ASSEMBLY
3" = 1'-0"

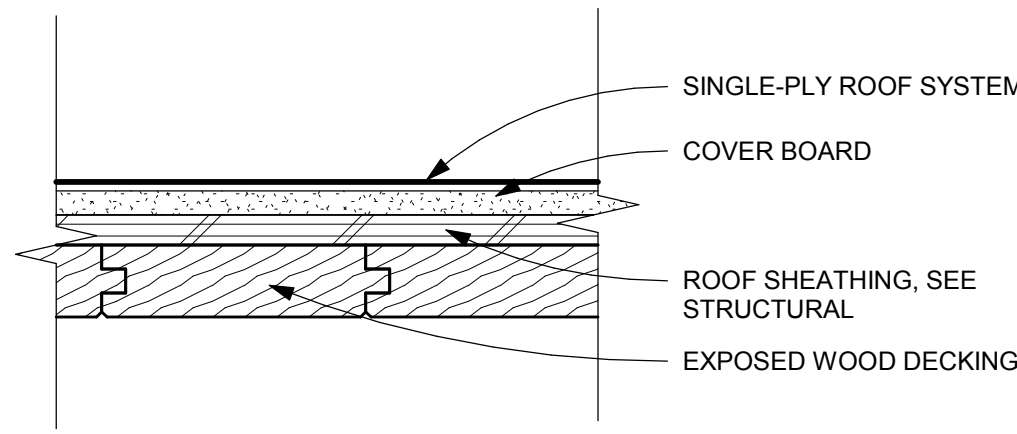

3
A2-7.01
LOW SLOPE ROOF ASSEMBLY - UNCONDITIONED
3" = 1'-0"

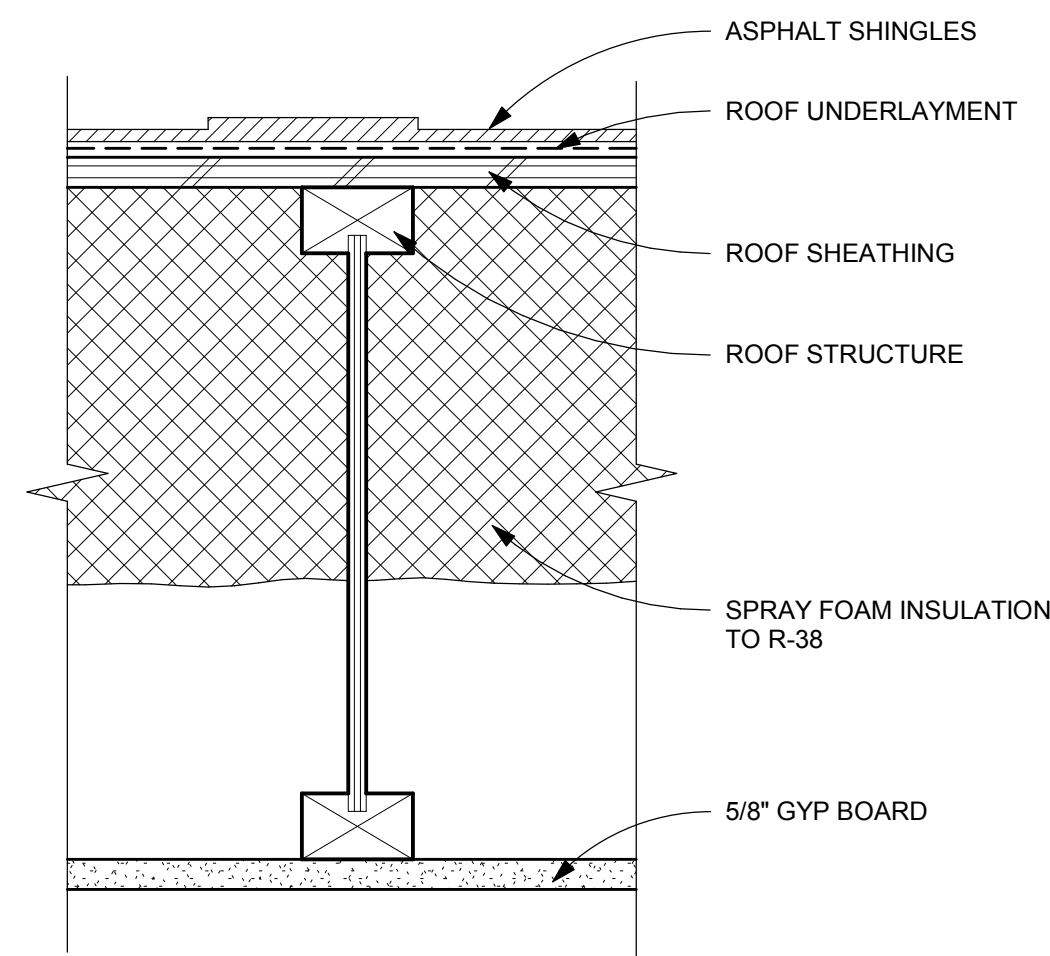

4
A2-7.01
ASPHALT SHINGLE ROOF OVER MECH ATTIC AT ES
3" = 1'-0"

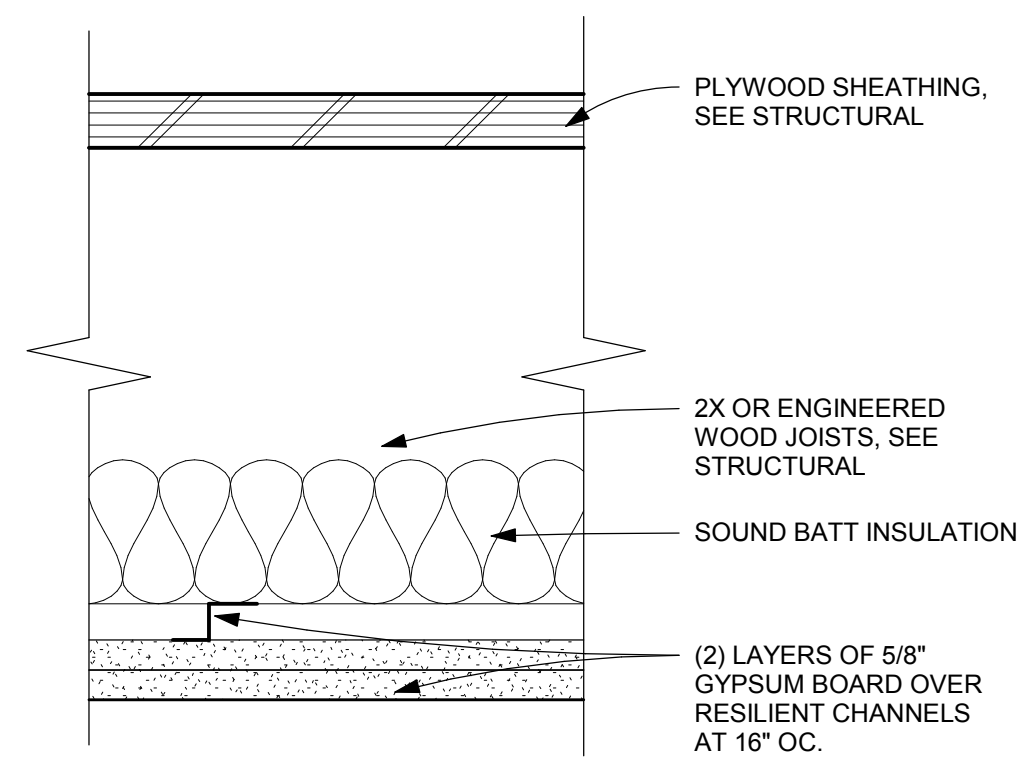

5
A2-7.01
MECH. ATTIC FLOOR ASSEMBLY
3" = 1'-0"

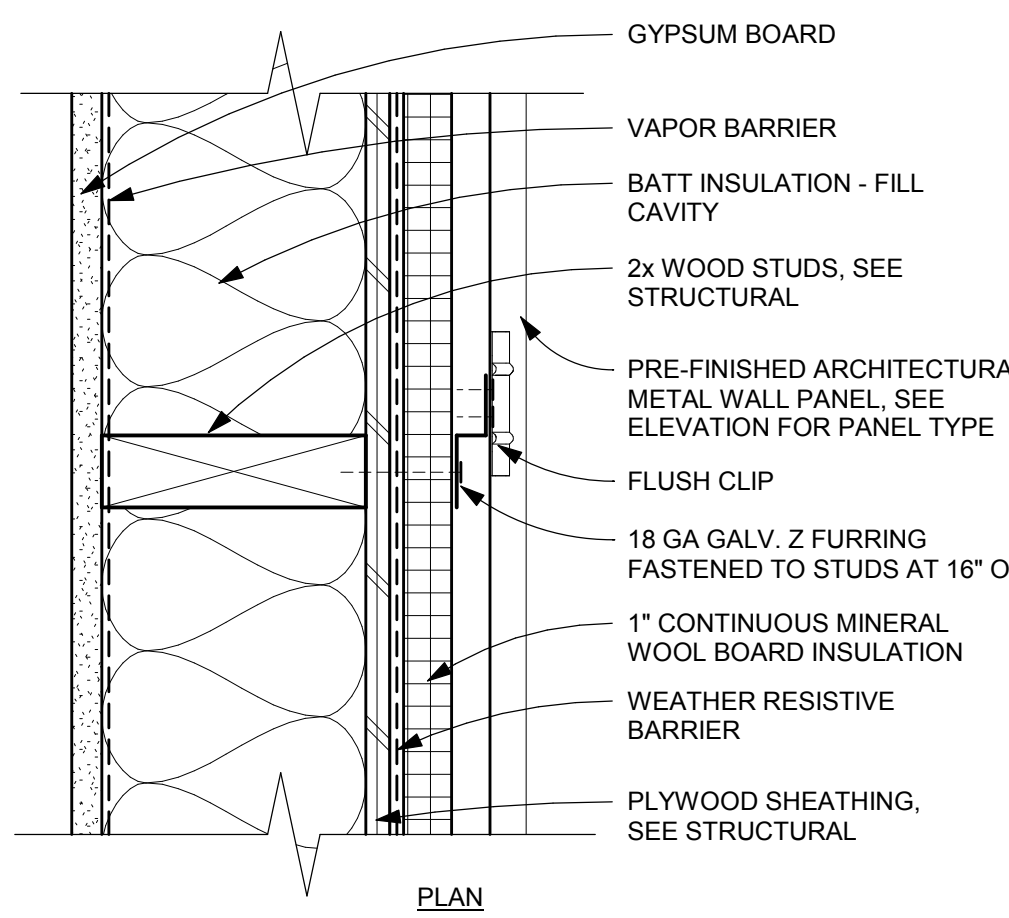

6
A2-7.01
EXTERIOR WALL TYPE 1A
3" = 1'-0"

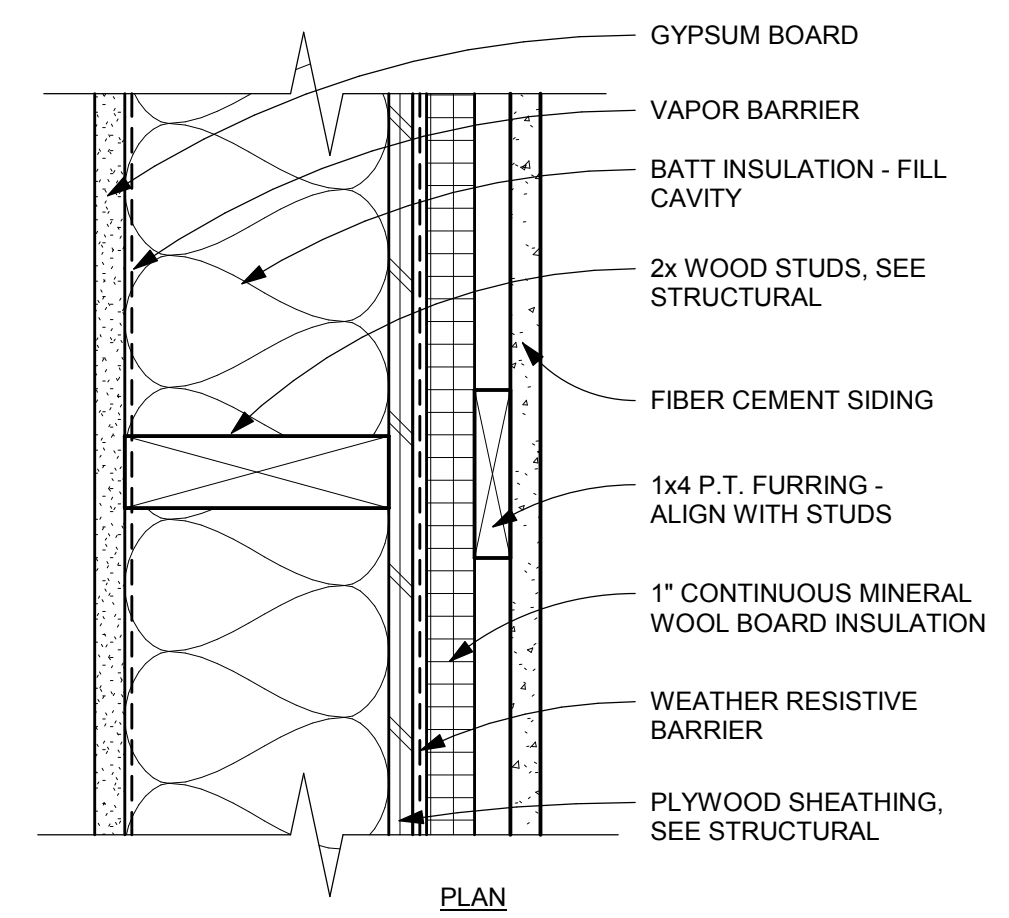

7
A2-7.01
EXTERIOR WALL TYPE 1B
3" = 1'-0"

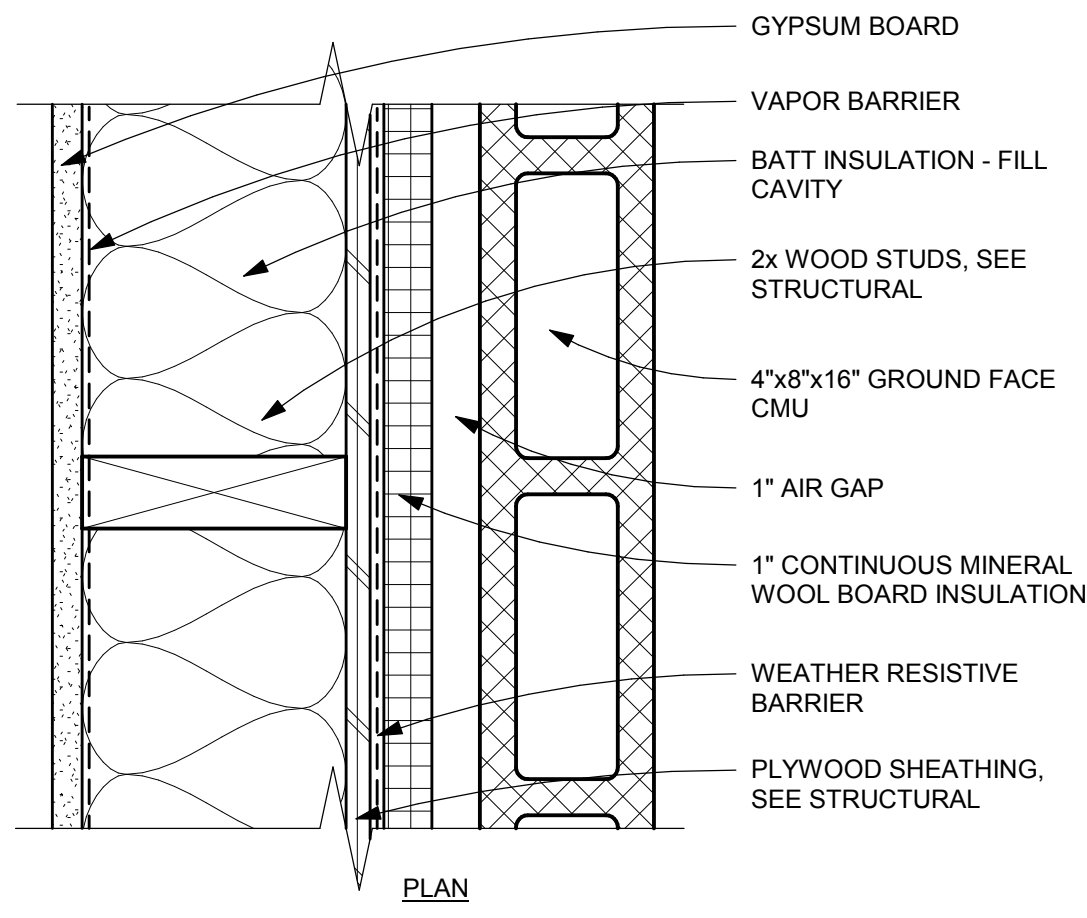

8
A2-7.01
EXTERIOR WALL TYPE 1C
3" = 1'-0"

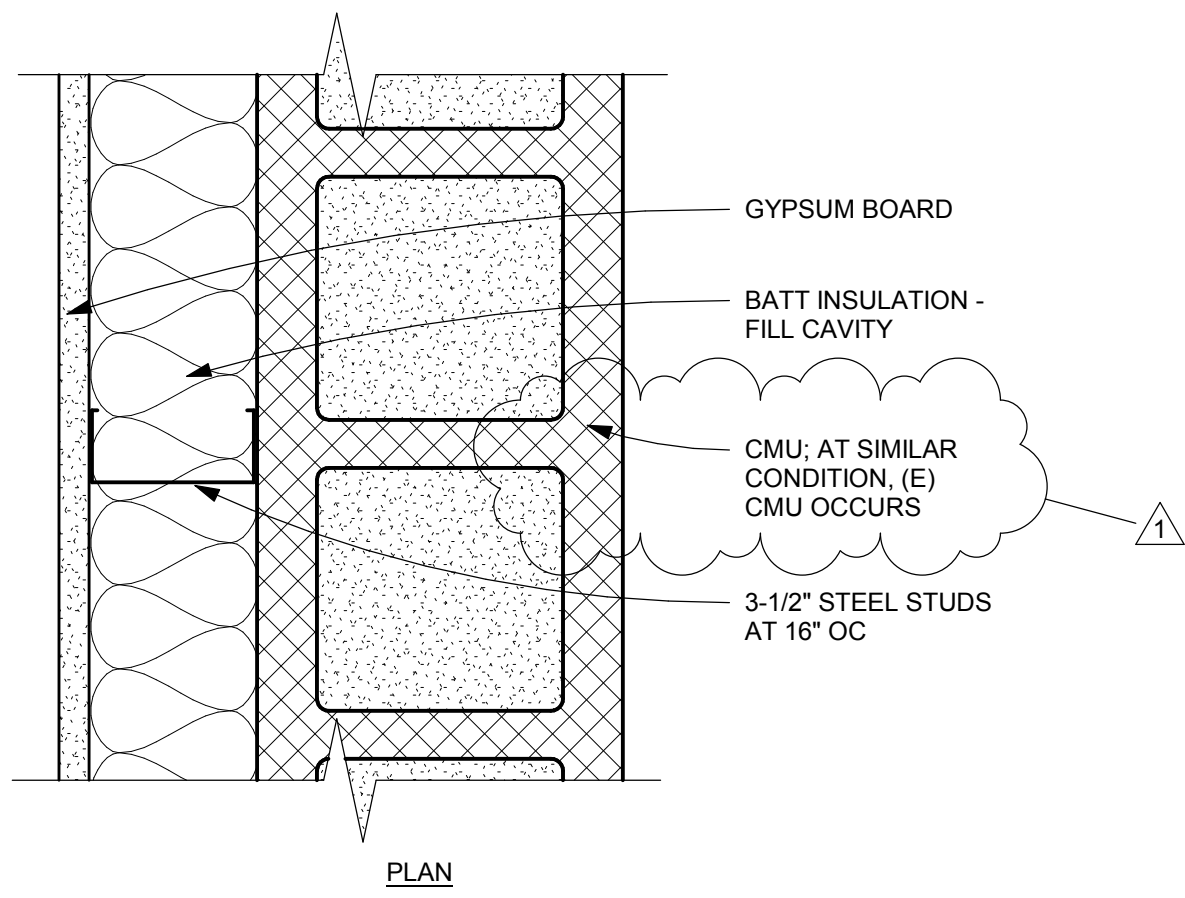

9
A2-7.01
EXTERIOR WALL TYPE 2
3" = 1'-0"

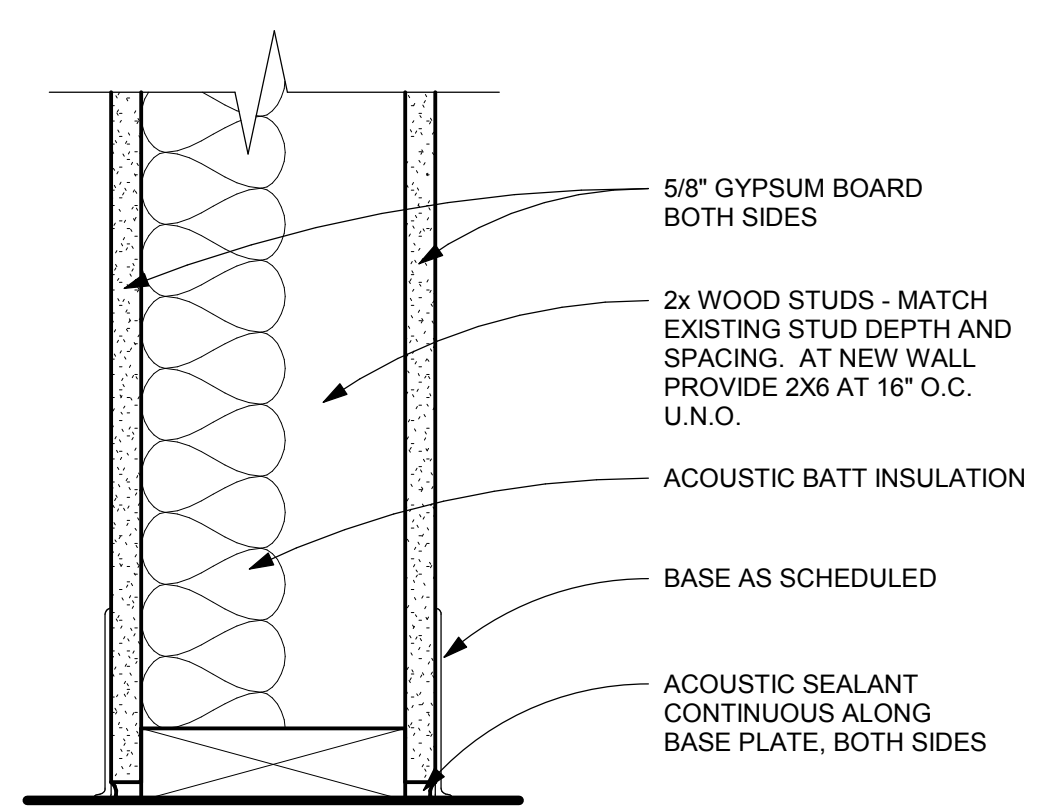

10
A2-7.01
INTERIOR TYPICAL FRAME WALL
3" = 1'-0"

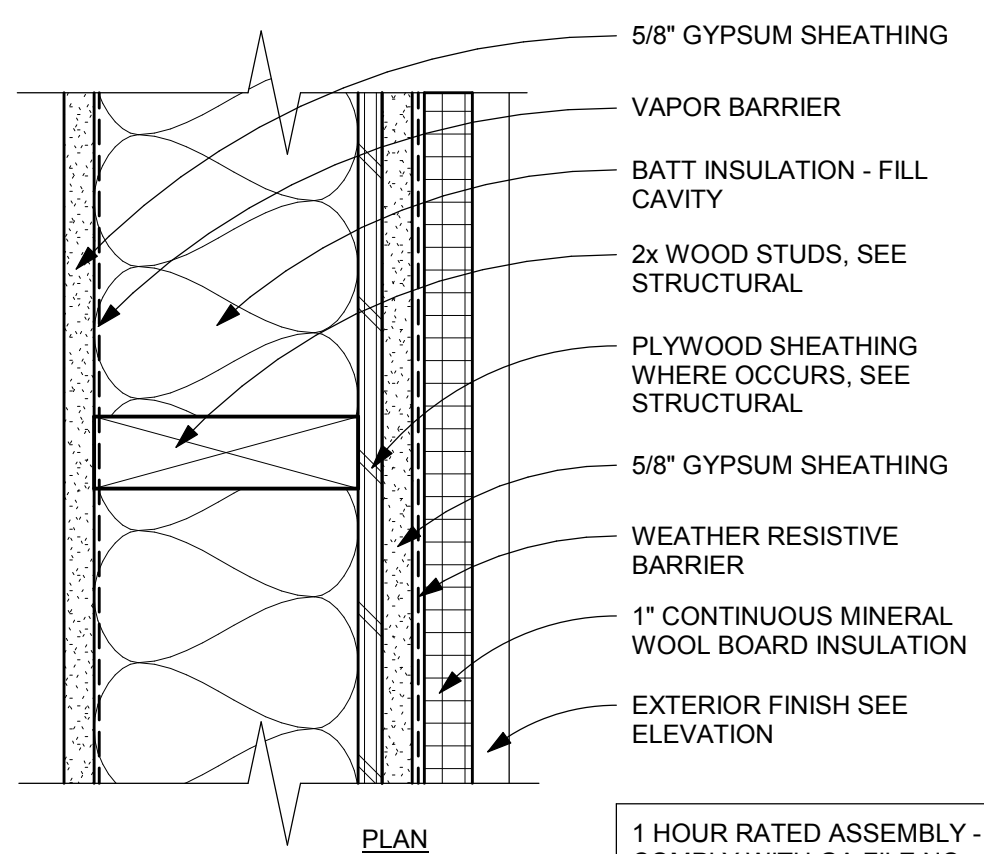

1 HOUR RATED ASSEMBLY - COMPLY WITH GA FILE NO. WP 8105

11
A2-7.01
1 HOUR RATED EXTERIOR WALL
3" = 1'-0"

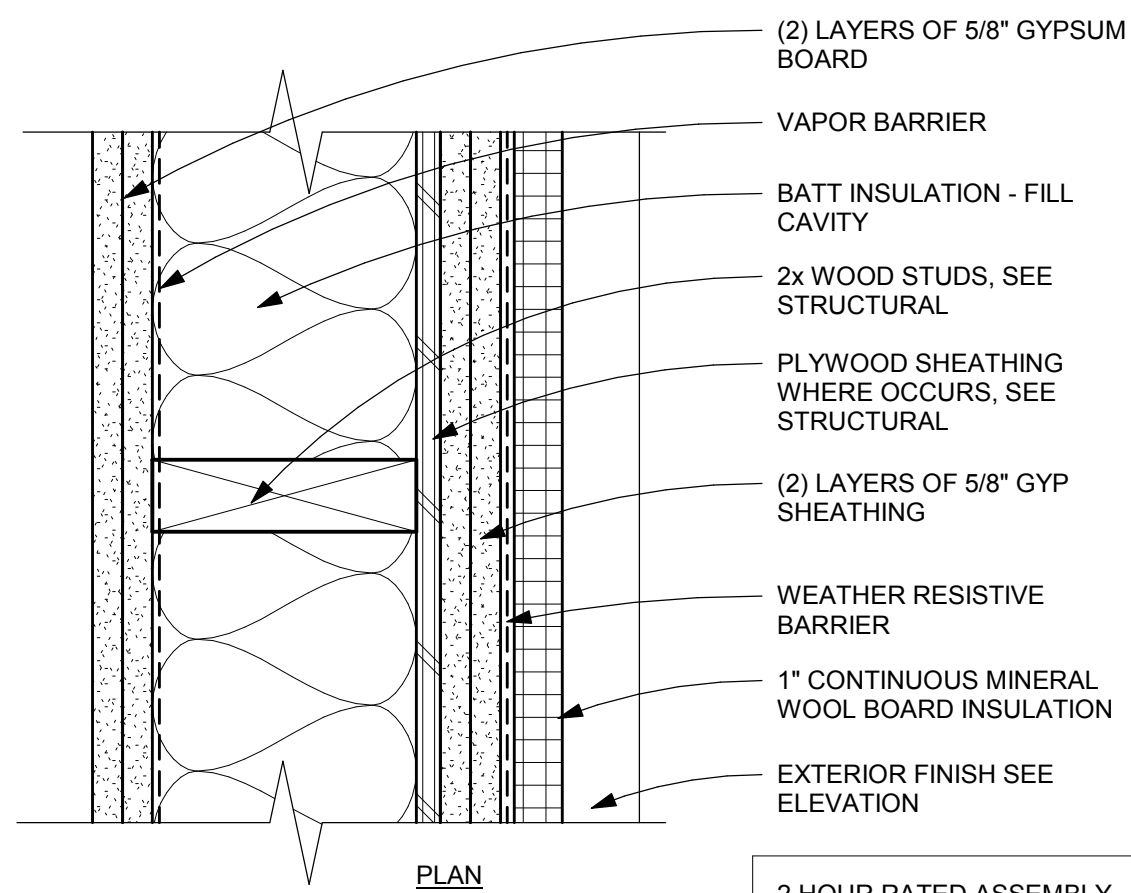

2 HOUR RATED ASSEMBLY - COMPLY WITH GA FILE NO. WP 8418

12
A2-7.01
2 HOUR RATED EXTERIOR WALL
3" = 1'-0"

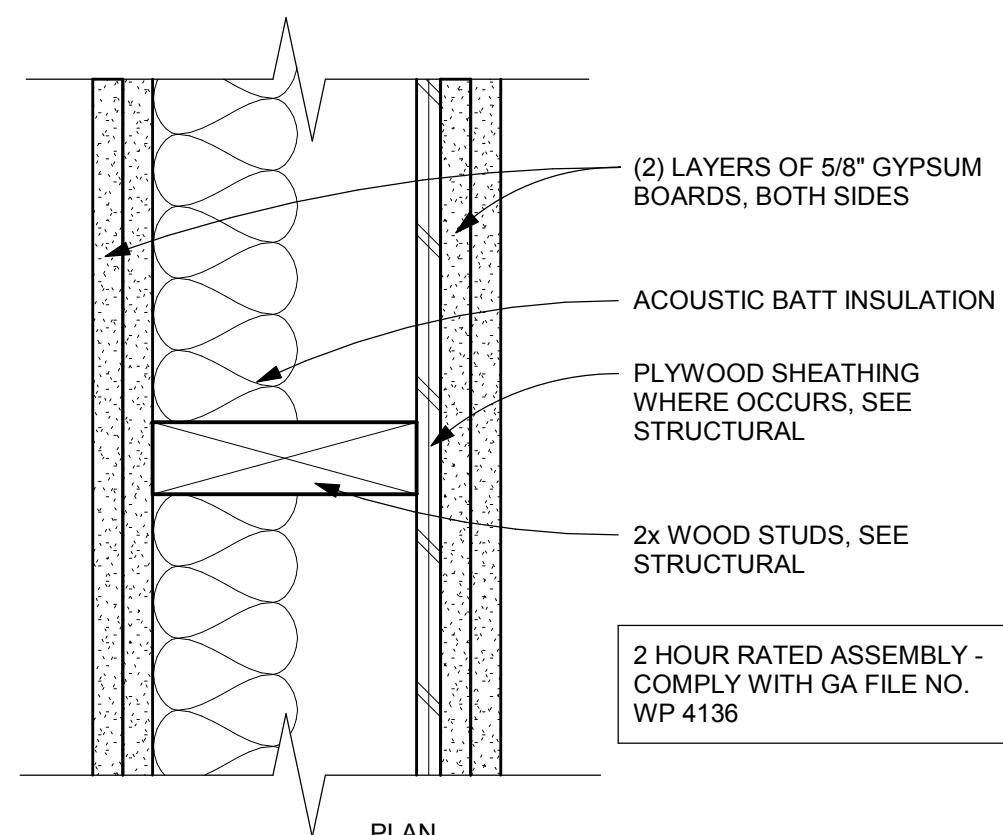

2 HOUR RATED ASSEMBLY - COMPLY WITH GA FILE NO. WP 4136

13
A2-7.01
2 HOUR RATED INTERIOR WALL
3" = 1'-0"

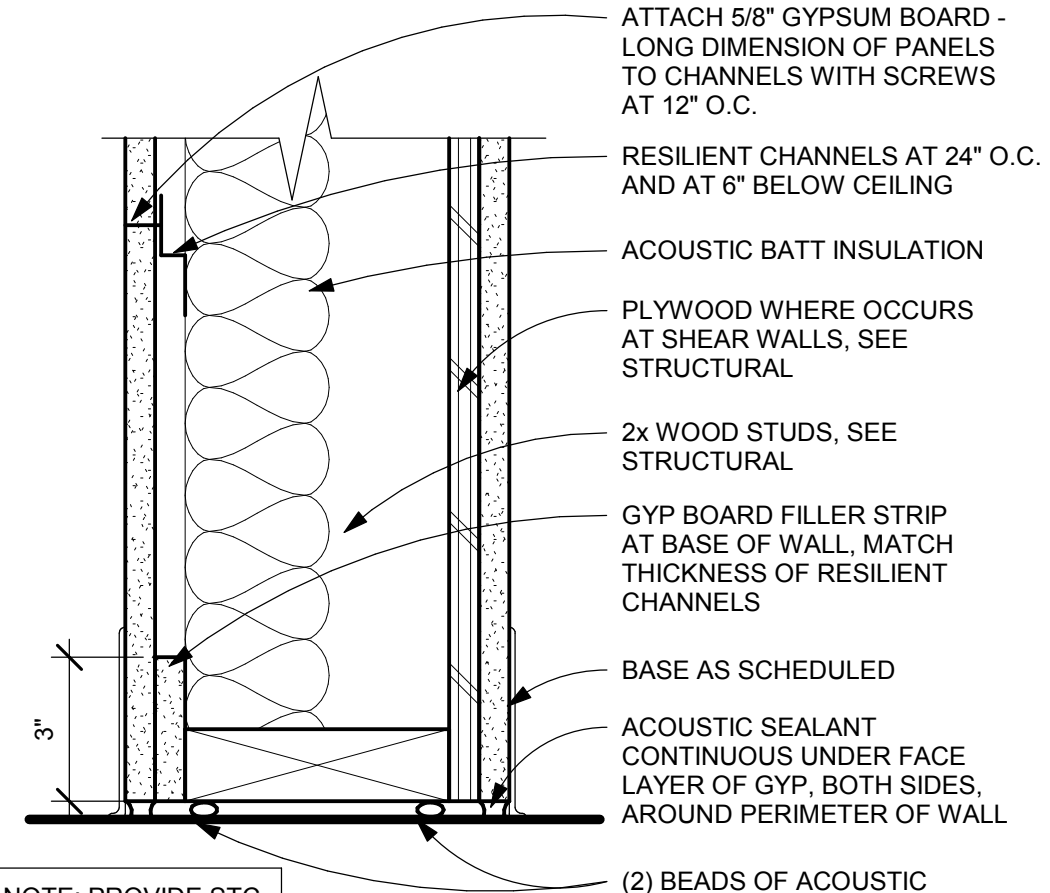

NOTE: PROVIDE STC RATING OF 45 MIN.

14
A2-7.01
INTERIOR HALL SOUND WALL
3" = 1'-0"

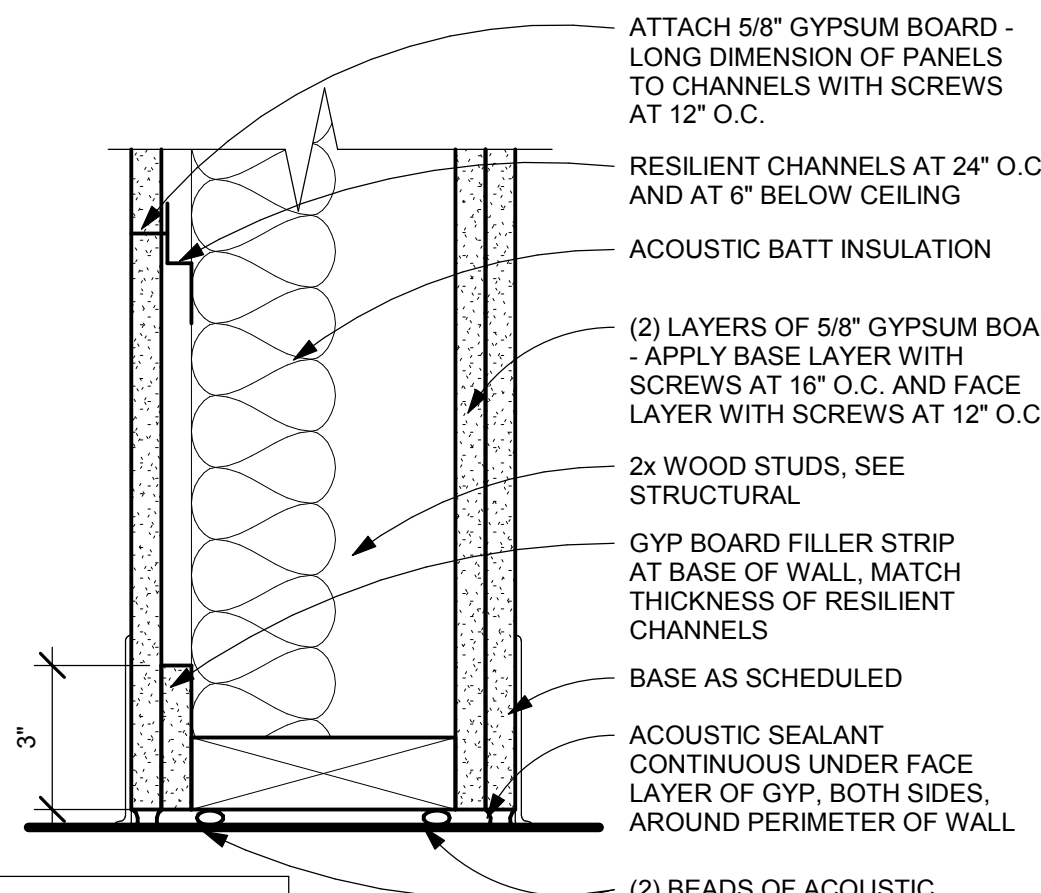

NOTE: PROVIDE STC RATING OF 50 MIN.

15
A2-7.01
INTERIOR TYPICAL SOUND WALL
3" = 1'-0"

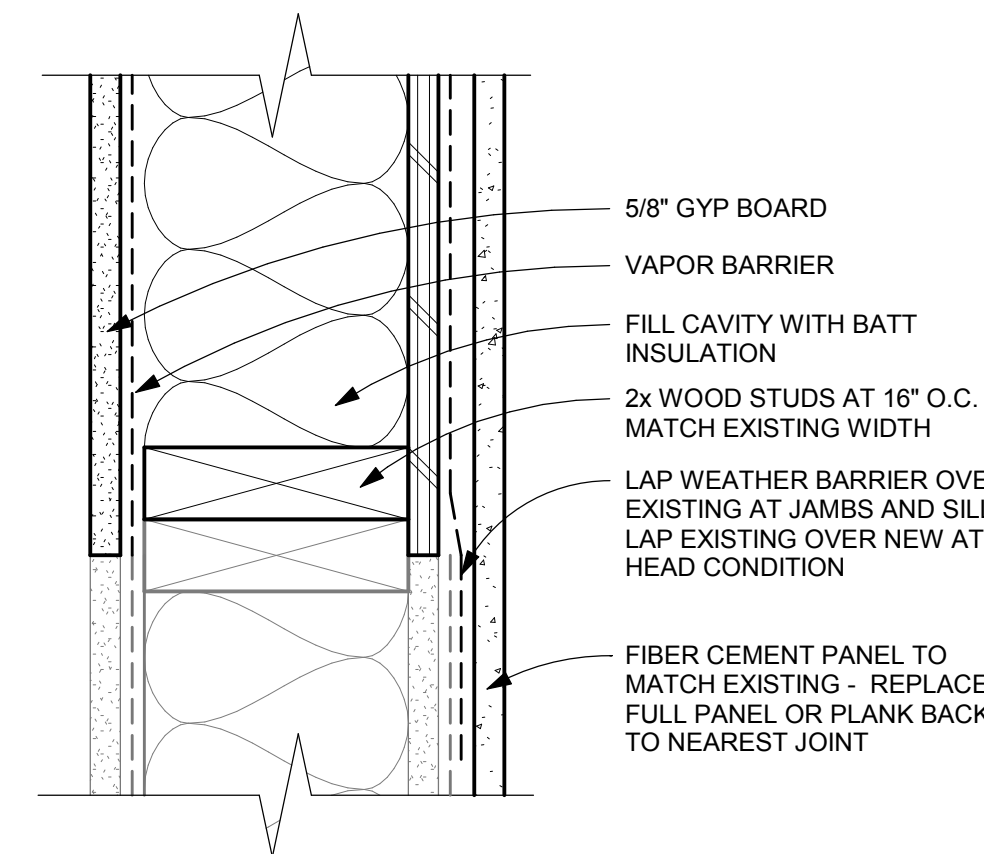

16
A2-7.01
EXTERIOR WOOD FRAMED INFILL WALL
3" = 1'-0"

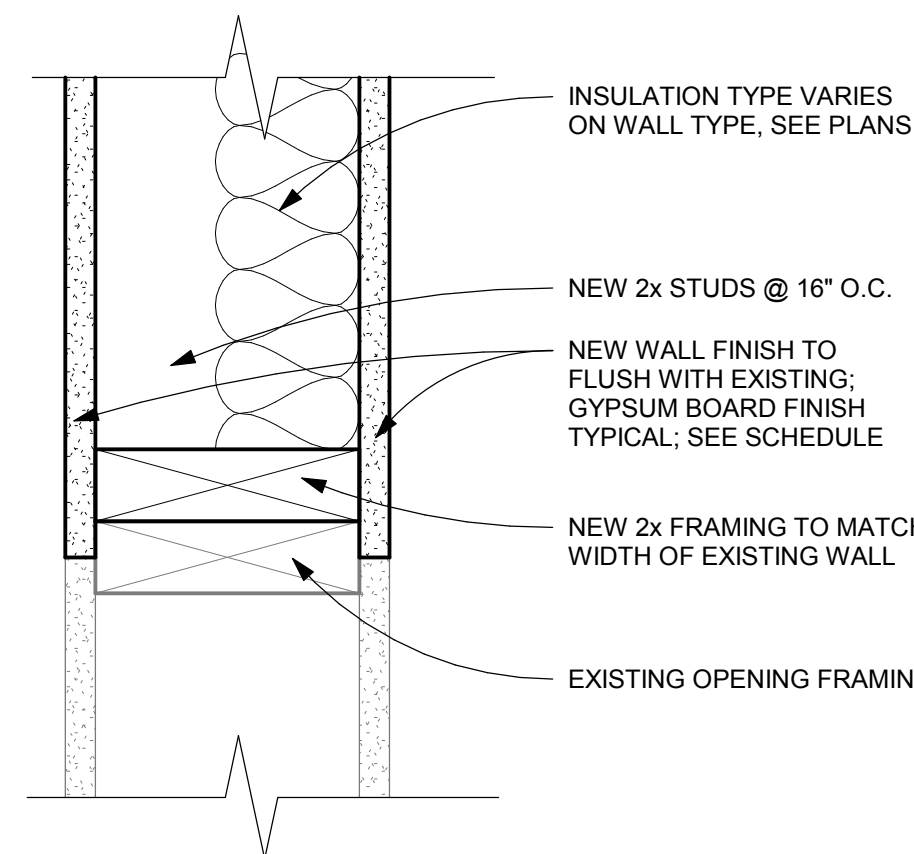

17
A2-7.01
INTERIOR WOOD FRAMED INFILL WALL
3" = 1'-0"

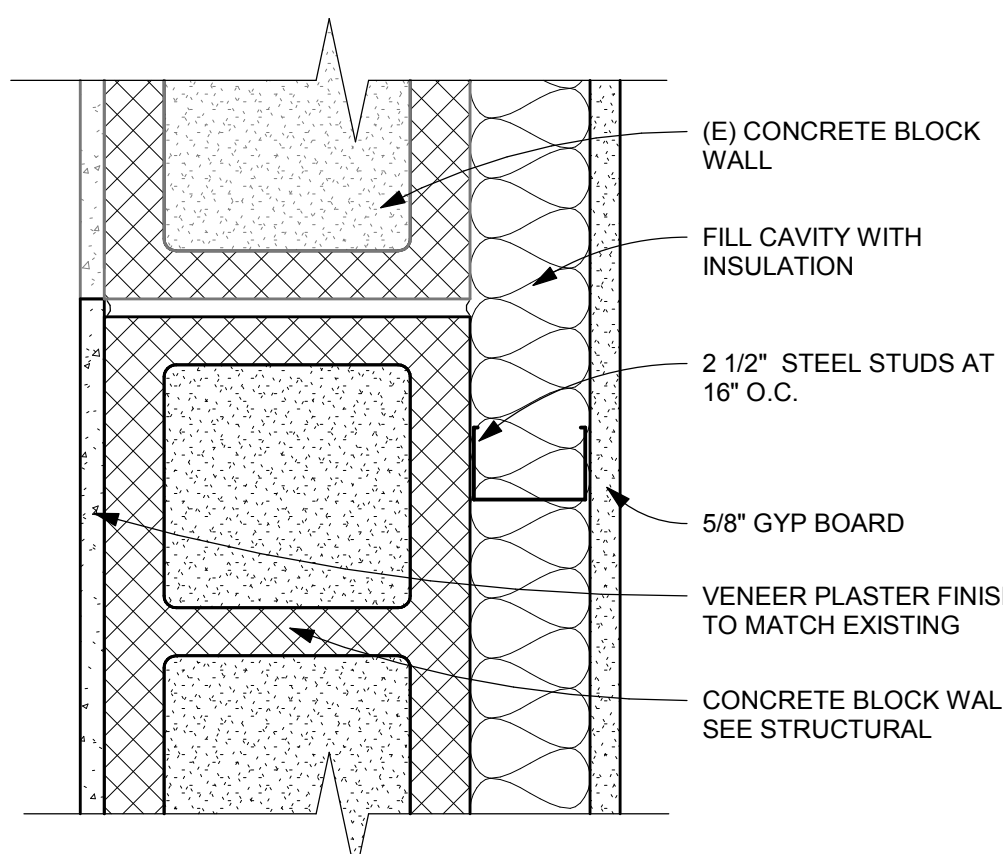

18
A2-7.01
CONCRETE BLOCK INFILL WALL
3" = 1'-0"

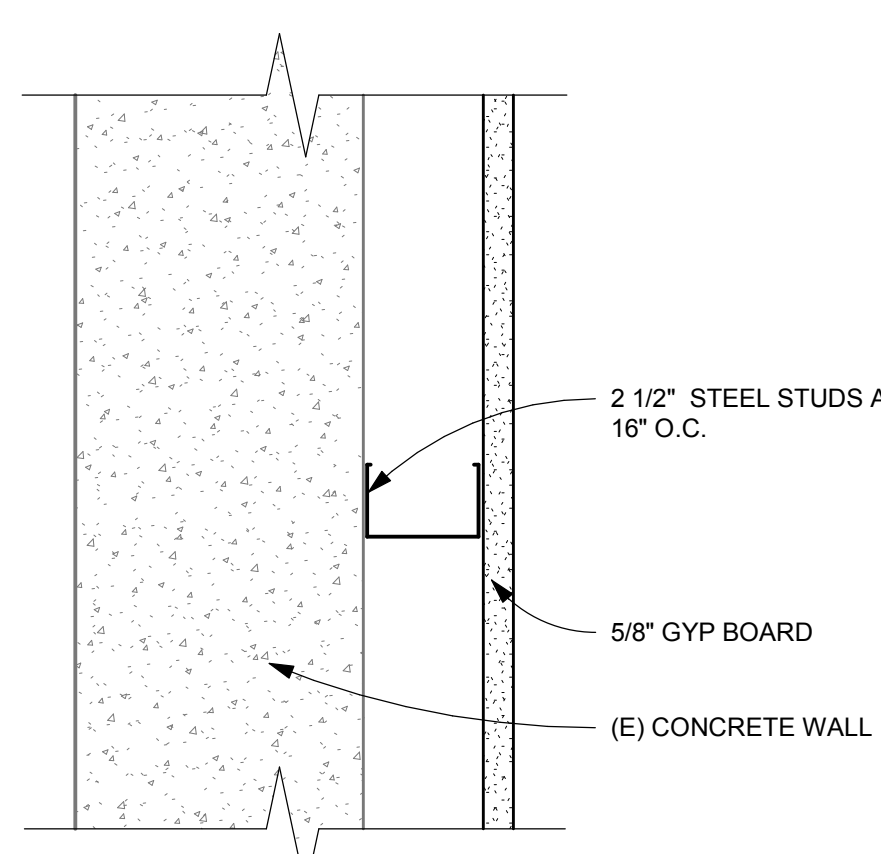

19
A2-7.01
CONCRETE WALL FURRED OUT
3" = 1'-0"

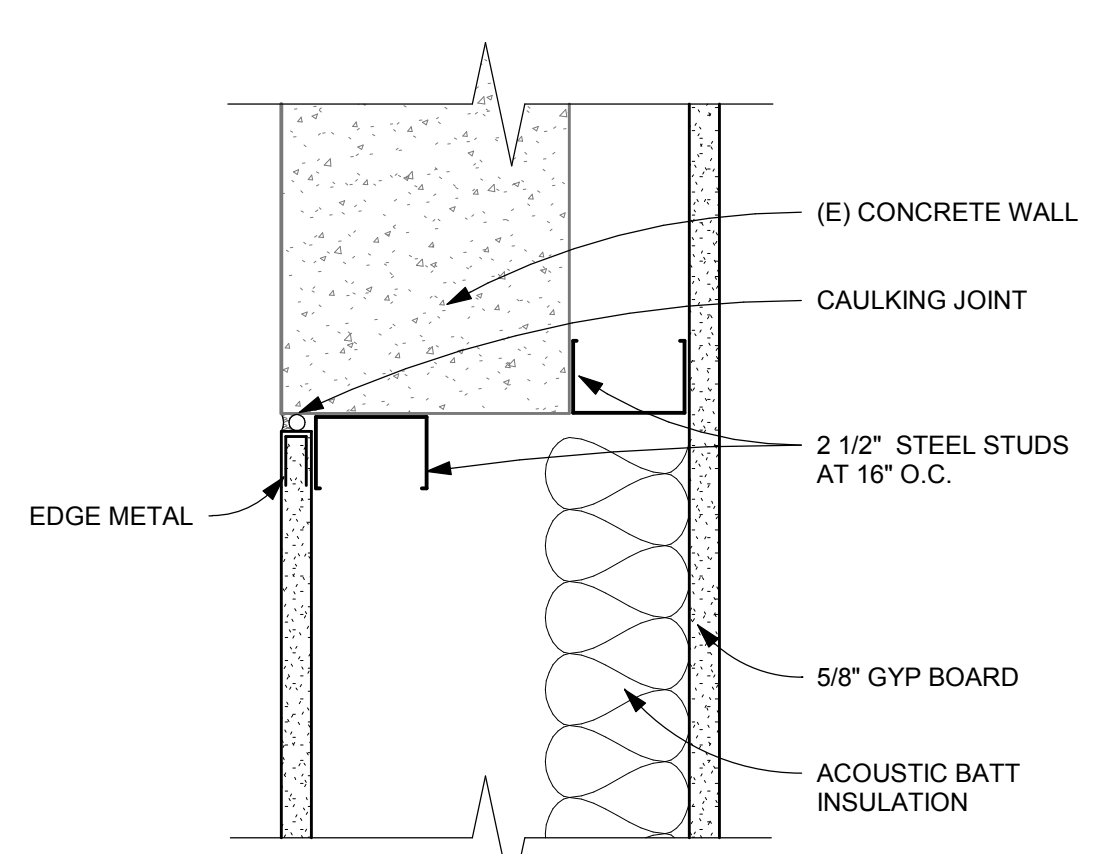

20
A2-7.01
FRAMED INFILL AT CONCRETE
3" = 1'-0"

GLAS
ARCHITECTS, LLC

115 West 8th Avenue, Suite 285
Eugene, Oregon 97401
www.glas-arch.com
541.686.2014

REGISTERED ARCHITECT
JESSE R. GRANT
Jesse R. Grant
EUGENE, OREGON
LIC# 59933
STATE OF OREGON

CONSULTANTS

2018 BOND PROGRAM
HARRISBURG SCHOOL DISTRICT #7
400 SOUTH 9TH STREET
HARRISBURG, OREGON 97446

GLAS ARCHITECTS, LLC COPYRIGHT 2019

REVISIONS		
NO	DESCRIPTION	DATE
1	ES/MS REISSUE 08.30.19	08/30/19

DETAILS

AS-BUILTS

PROJECT #	DATE
18015	08/30/2019

A2-7.01

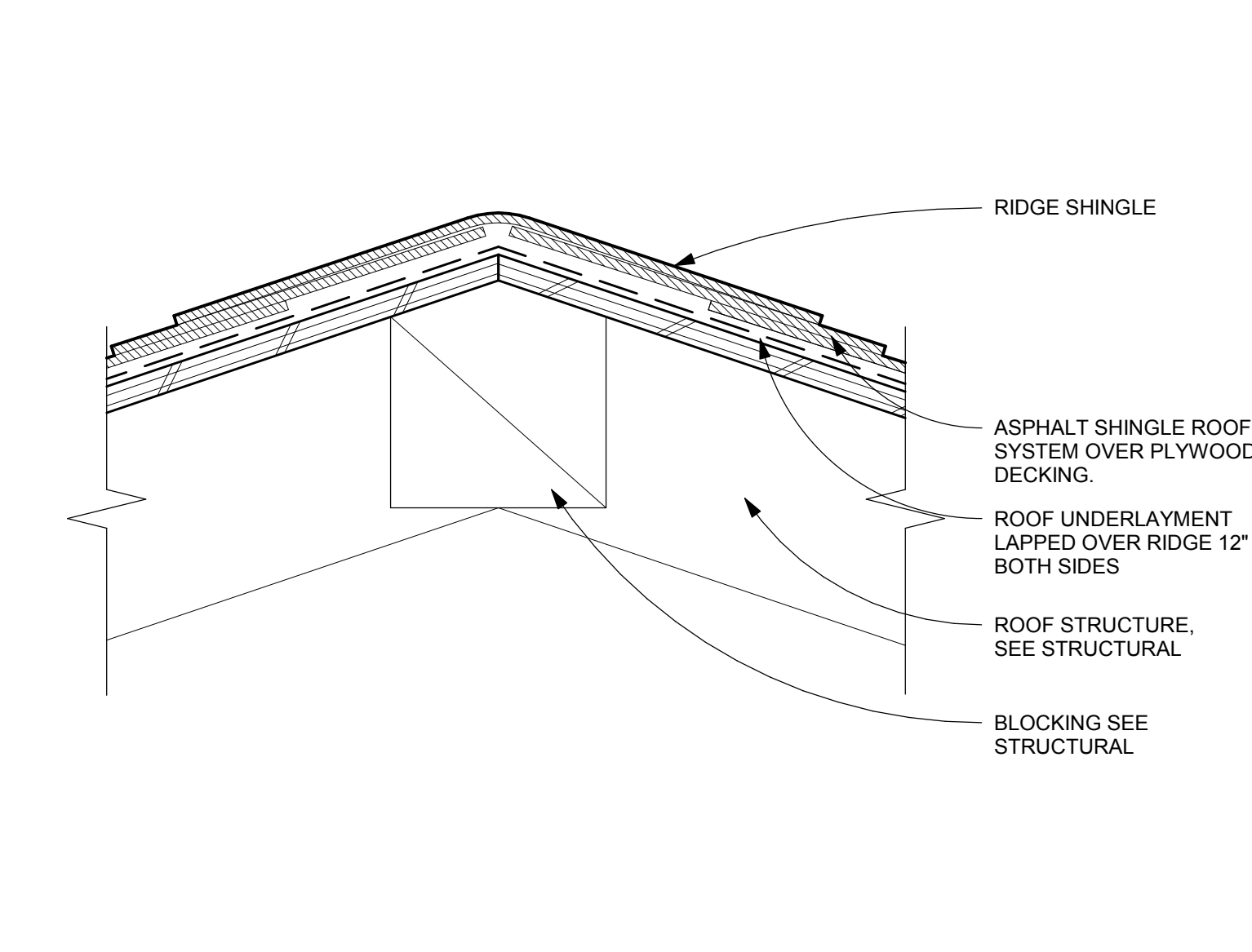

1 RIDGE VENT
3" = 1'-0"

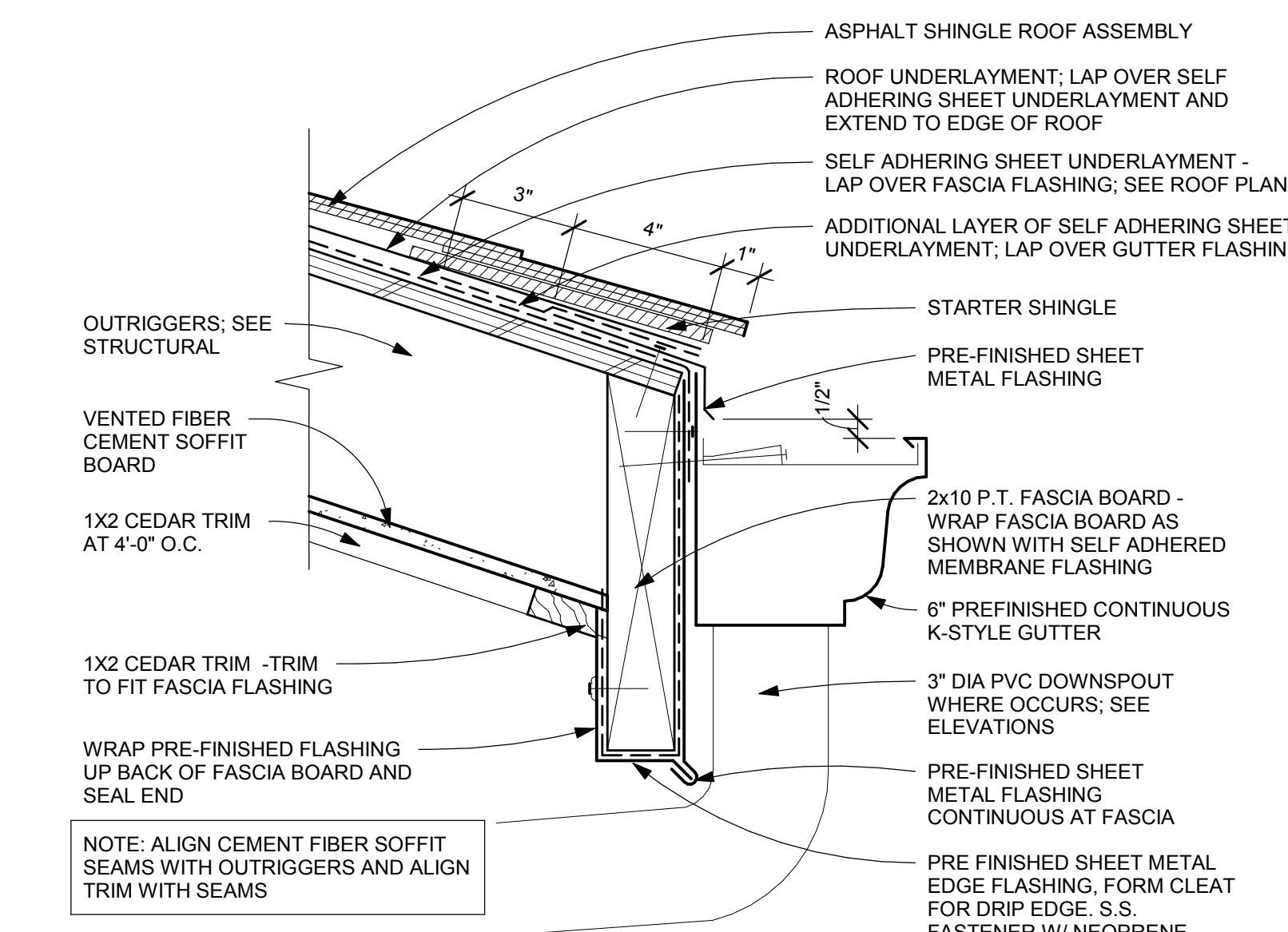

2 EAVE AT ASPHALT SHINGLE ROOF
3" = 1'-0"

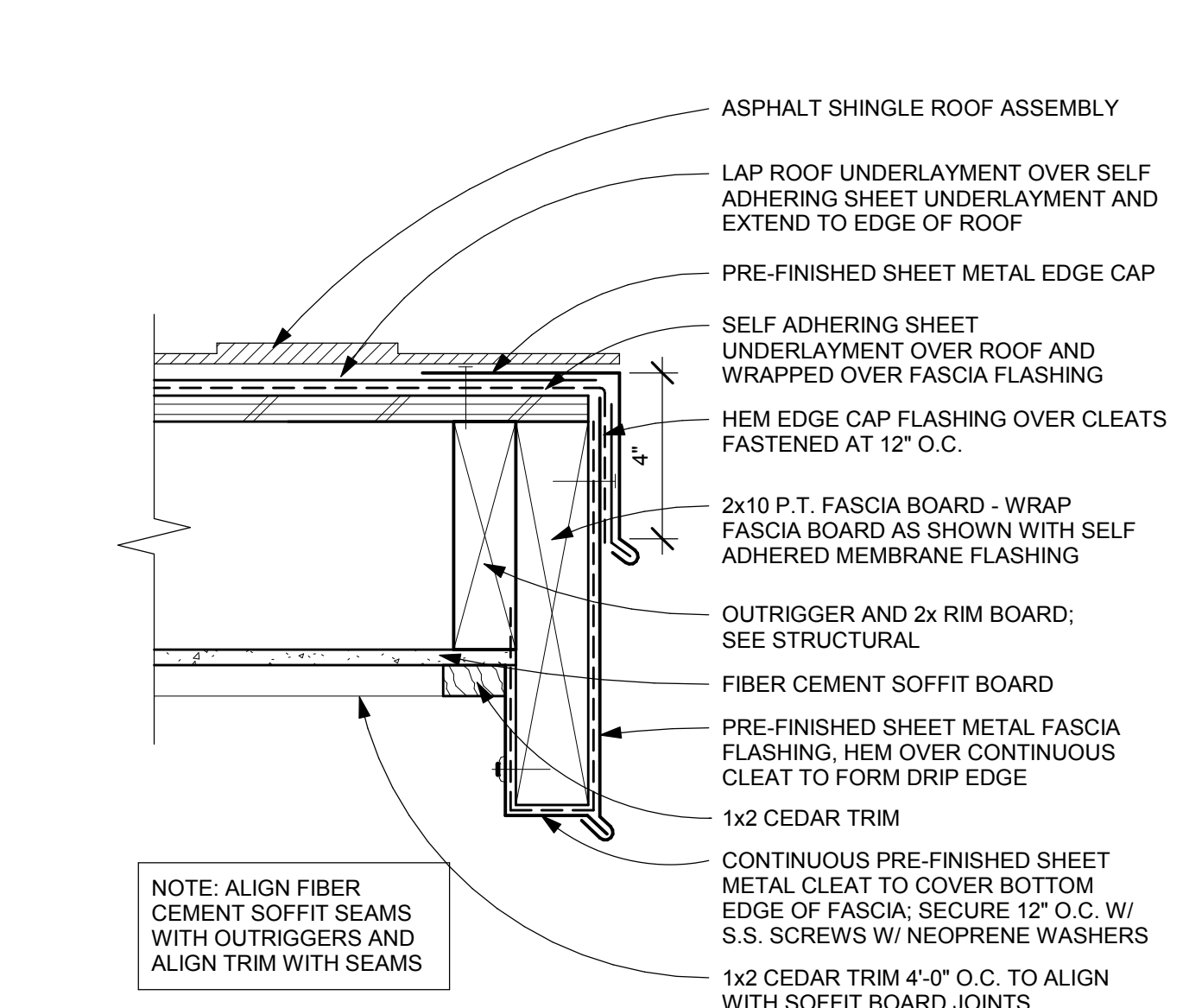

3 RAKE AT ASPHALT SHINGLE ROOF
3" = 1'-0"

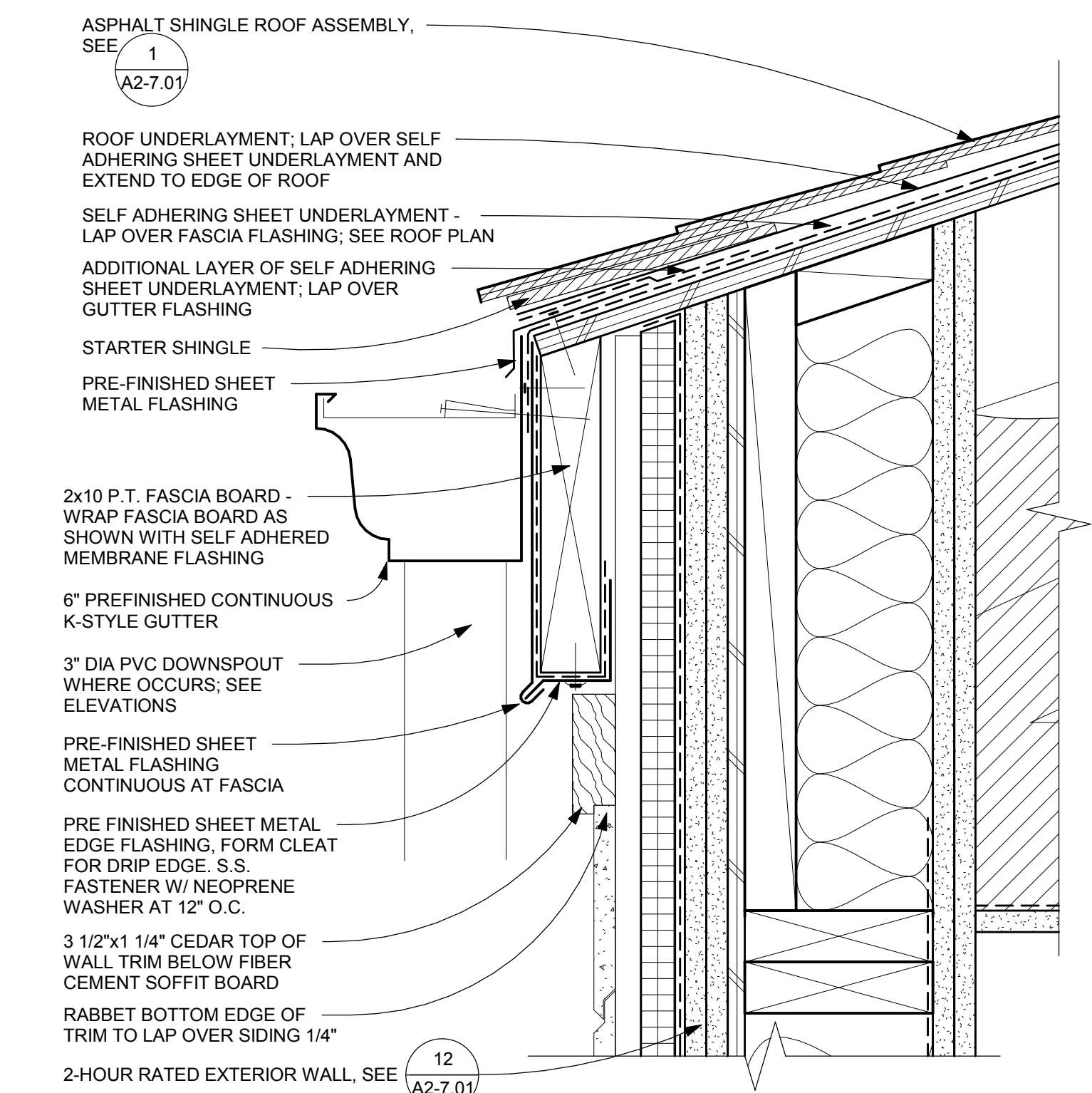

4 EAVE AT FIRE RATED WALL
3" = 1'-0"

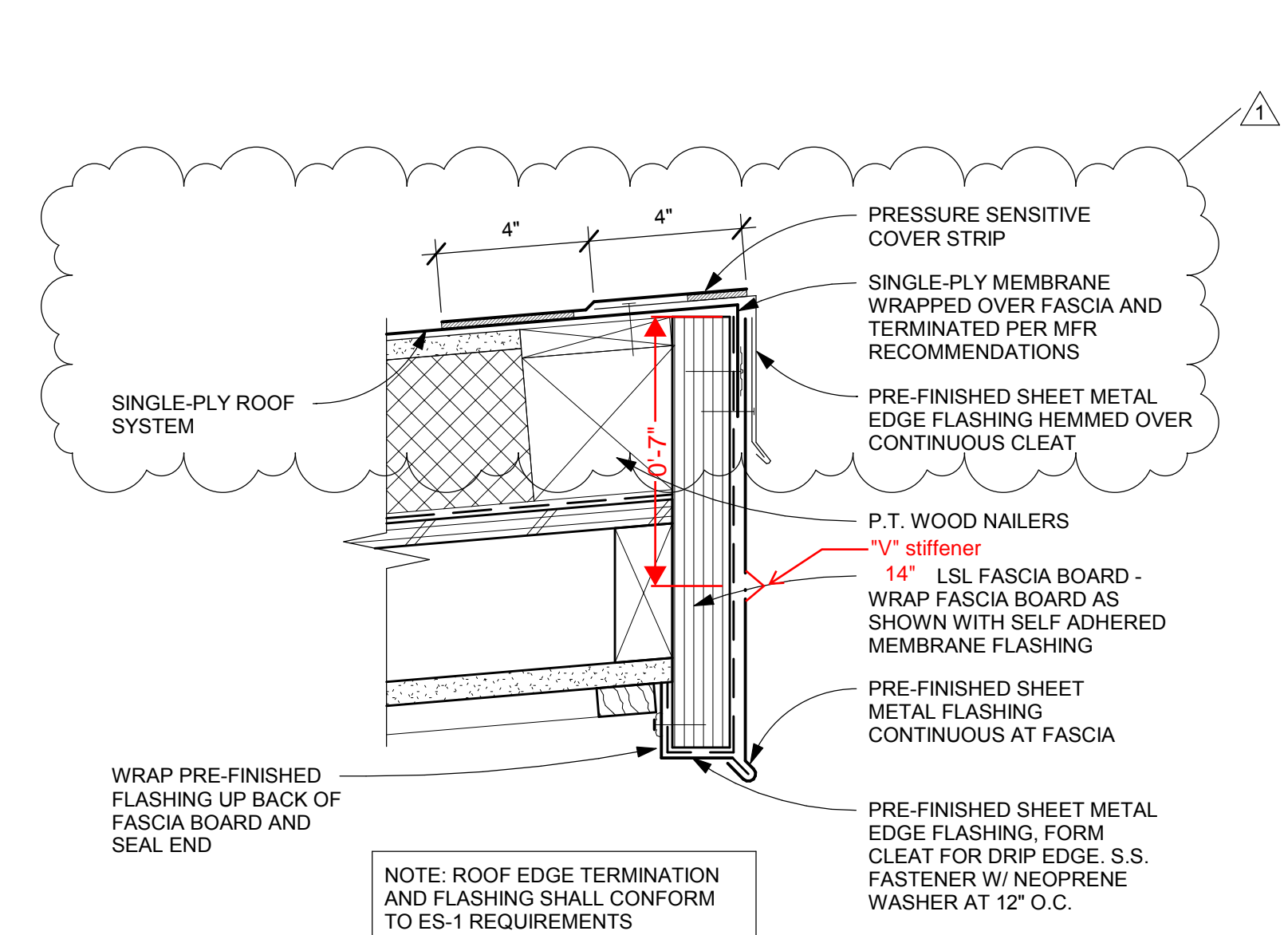

5 EAVE - HIGH - AT LOW SLOPE ROOF
3" = 1'-0"

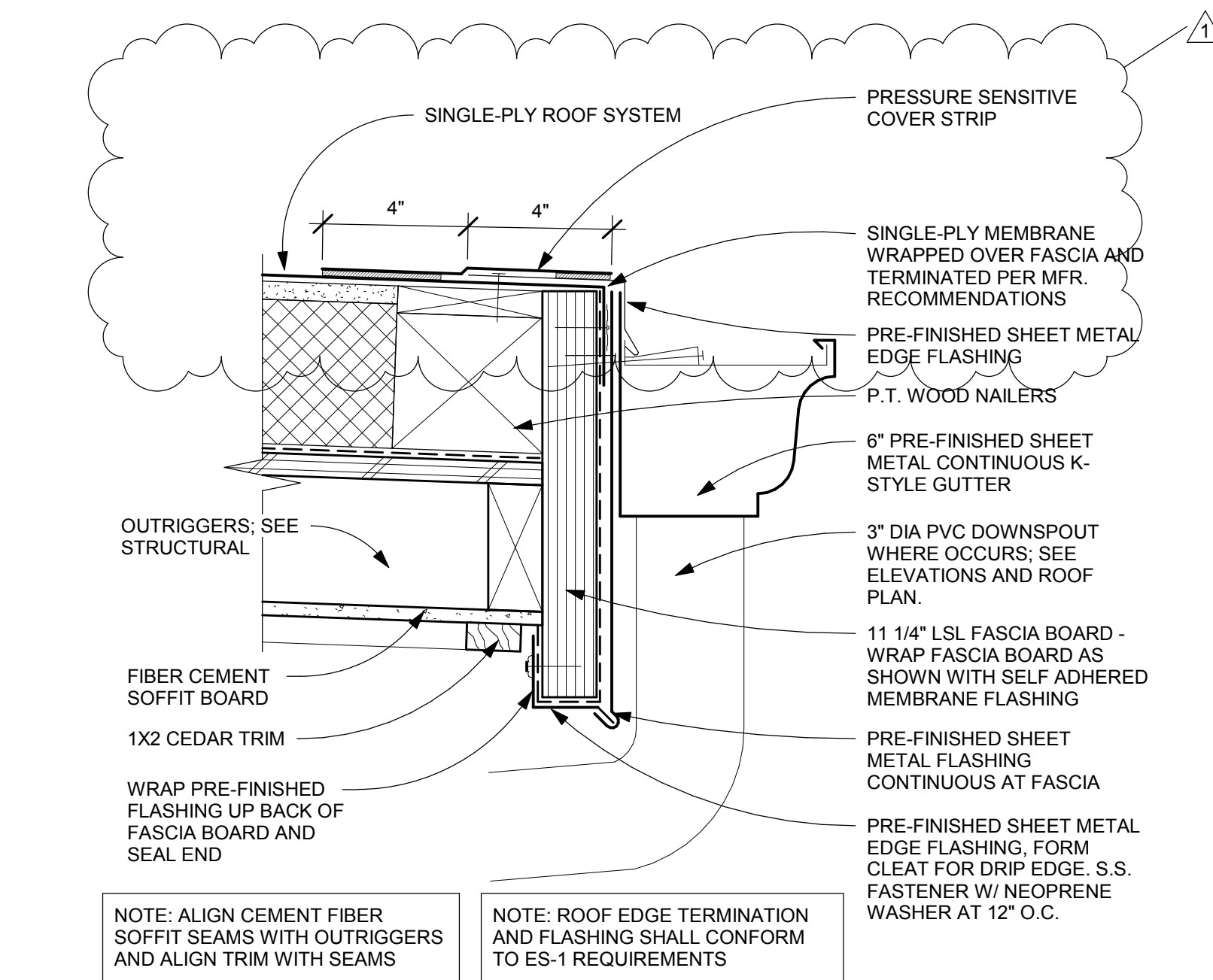

6 EAVE AT LOW SLOPE ROOF
3" = 1'-0"

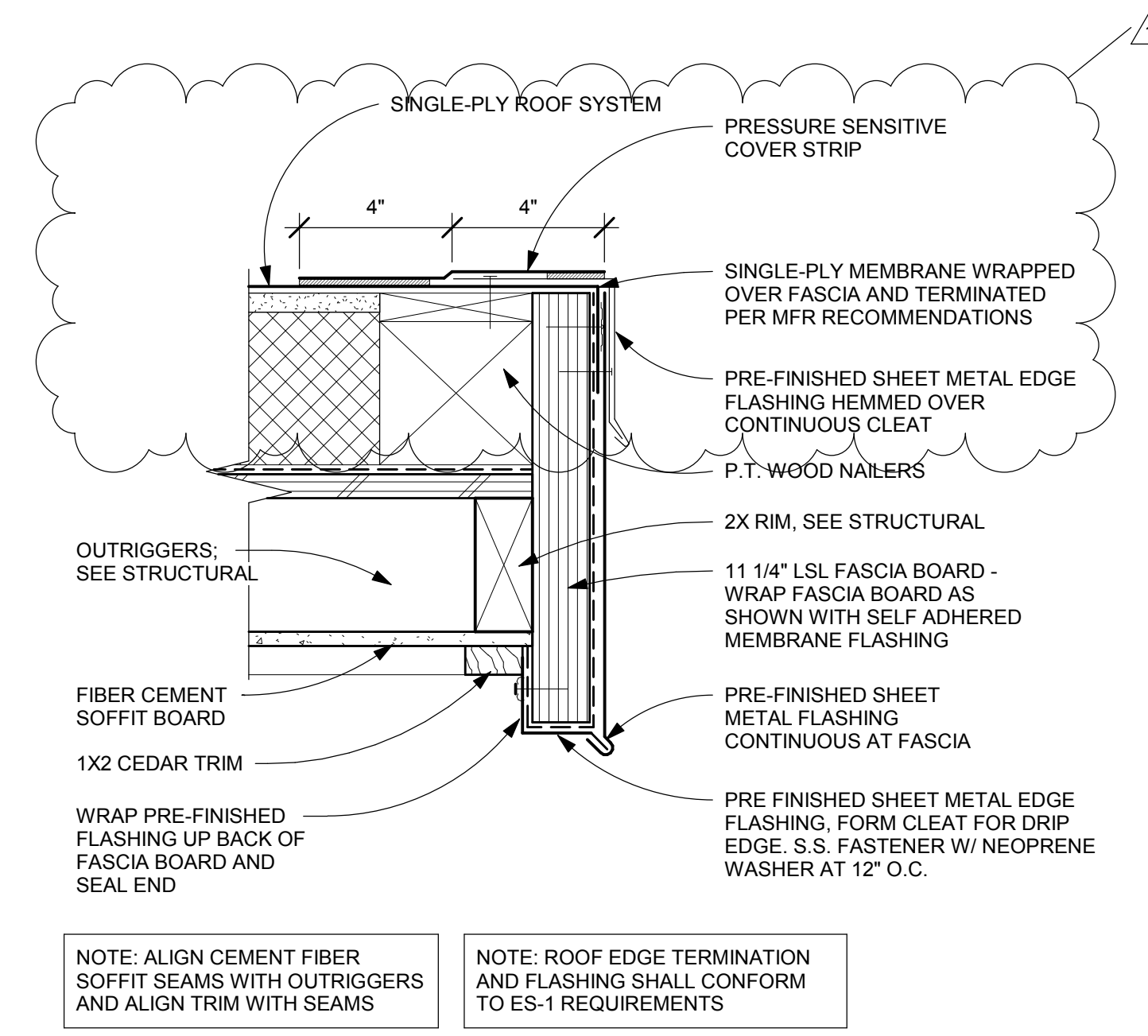

7 RAKE AT LOW SLOPE ROOF
3" = 1'-0"

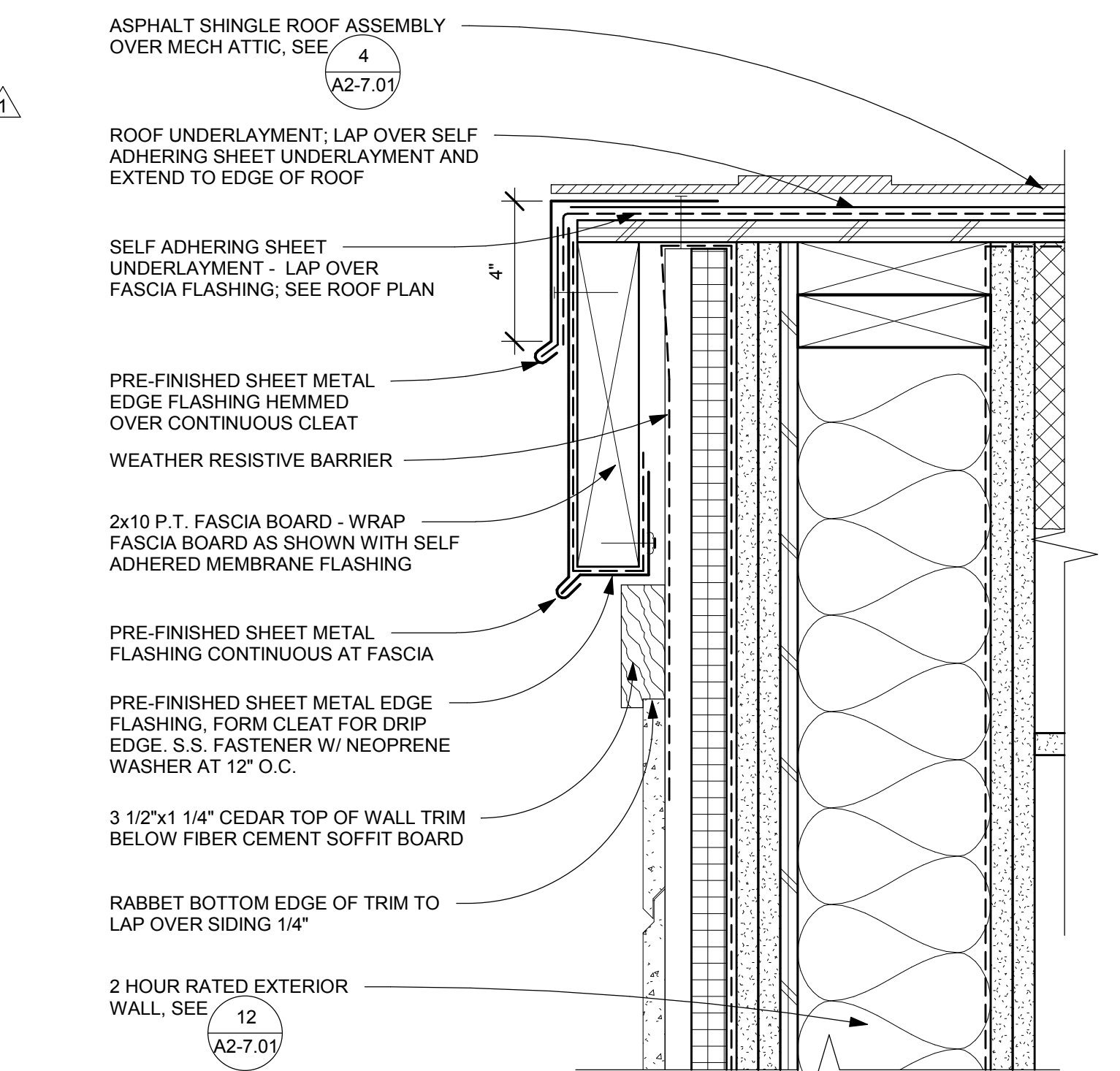

8 RAKE AT FIRE RATED WALL
3" = 1'-0"

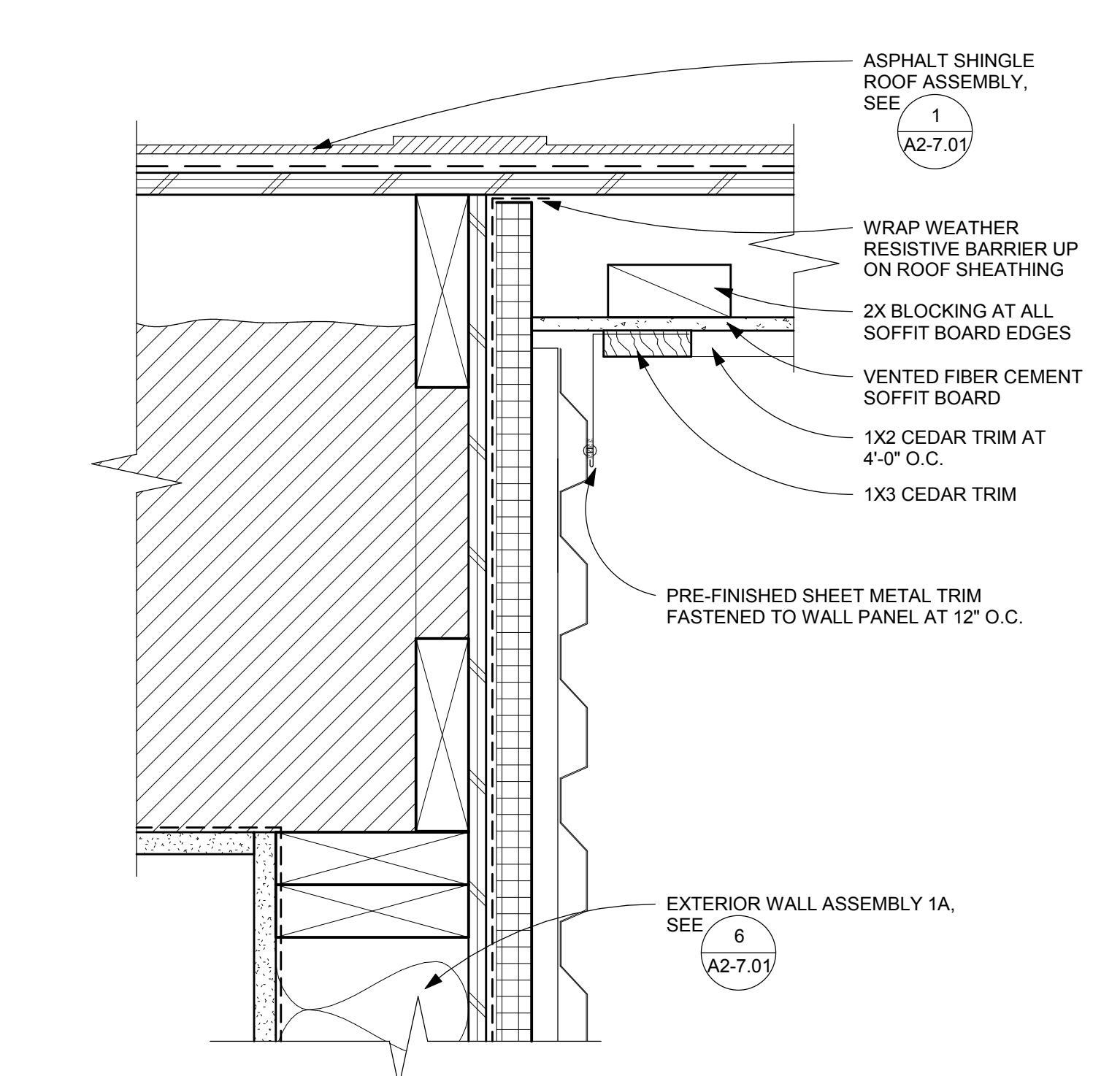

9 TOP OF WALL - ASPHALT SHINGLE ROOF - WALL 1A
3" = 1'-0"

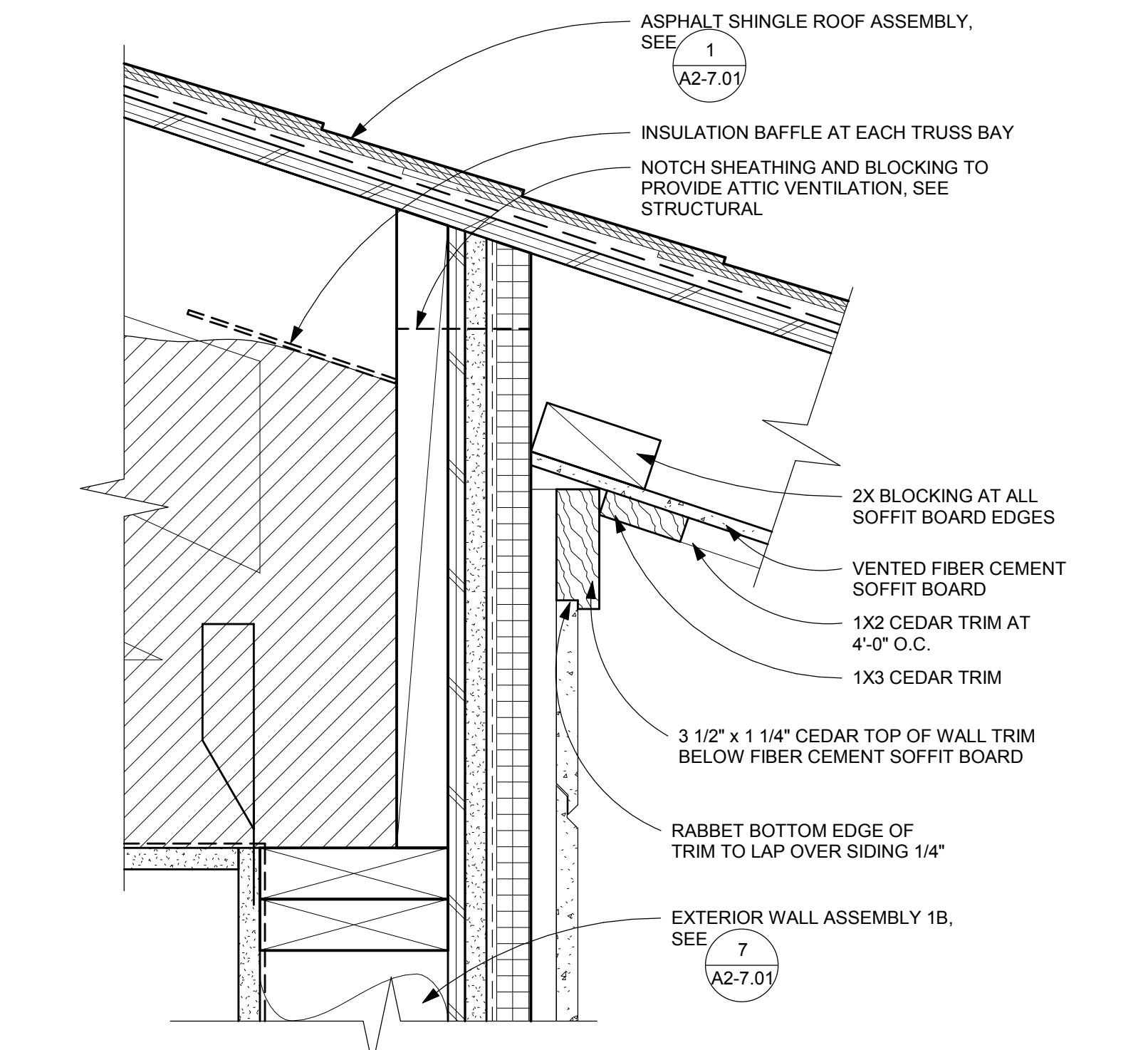

10 TOP OF WALL - ASPHALT SHINGLE ROOF - WALL 1B
3" = 1'-0"

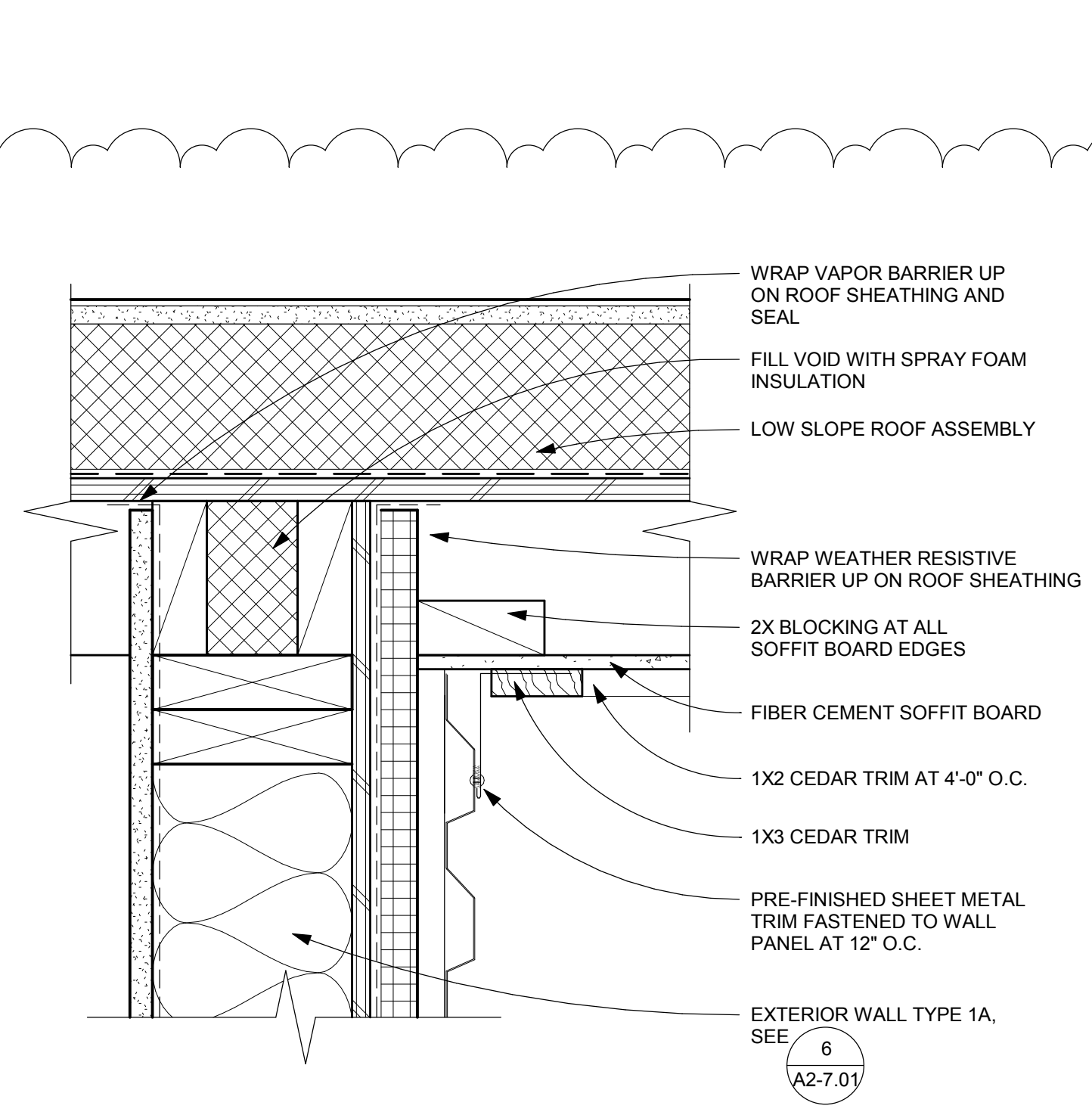

11 TOP OF WALL - LOW SLOPE ROOF - WALL 1A
3" = 1'-0"

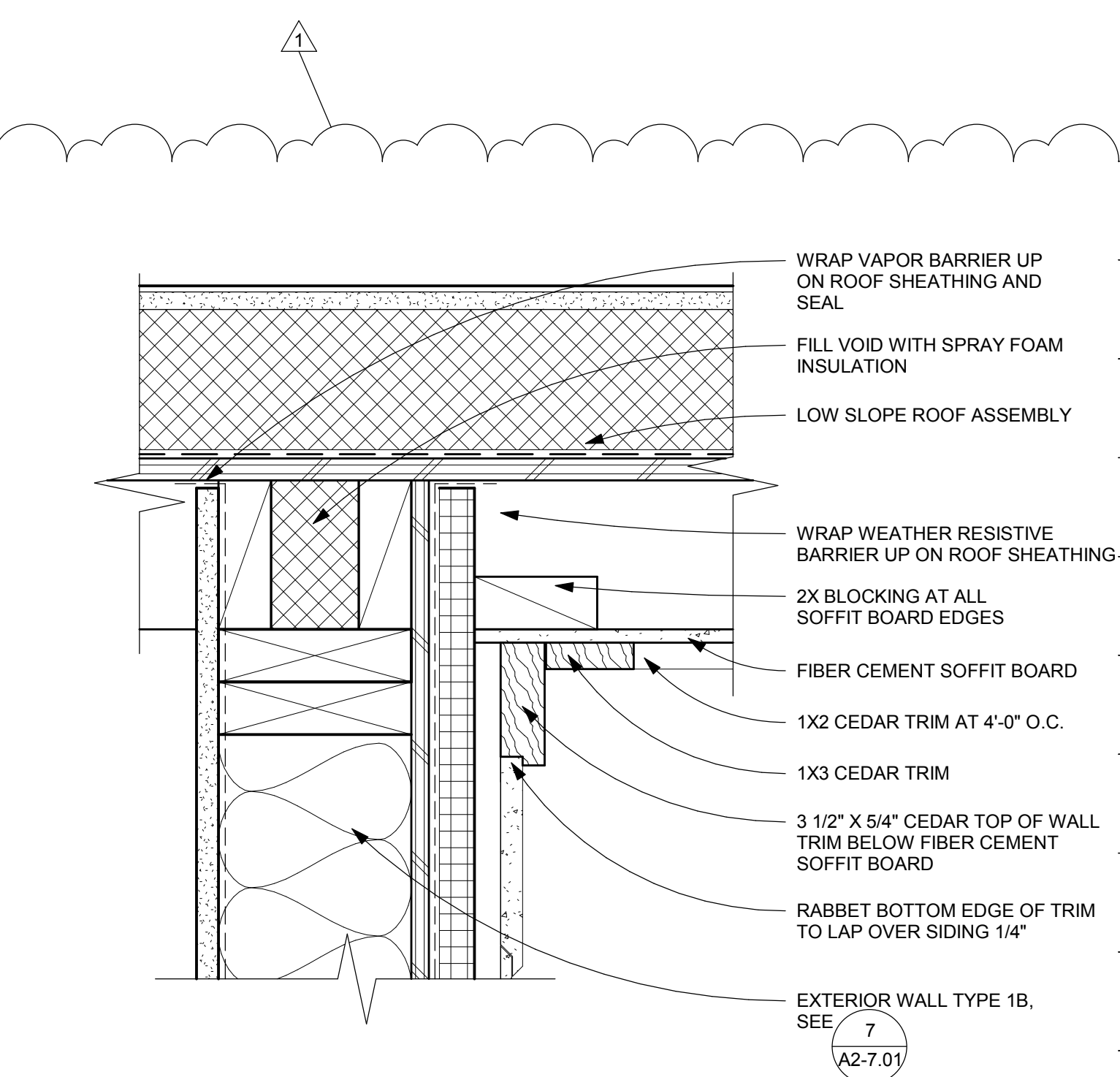

12 TOP OF WALL - LOW SLOPE ROOF - WALL 1B
3" = 1'-0"

GLAS
ARCHITECTS, LLC

115 West 8th Avenue, Suite 285
Eugene, Oregon 97401
www.glas-arch.com
541.686.2014

REGISTERED ARCHITECT
JESSE R. GRANT
Eugene, OREGON
LIC# 5933
STATE OF OREGON

CONSULTANTS

2018 BOND PROGRAM
HARRISBURG SCHOOL DISTRICT #7
400 SOUTH 9TH STREET
HARRISBURG, OREGON 97446

GLAS
ARCHITECTS, LLC
COPYRIGHT 2019

REVISIONS

NO	DESCRIPTION	DATE
1	ES/MS REISSUE 08.30.19	08/30/19

DETAILS

AS-BUILTS

PROJECT #
18015
DATE
08/30/2019

A2-7.02

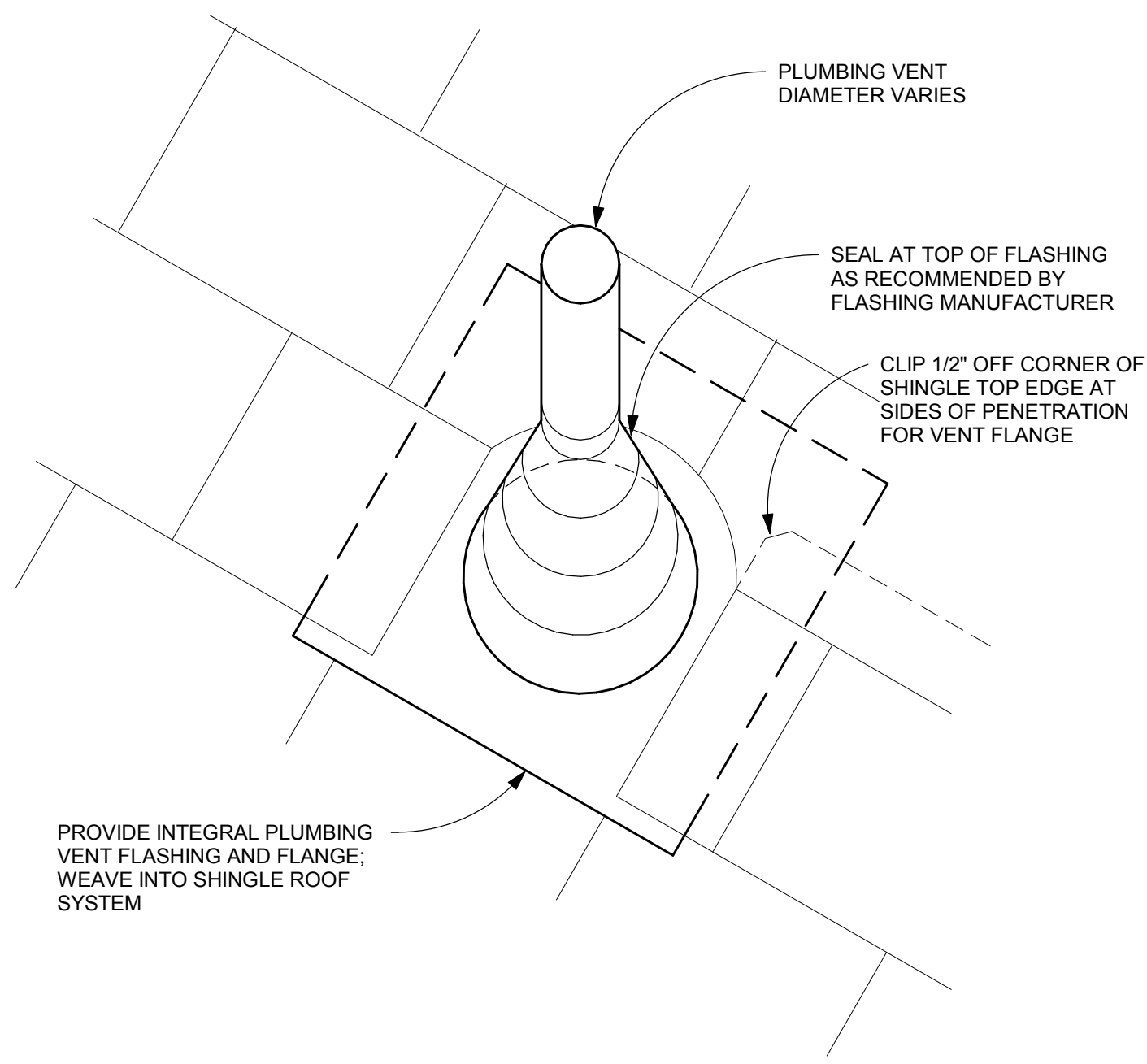

1 PLUMBING VENT
3" = 1'-0"

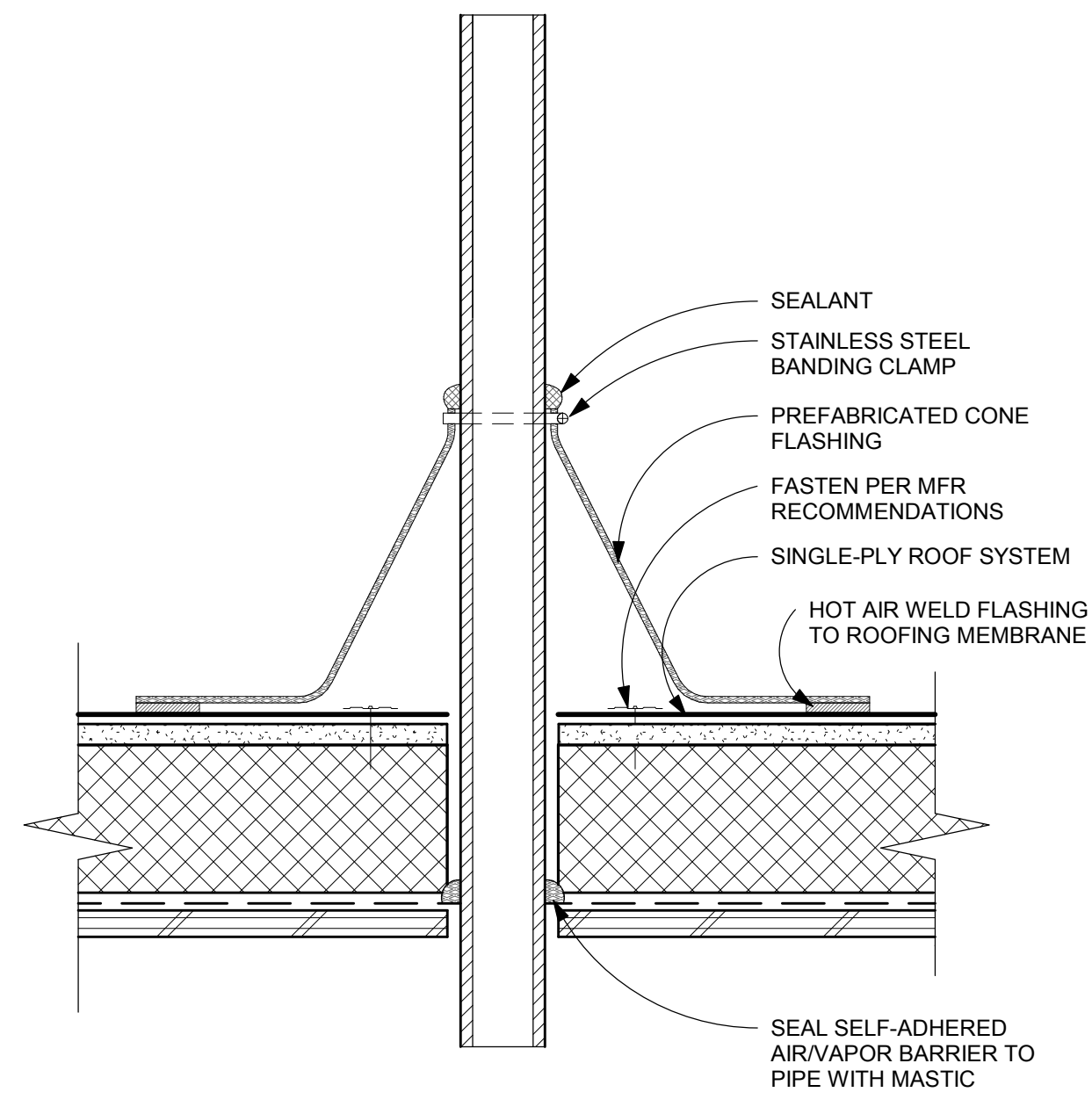

2 PIPE PENETRATION
3" = 1'-0"

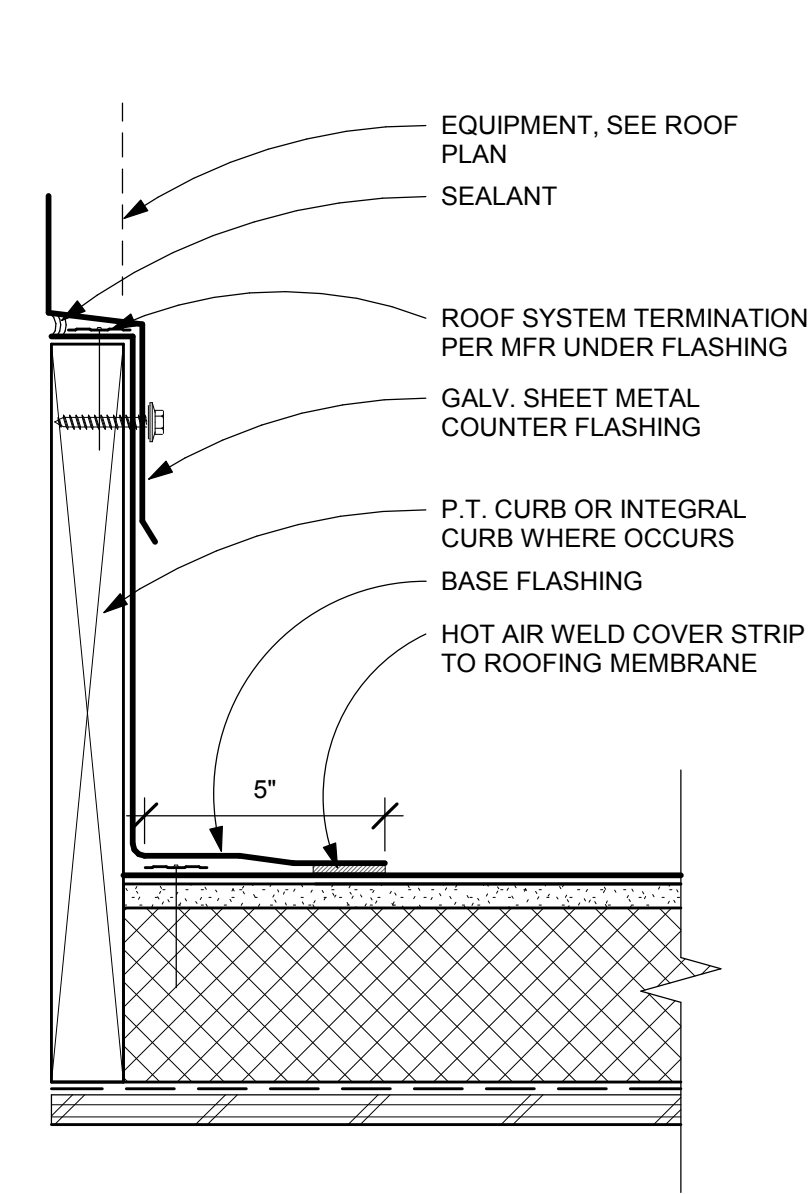

3 CURB AT LOW SLOPE ROOF
3" = 1'-0"

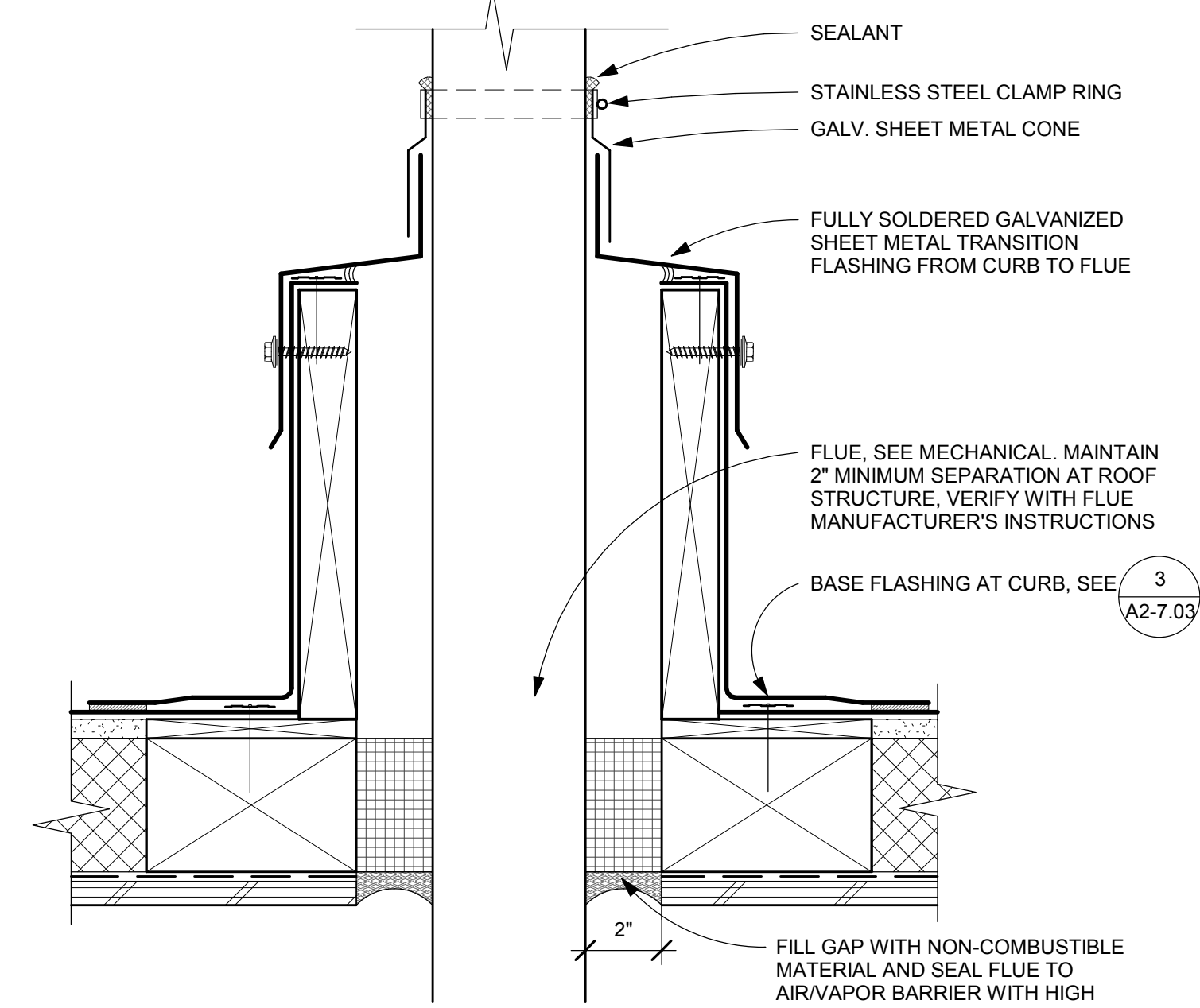

4 CONE FLASHING AT BOILER FLUE
3" = 1'-0"

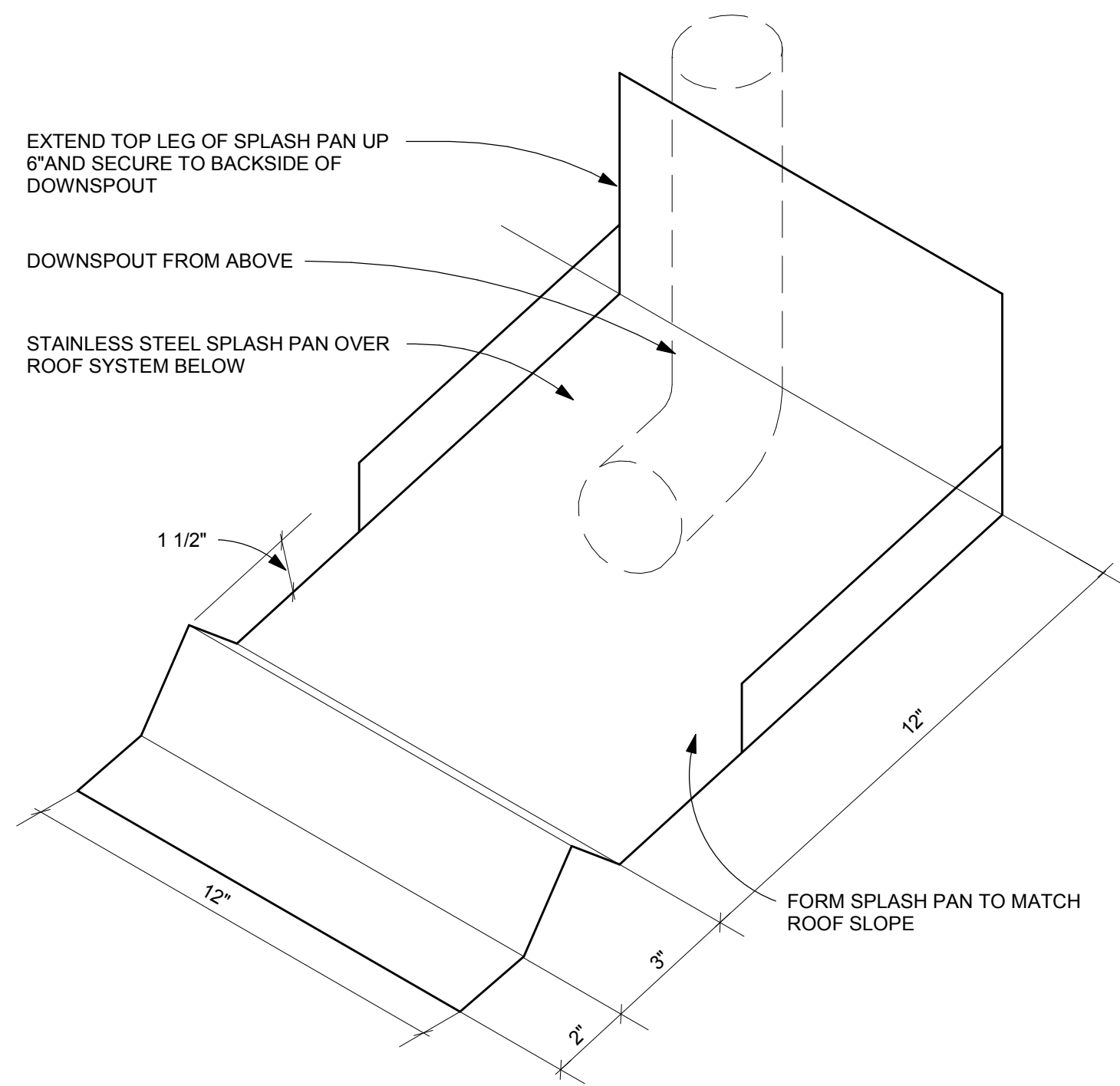

5 SPLASH PAN
3" = 1'-0"

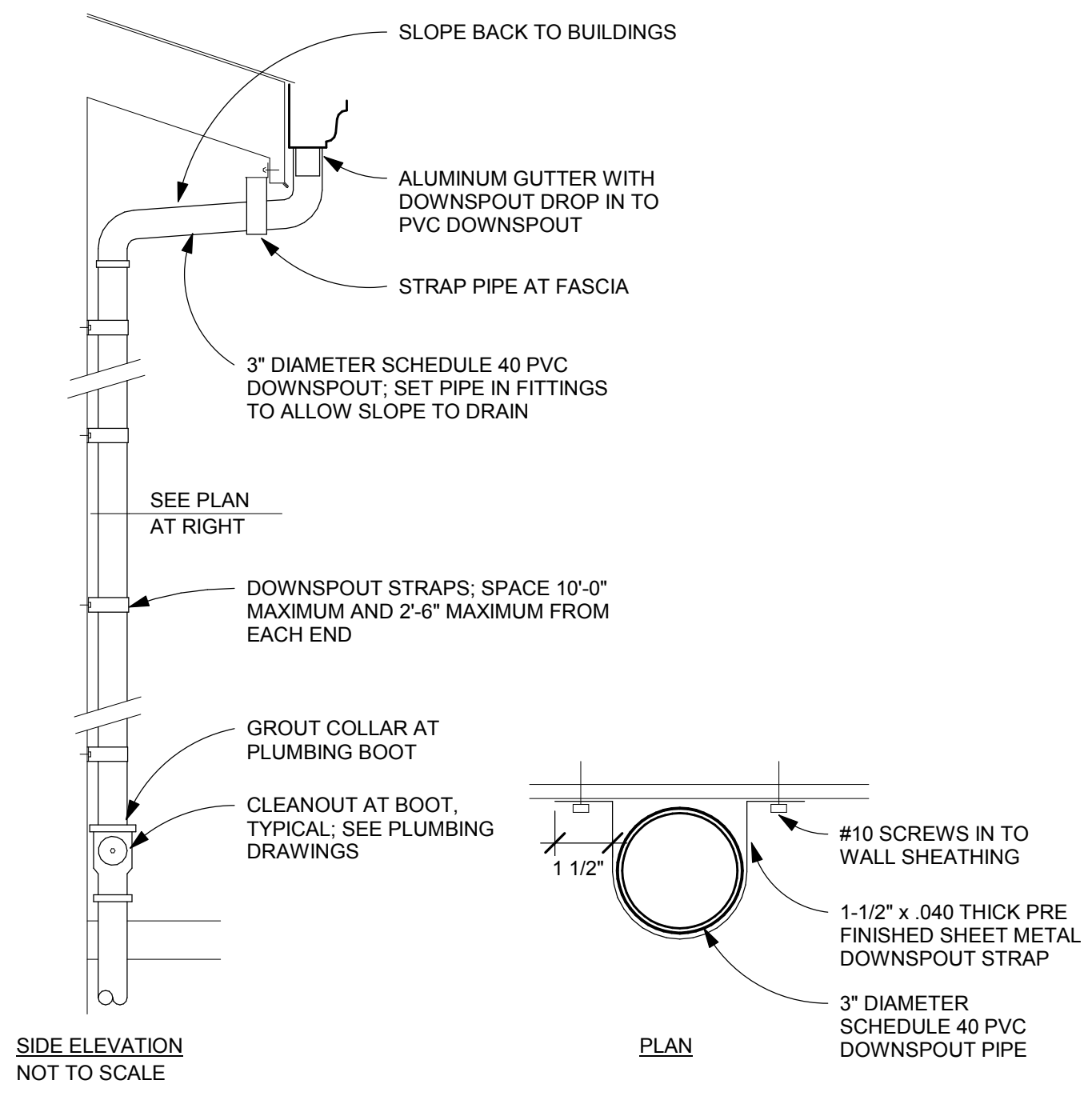

6 TYPICAL DOWNSPOUT
3" = 1'-0"

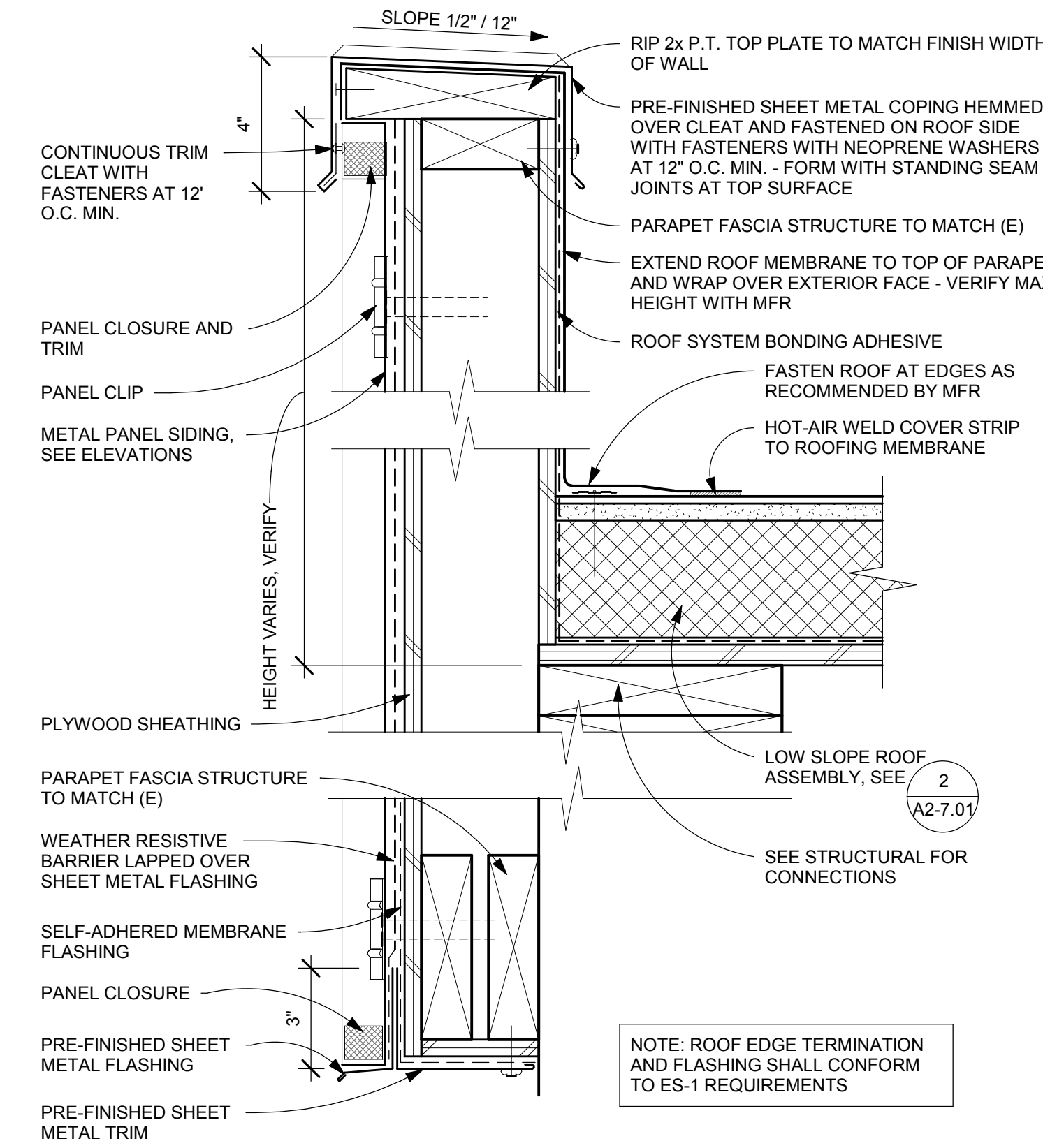

7 TYPICAL PARAPET FASCIA
3" = 1'-0"

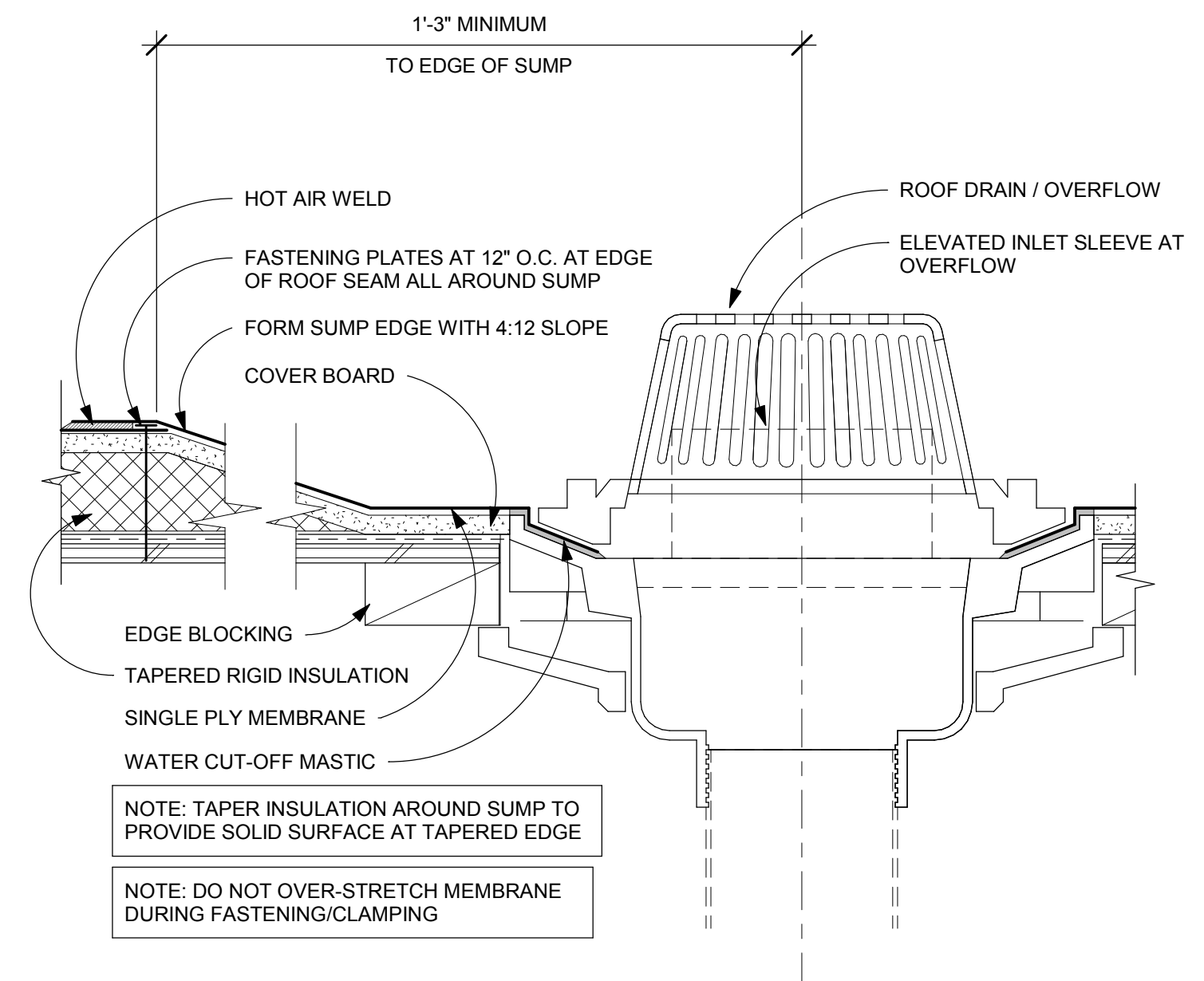

8 ROOF DRAIN
3" = 1'-0"

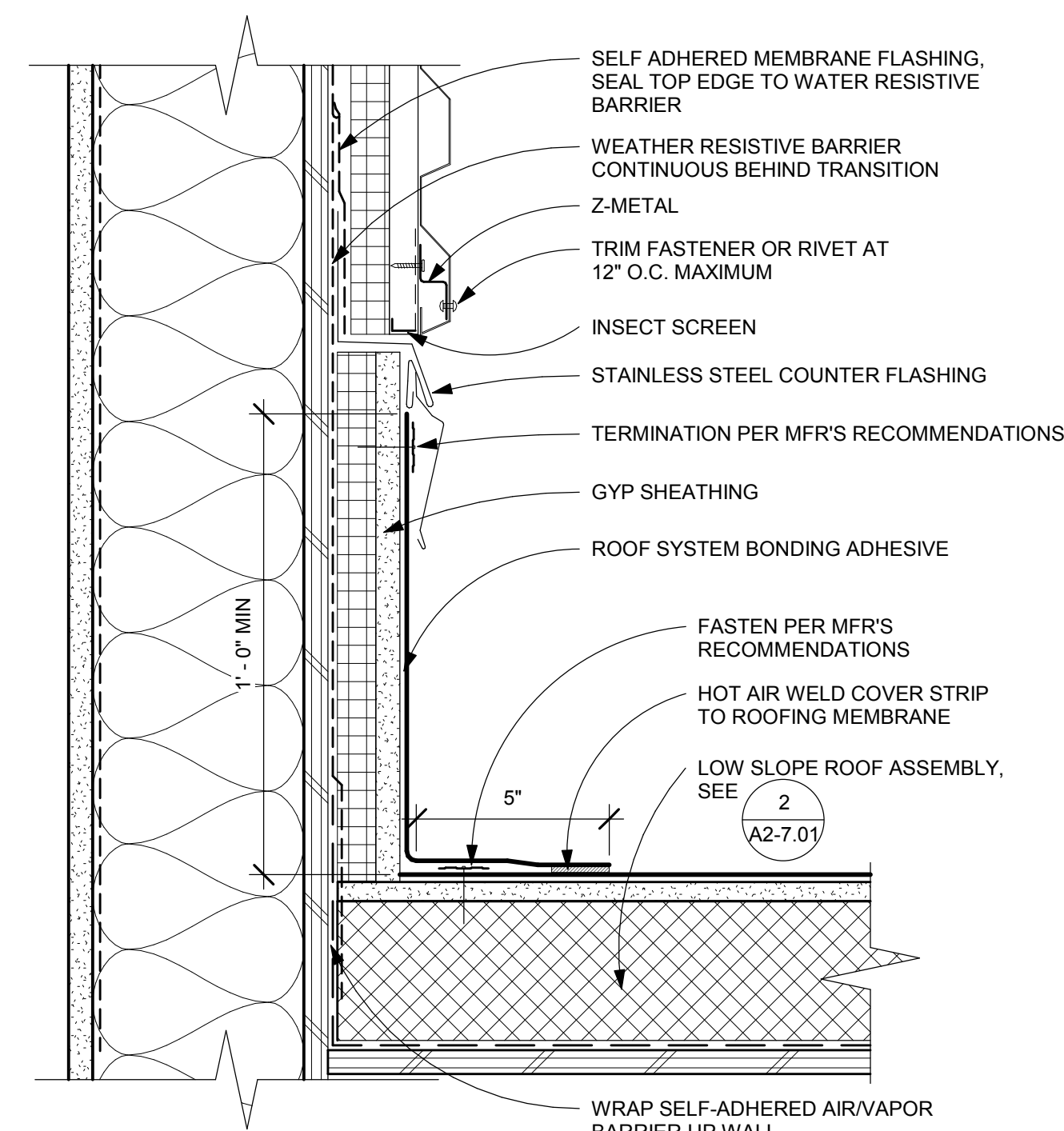

9 SIDE WALL 1A - LOW SLOPE ROOF
3" = 1'-0"

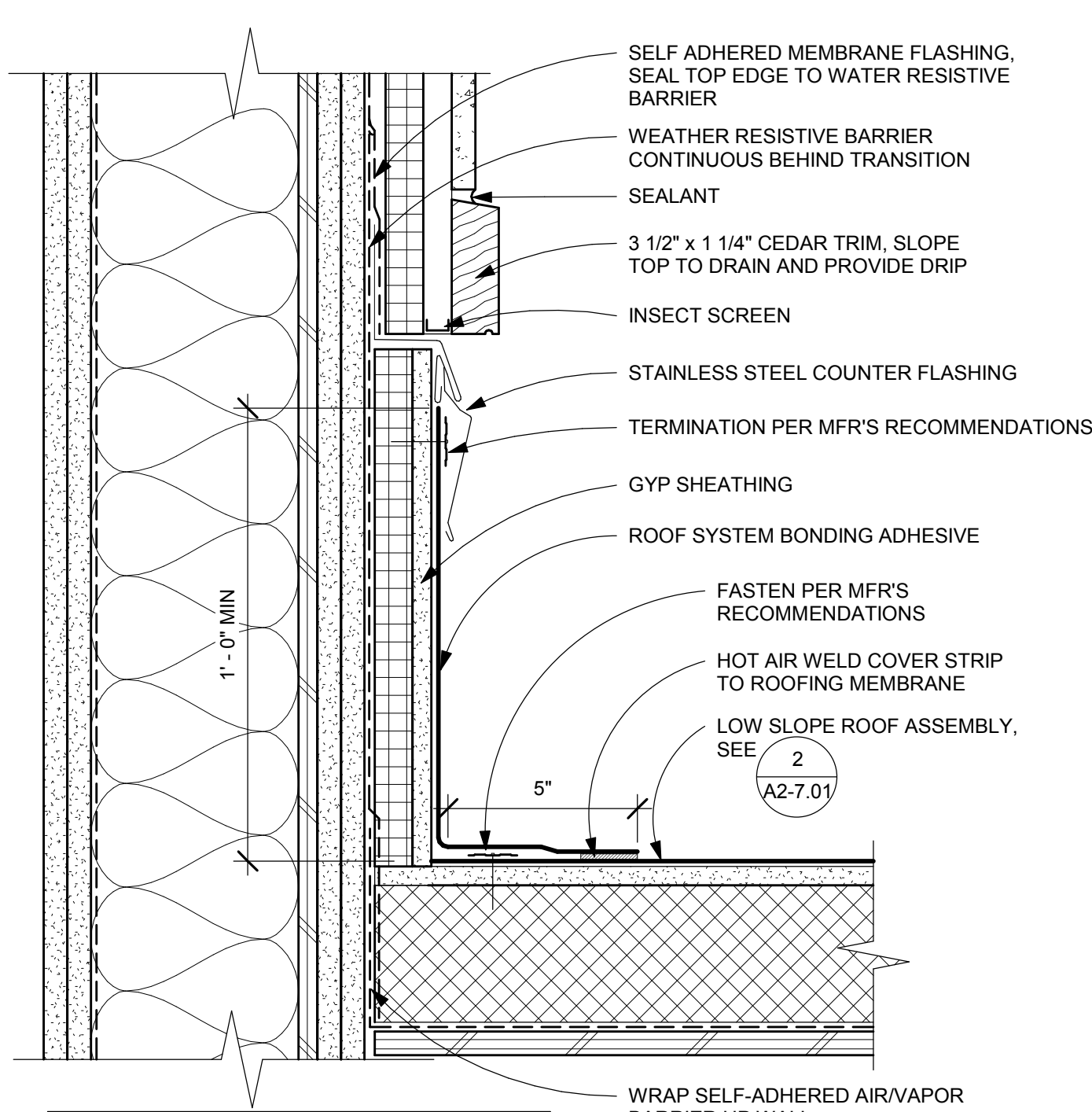

10 SIDE WALL 1B - LOW SLOPE ROOF
3" = 1'-0"

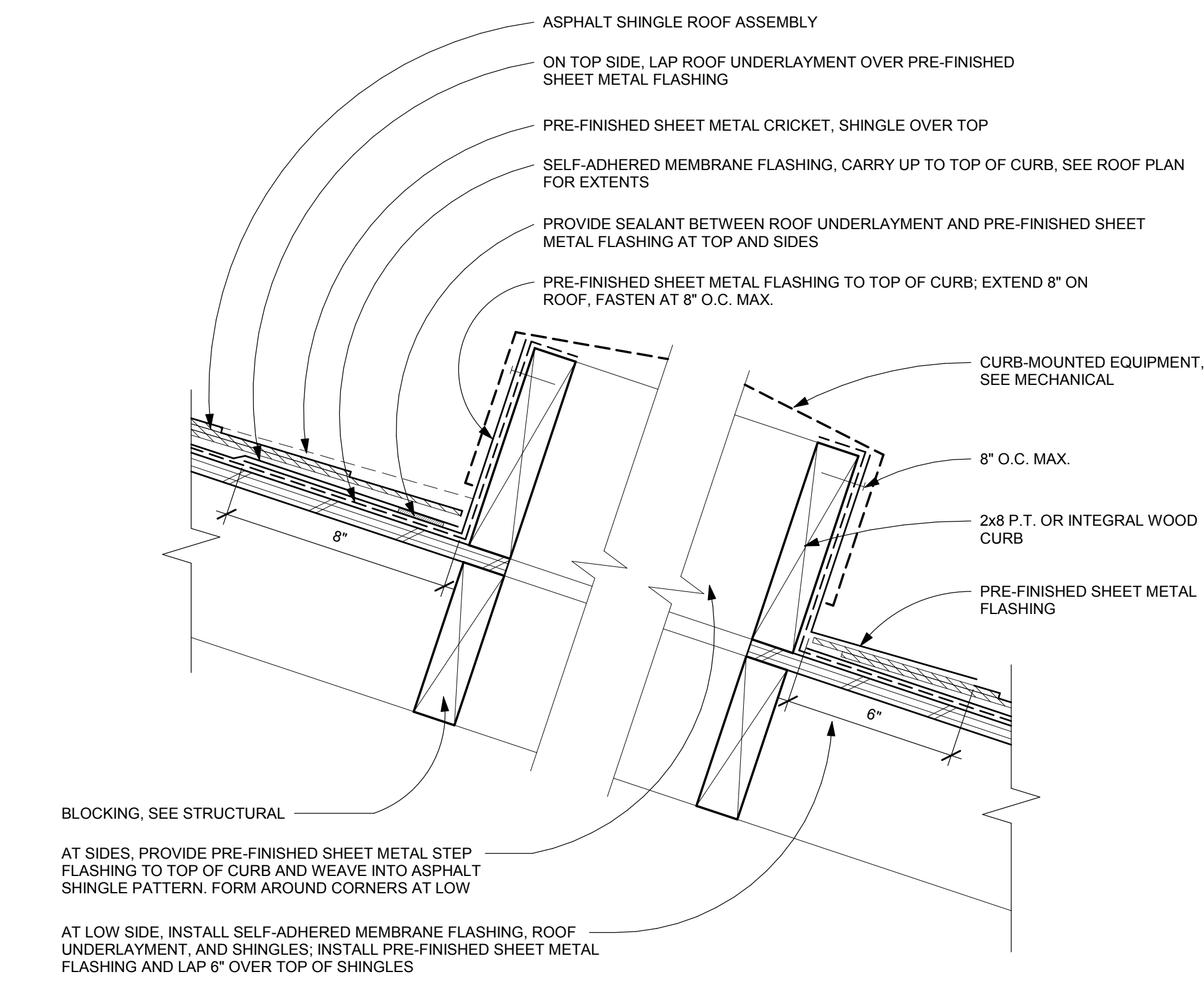

11 CURB AT ASPHALT SHINGLE ROOF
3" = 1'-0"

REVISIONS		
NO	DESCRIPTION	DATE
1	ES/MS REISSUE 08.30.19	08/30/19

PROJECT #	DATE
18015	08/30/2019

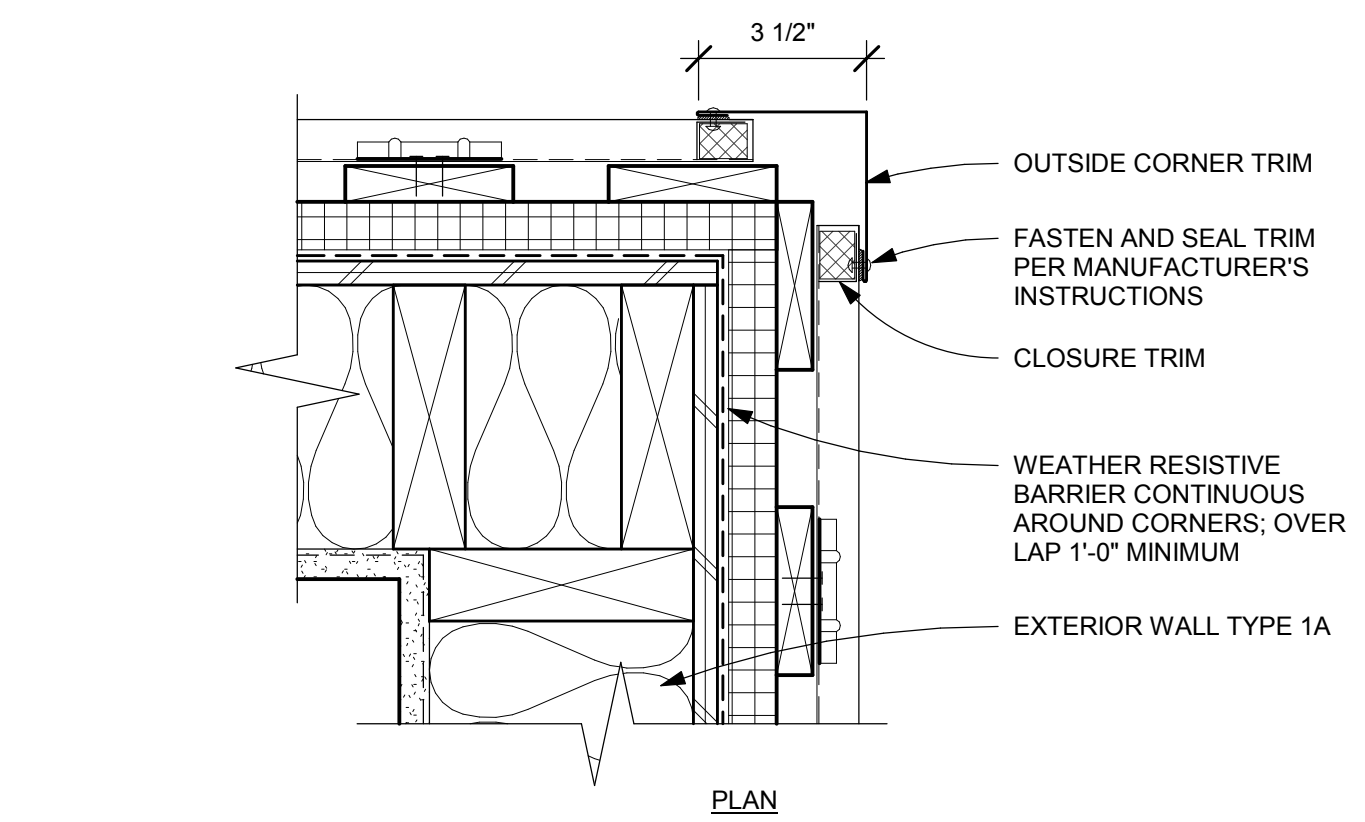

1
A2-7.04
TRANSITION - OUTSIDE CORNER - TYPE 1A
3" = 1'-0"

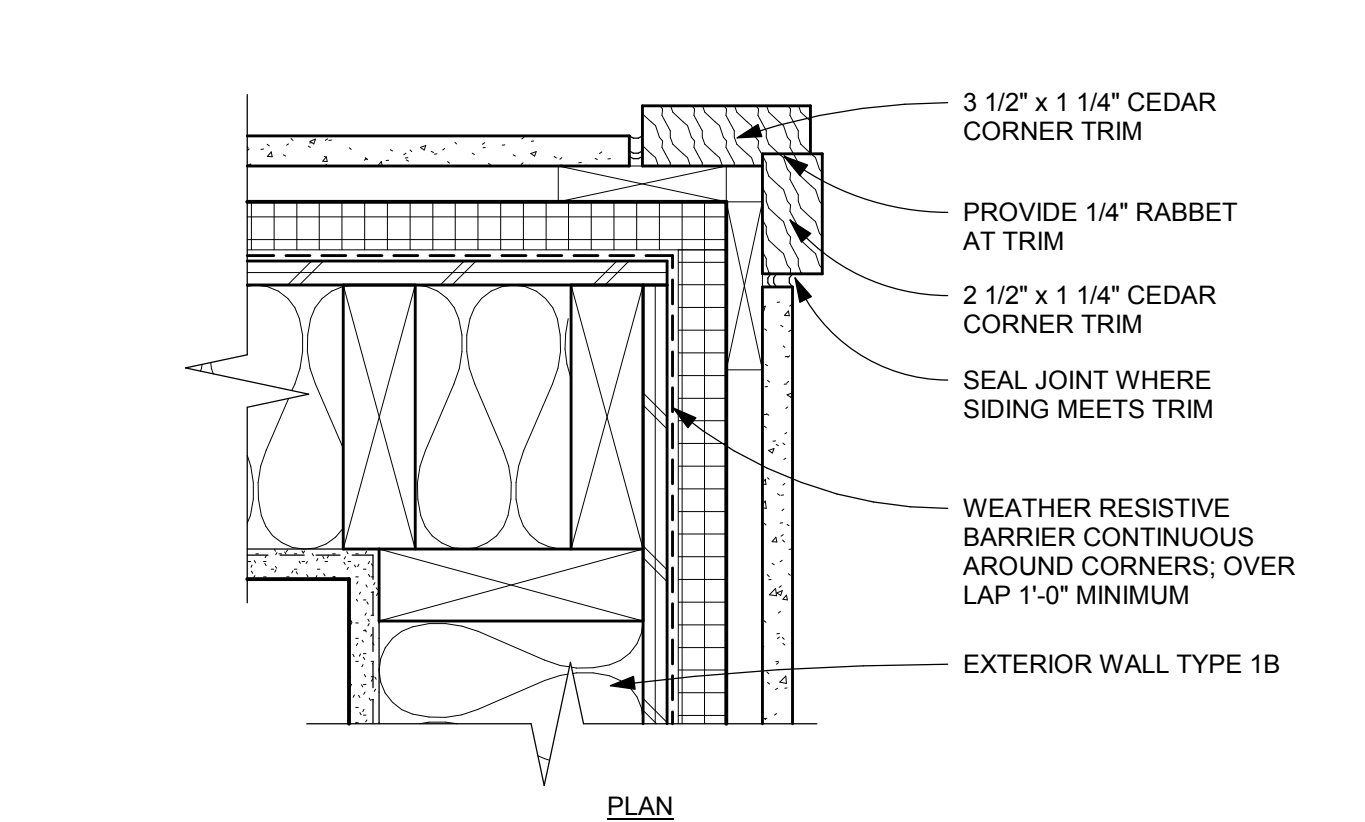

2
A2-7.04
TRANSITION - OUTSIDE CORNER - TYPE 1B
3" = 1'-0"

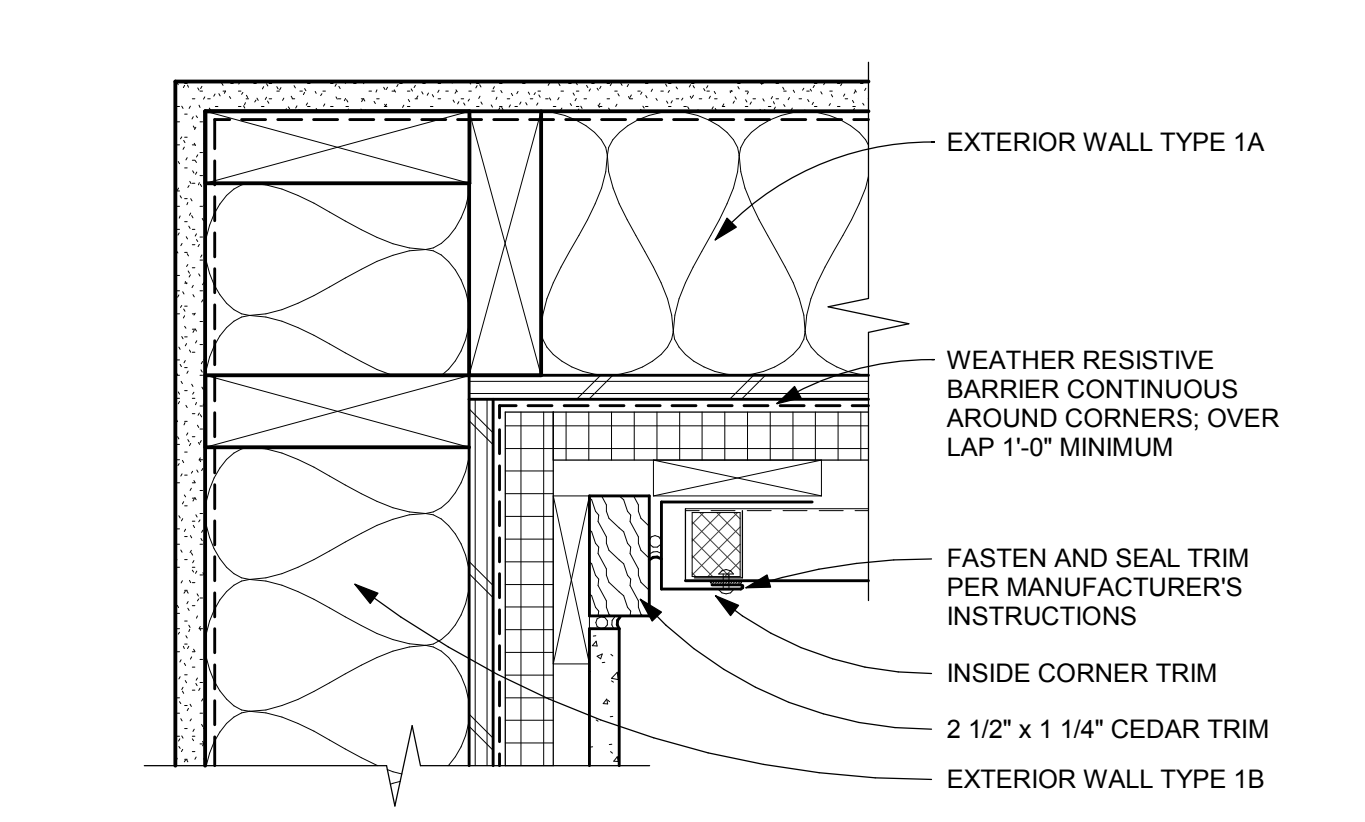

3
A2-7.04
TRANSITION - INSIDE CORNER - TYPE 1A/1B
3" = 1'-0"

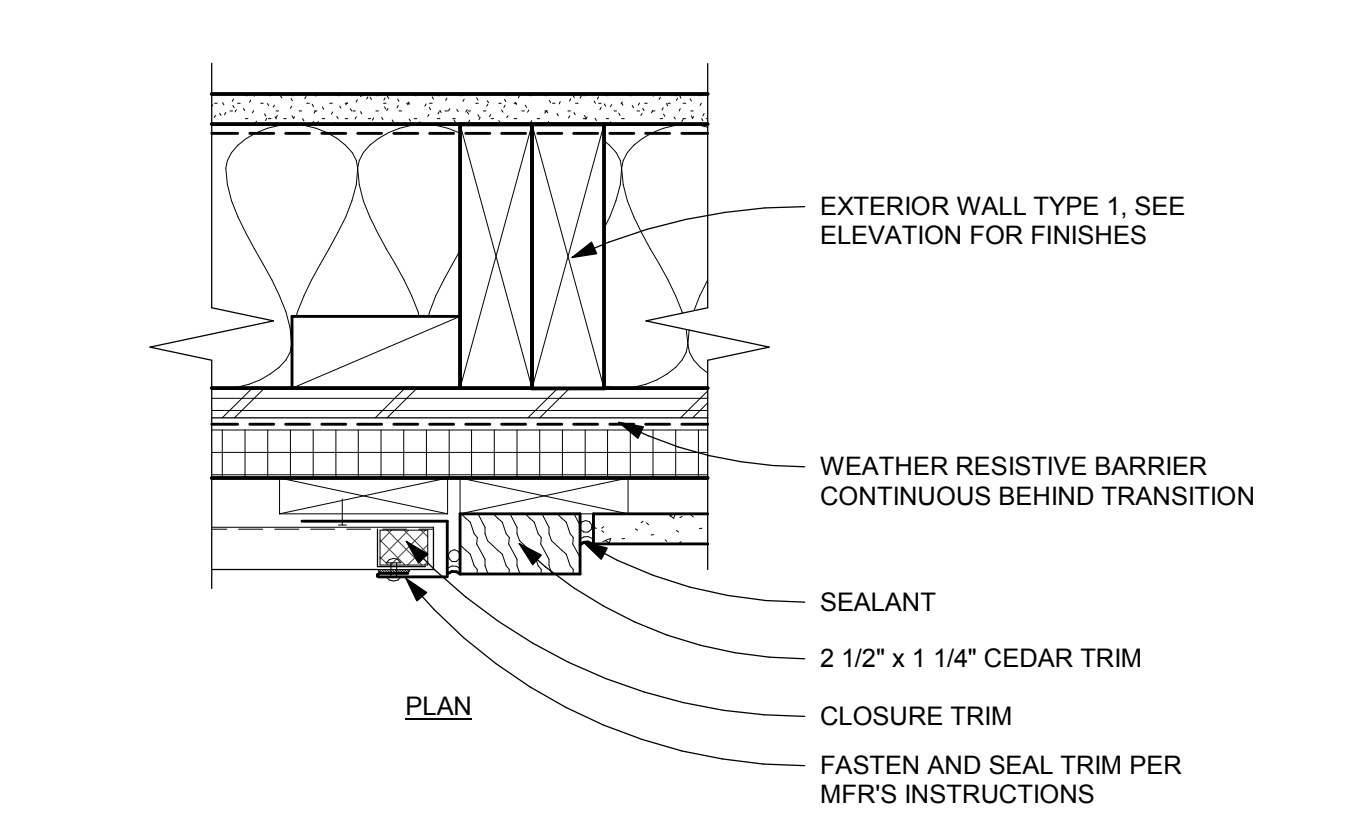

4
A2-7.04
TRANSITION - HORIZONTAL - 1A/1B
3" = 1'-0"

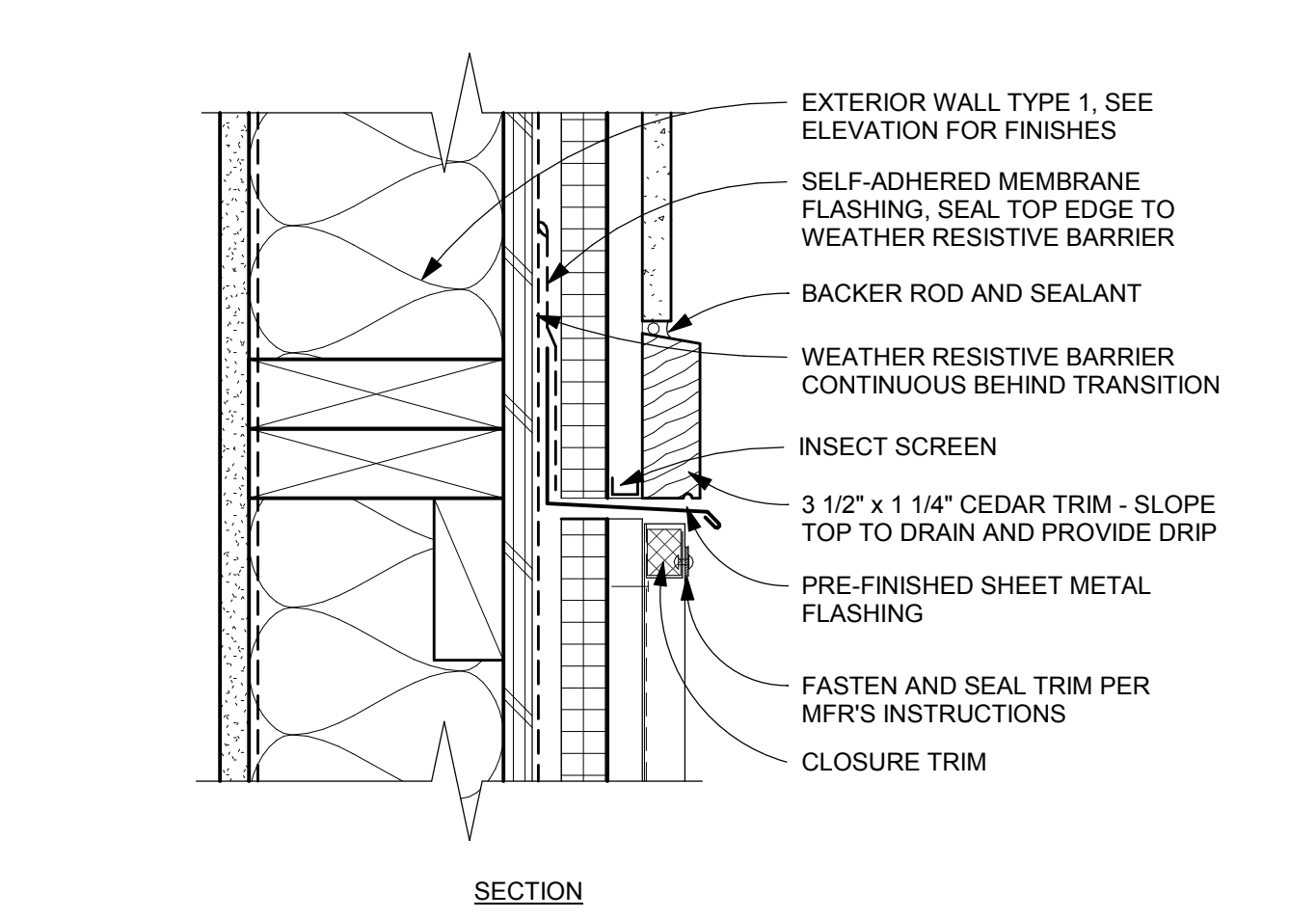

5
A2-7.04
TRANSITION - VERTICAL - 1B/1A
3" = 1'-0"

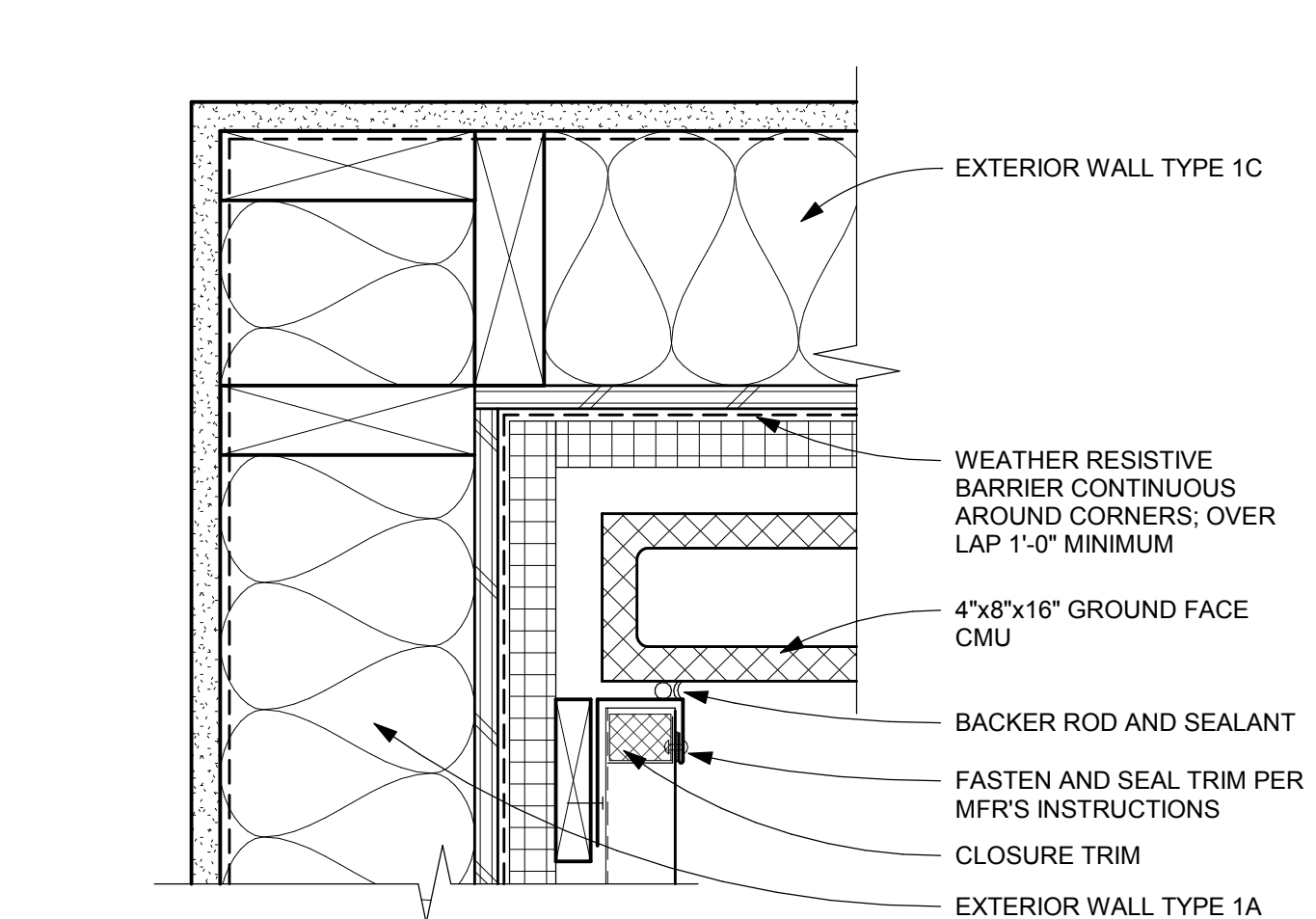

6
A2-7.04
TRANSITION - INSIDE CORNER - TYPE 1A/1C
3" = 1'-0"

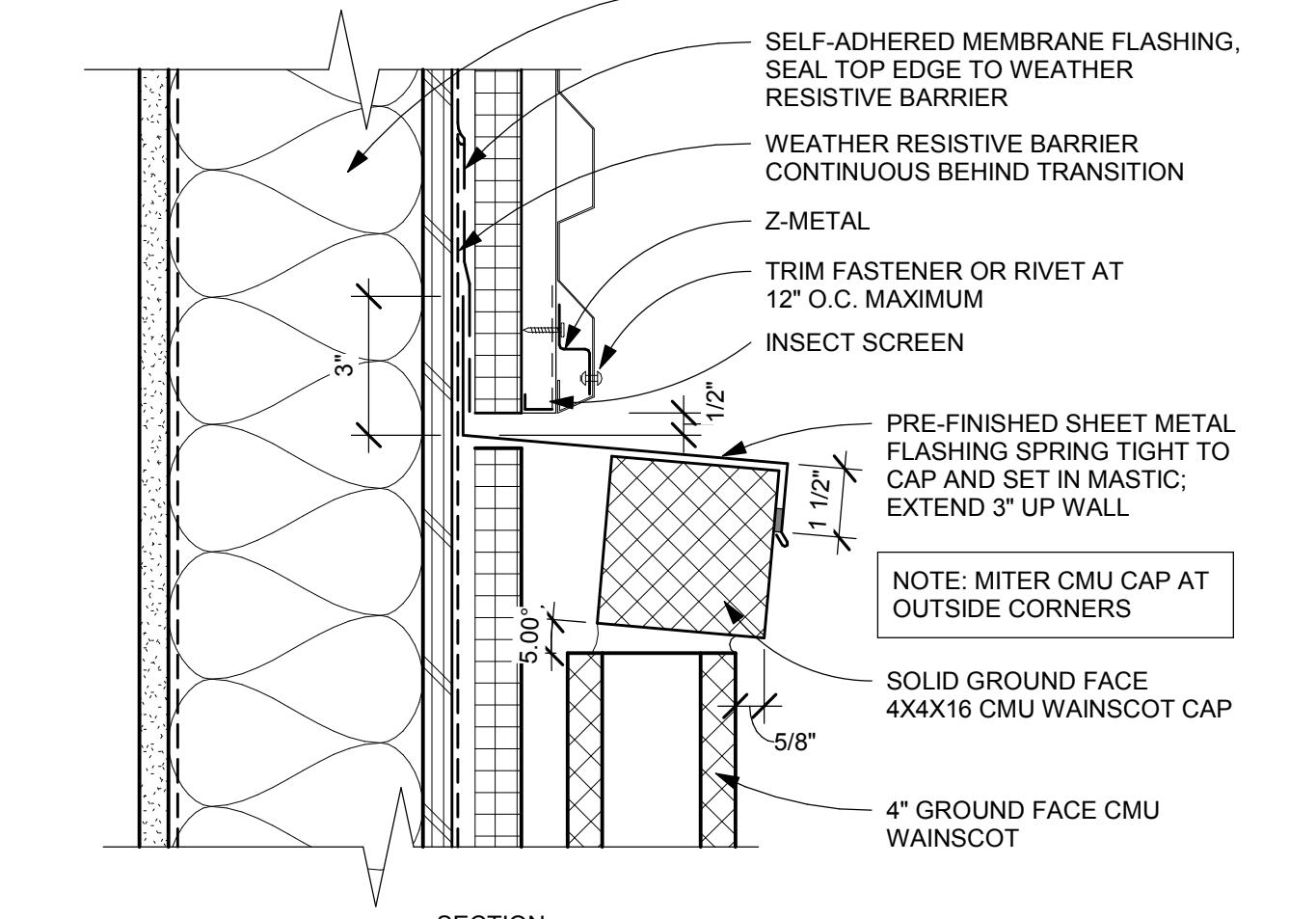

7
A2-7.04
WATER TABLE AT WALL 1A
3" = 1'-0"

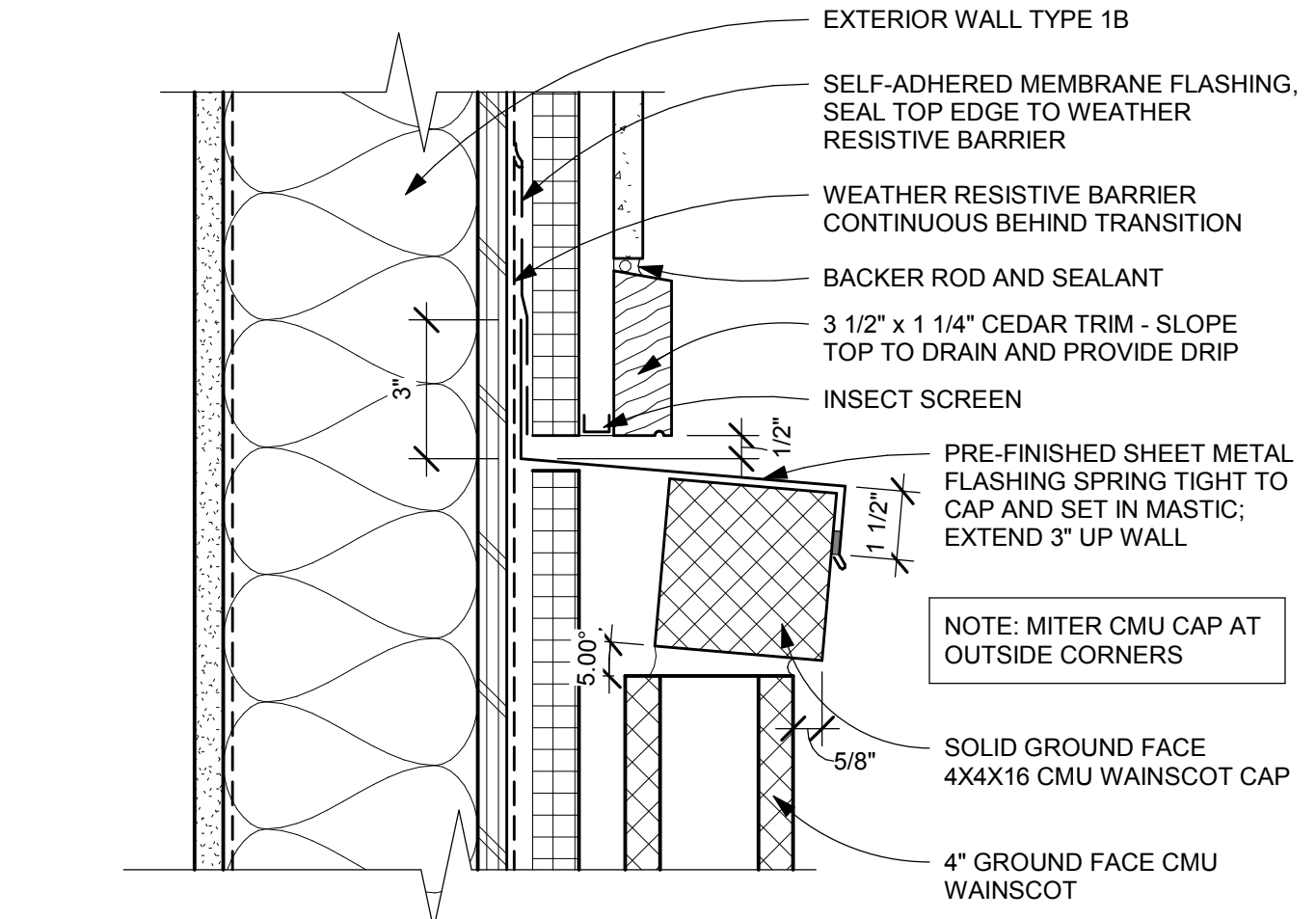

8
A2-7.04
WATER TABLE AT WALL 1B
3" = 1'-0"

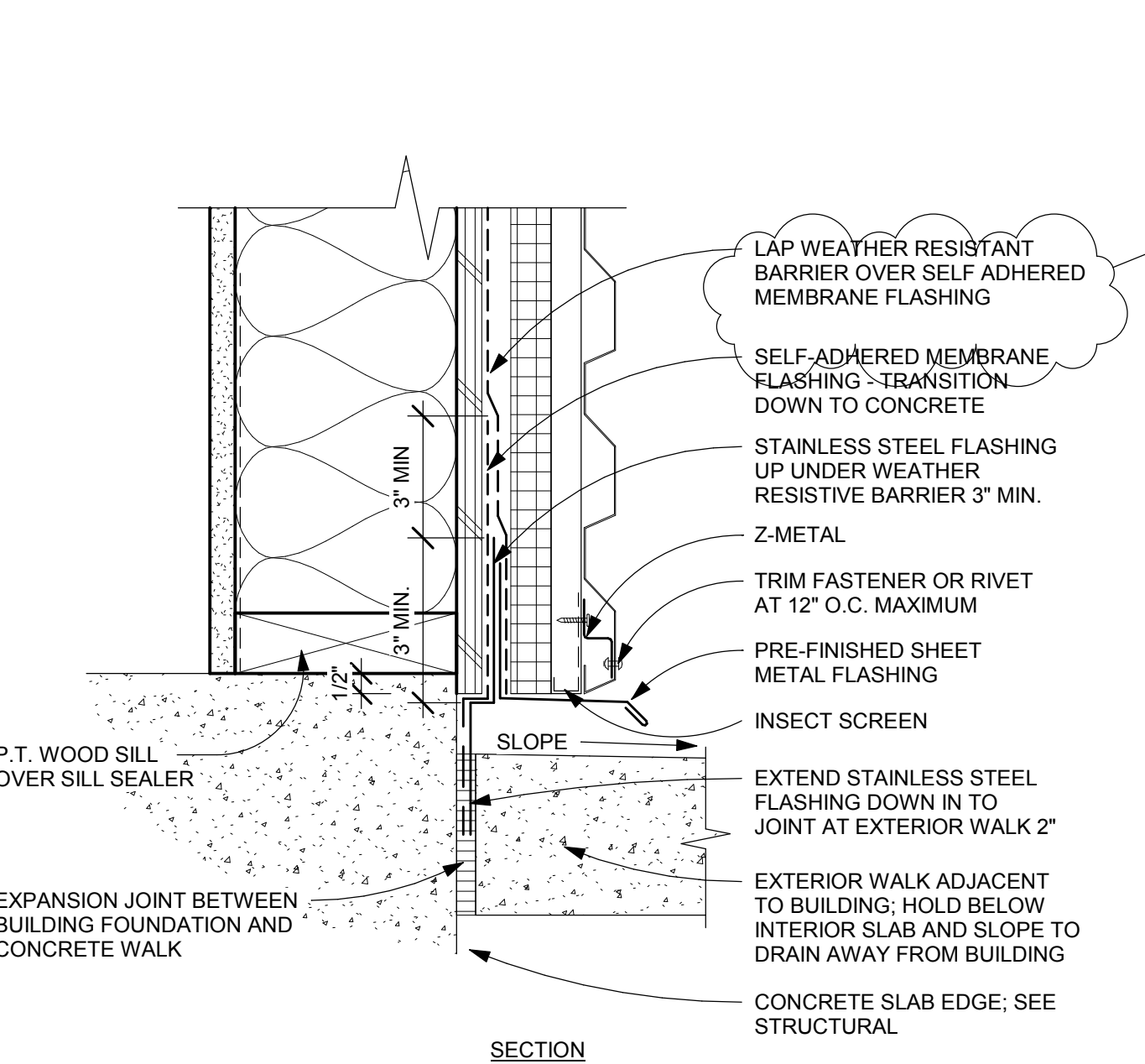

9
A2-7.04
BASE OF WALL - EXTERIOR WALL TYPE 1A
3" = 1'-0"

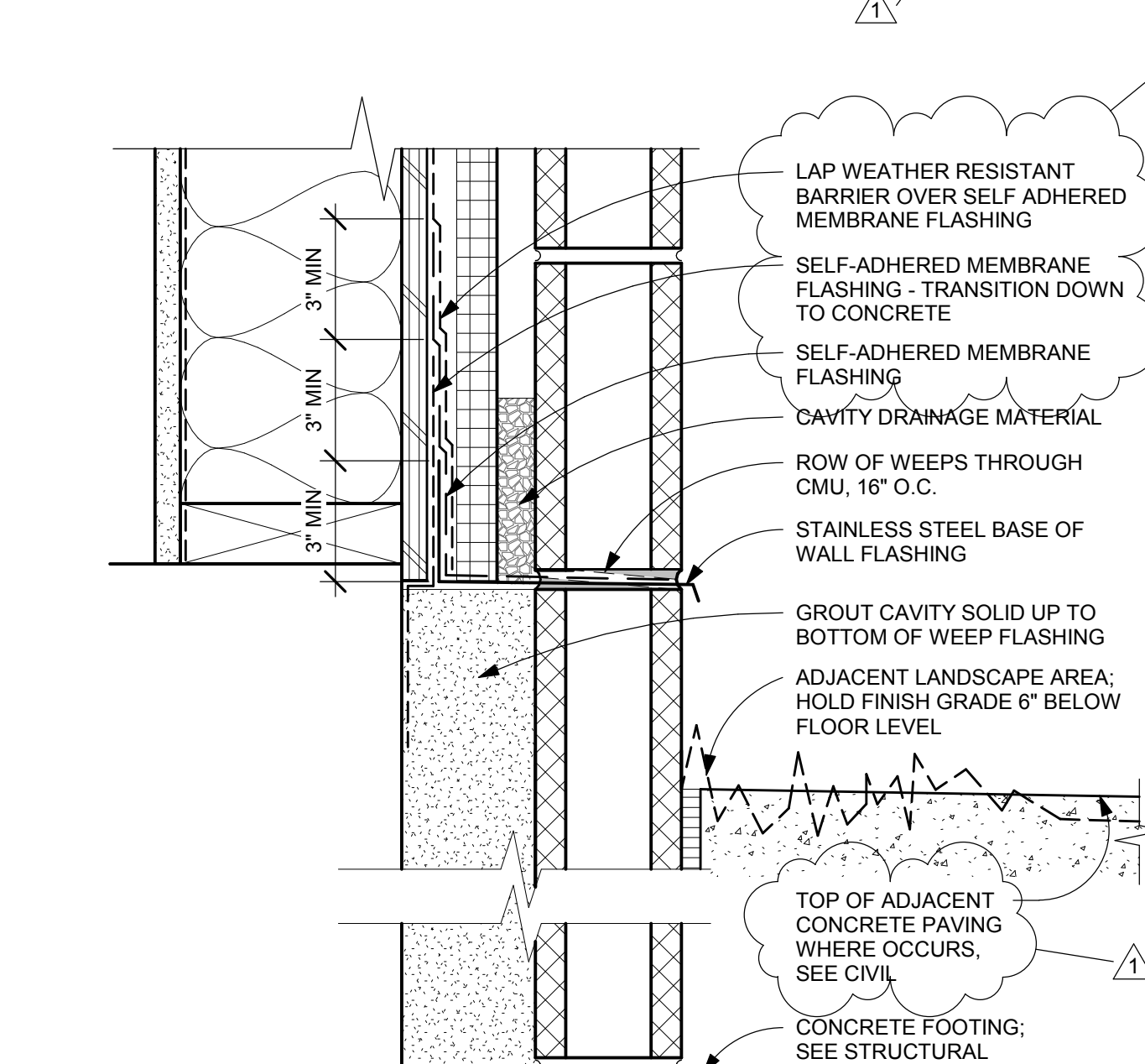

10
A2-7.04
BASE OF WALL - EXTERIOR WALL TYPE 1C
3" = 1'-0"

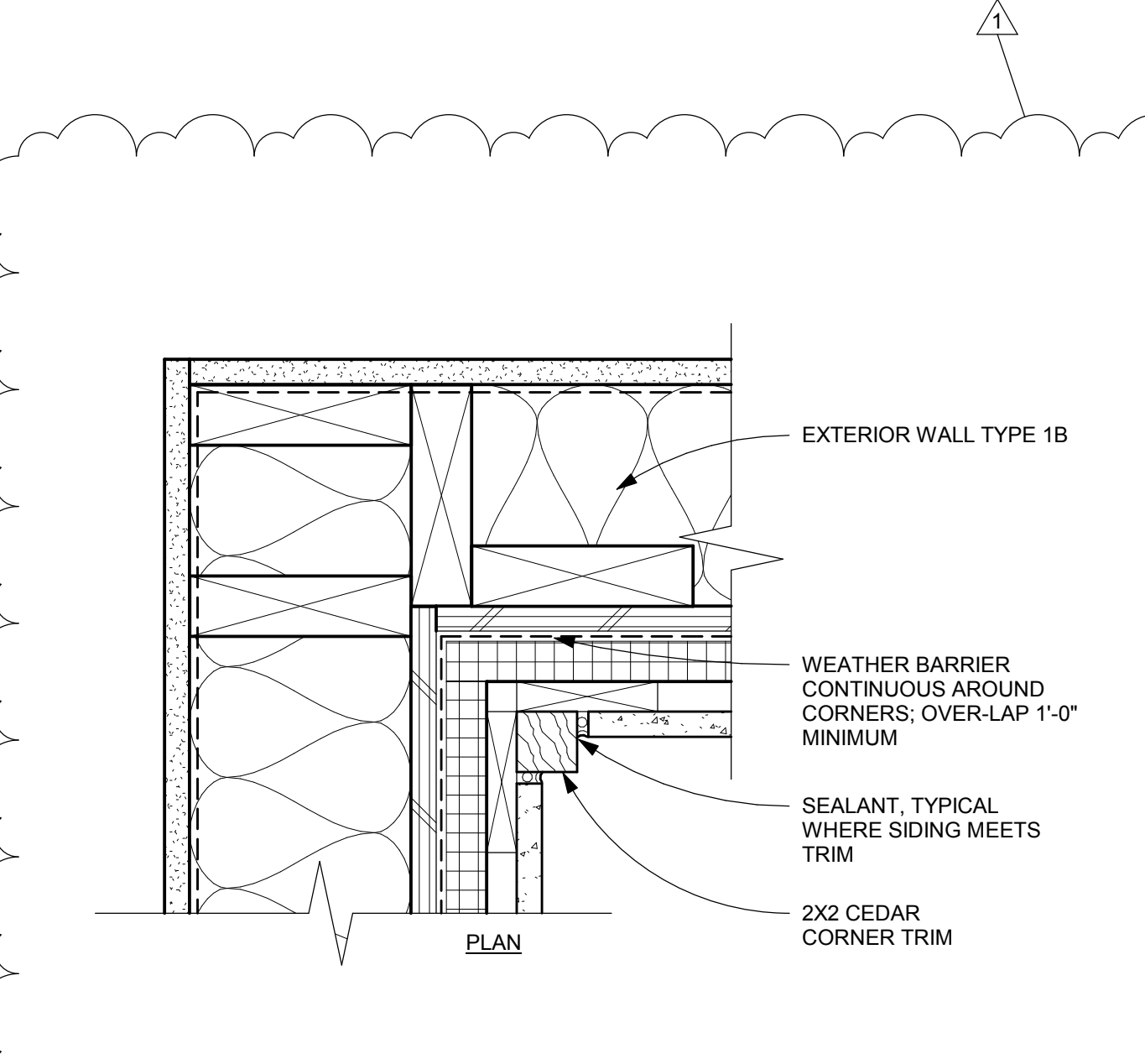

11
A2-7.04
TRANSITION - INSIDE CORNER - TYPE 1B
3" = 1'-0"

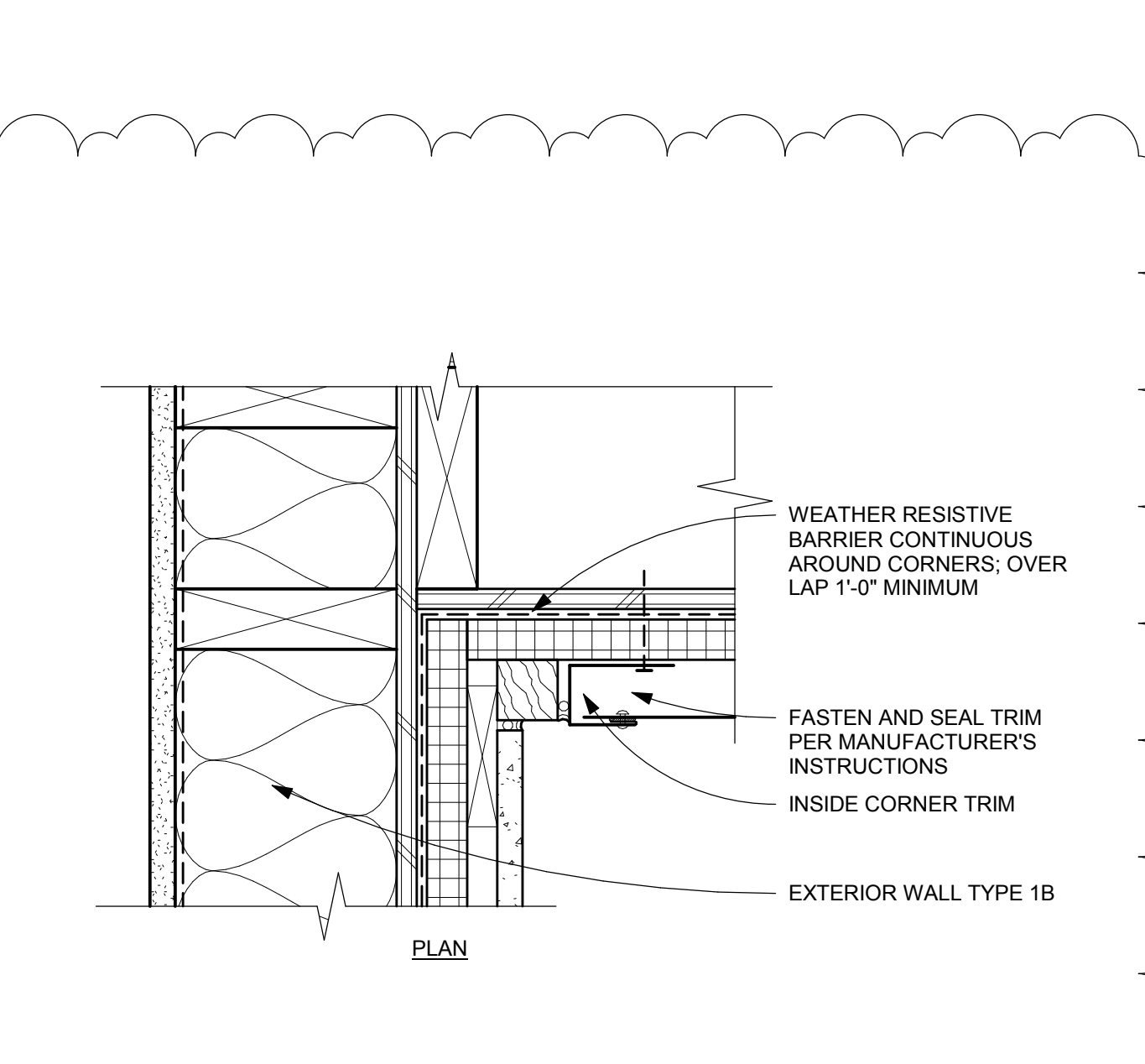

12
A2-7.04
TRANSITION - INSIDE CORNER - 1B/PARAPET
3" = 1'-0"

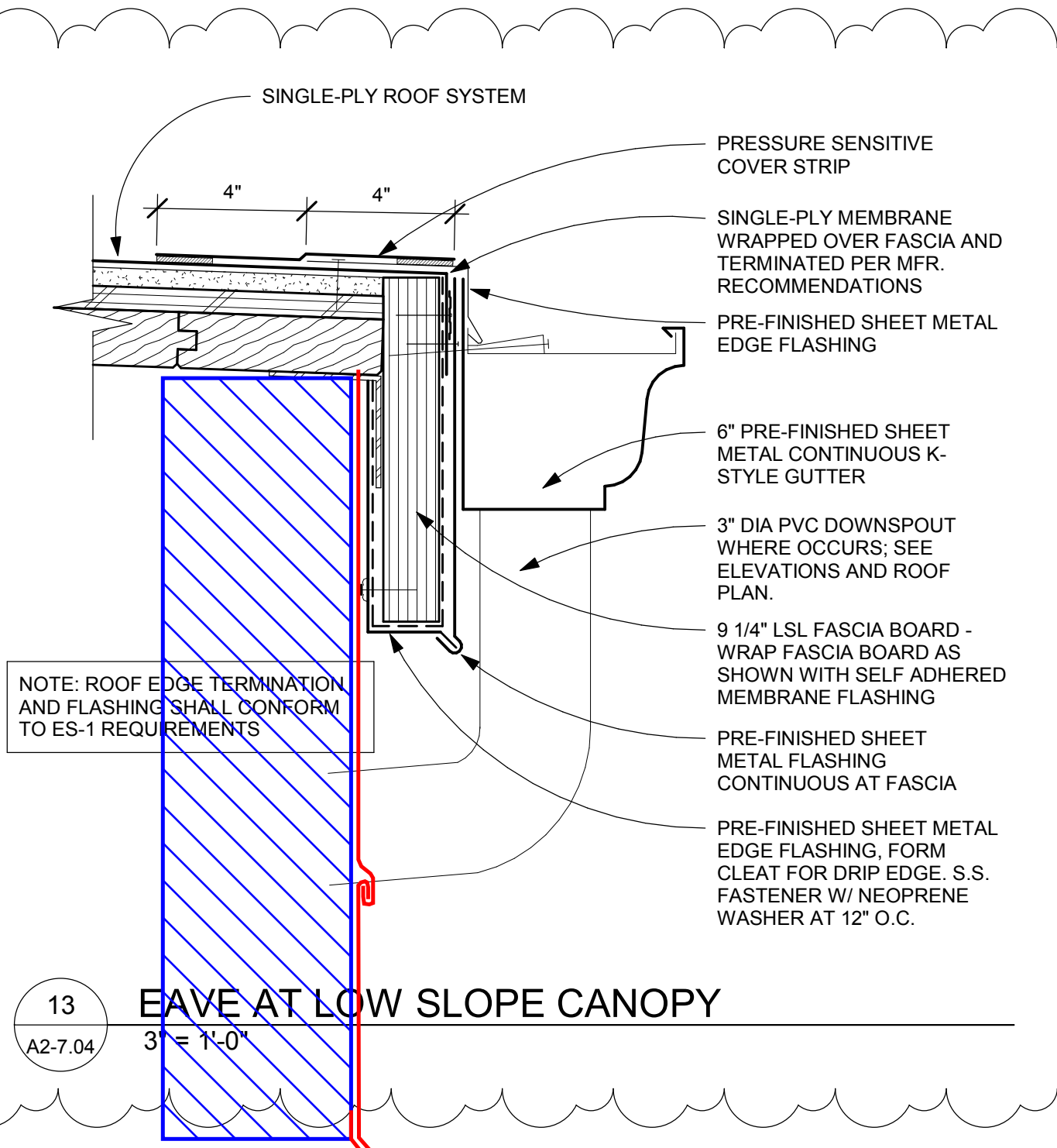

13
A2-7.04
EAVE AT LOW SLOPE CANOPY
3" = 1'-0"

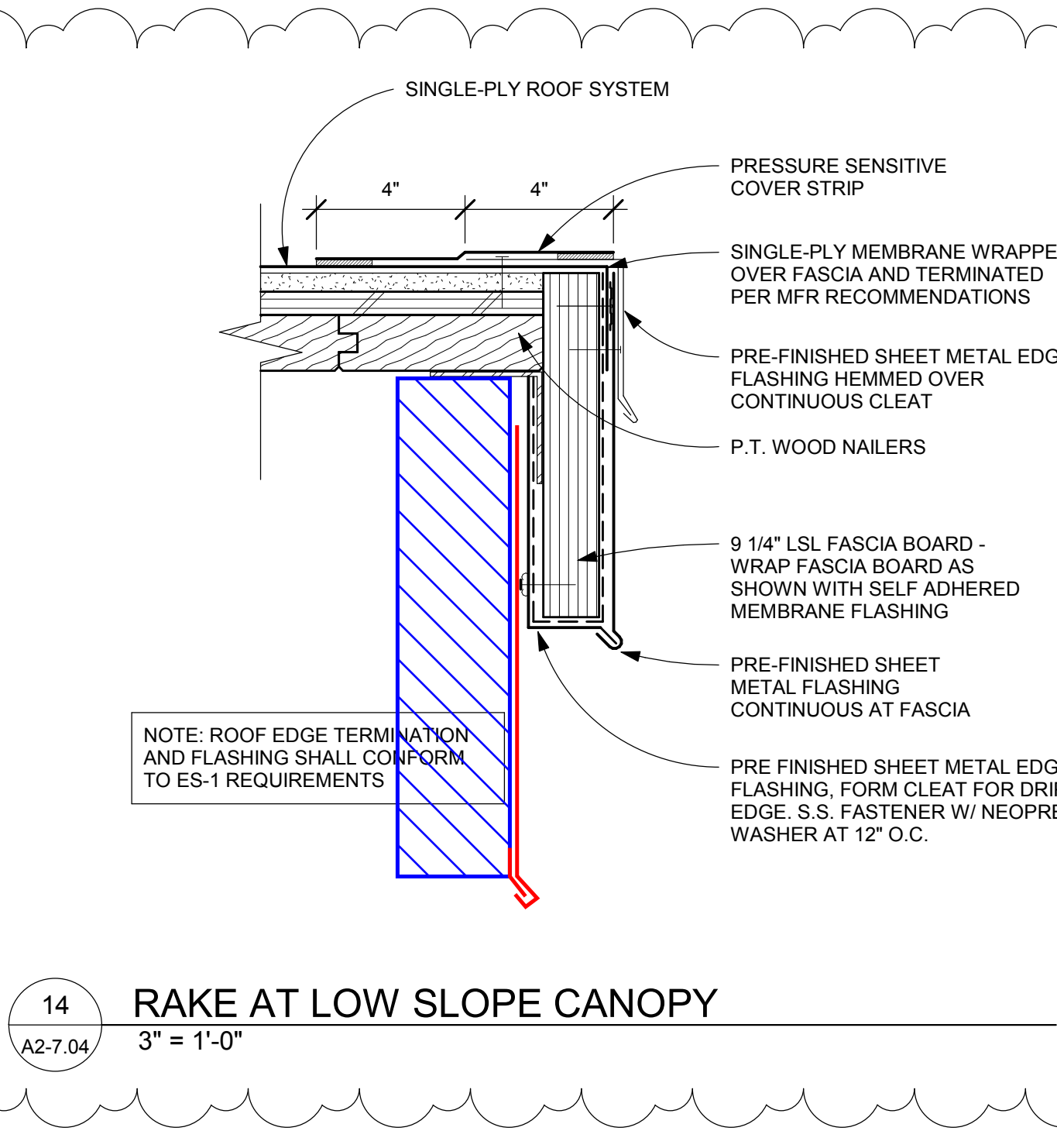

14
A2-7.04
RAKE AT LOW SLOPE CANOPY
3" = 1'-0"

REVISIONS		
NO	DESCRIPTION	DATE
1	ES/MS REISSUE 08.30.19	08/30/19

PROJECT #	DATE
18015	08/30/2019

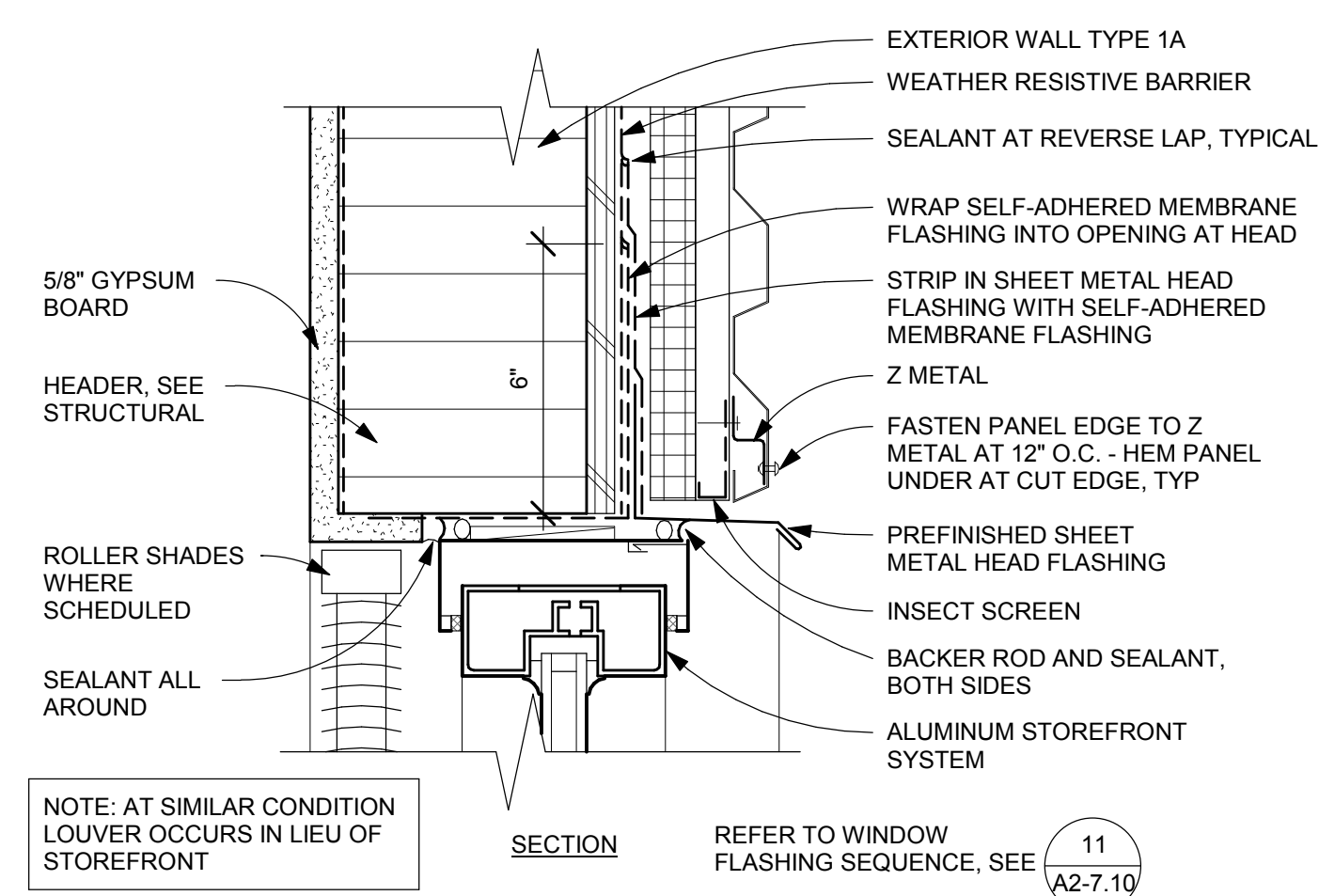

1 STOREFRONT HEAD AT WALL 1A
A2-7.05 3" = 1'-0"

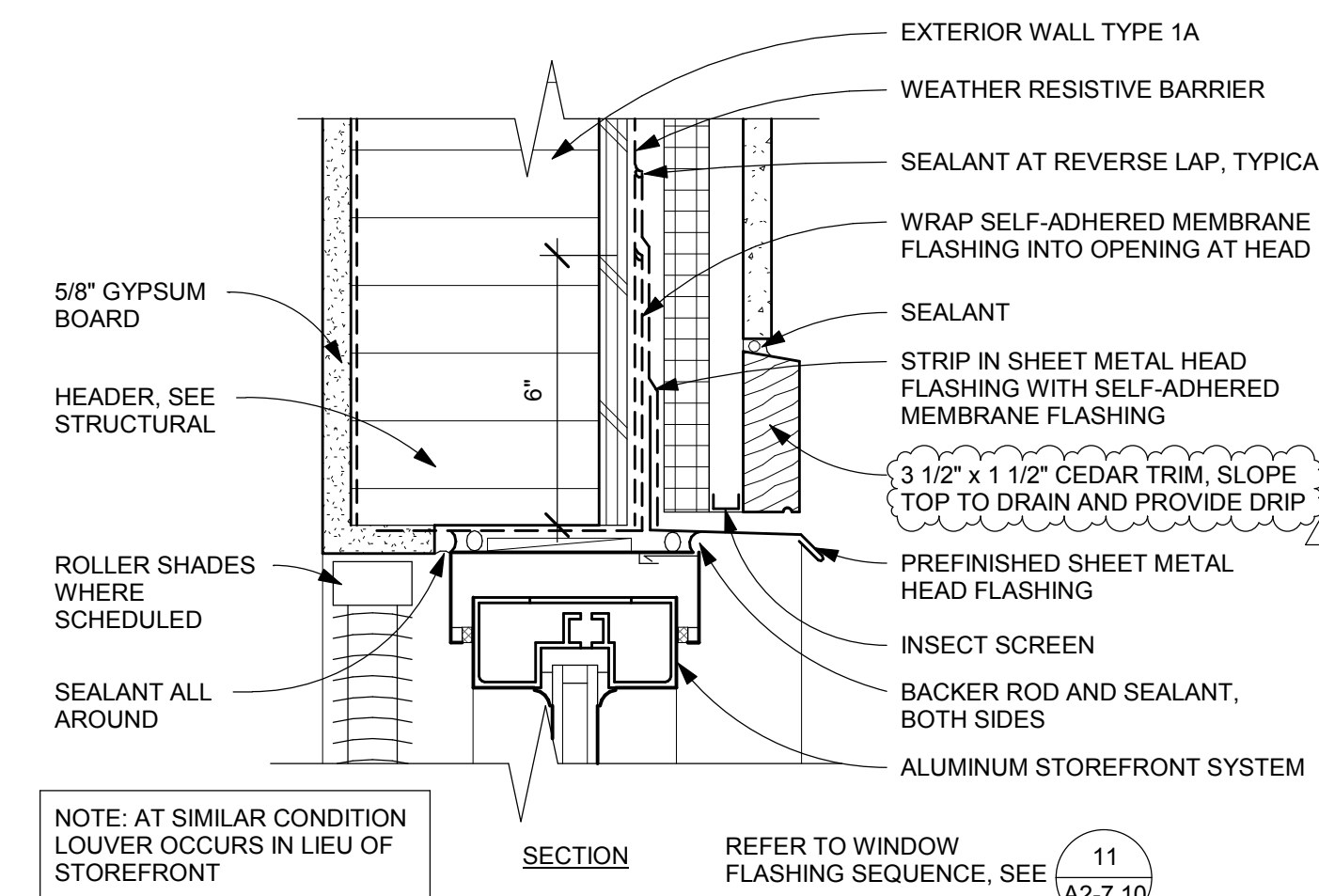

2 STOREFRONT HEAD AT WALL 1B
A2-7.05 3" = 1'-0"

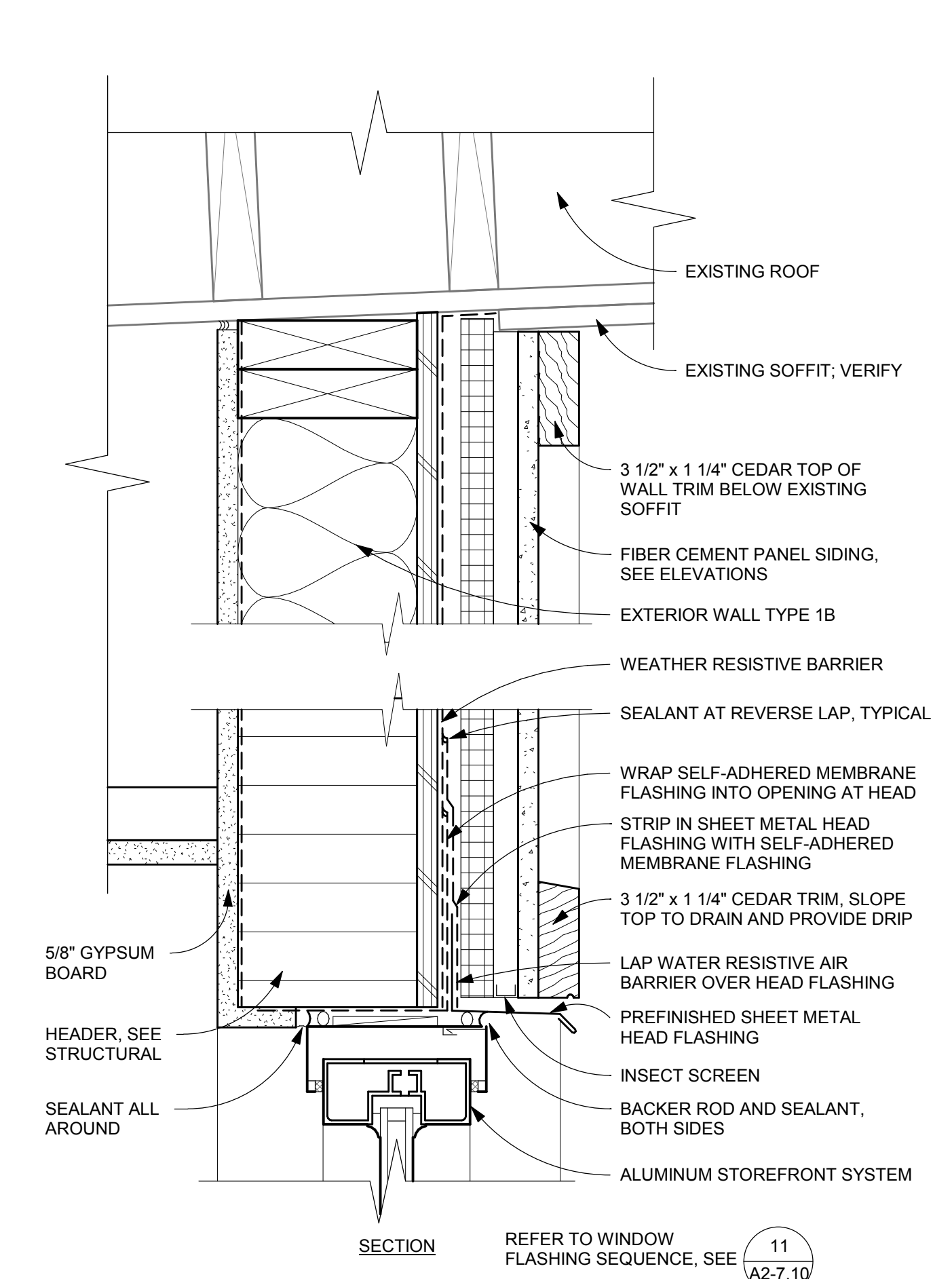

3 STOREFRONT HEAD AT ES VESTIBULE
A2-7.05 3" = 1'-0"

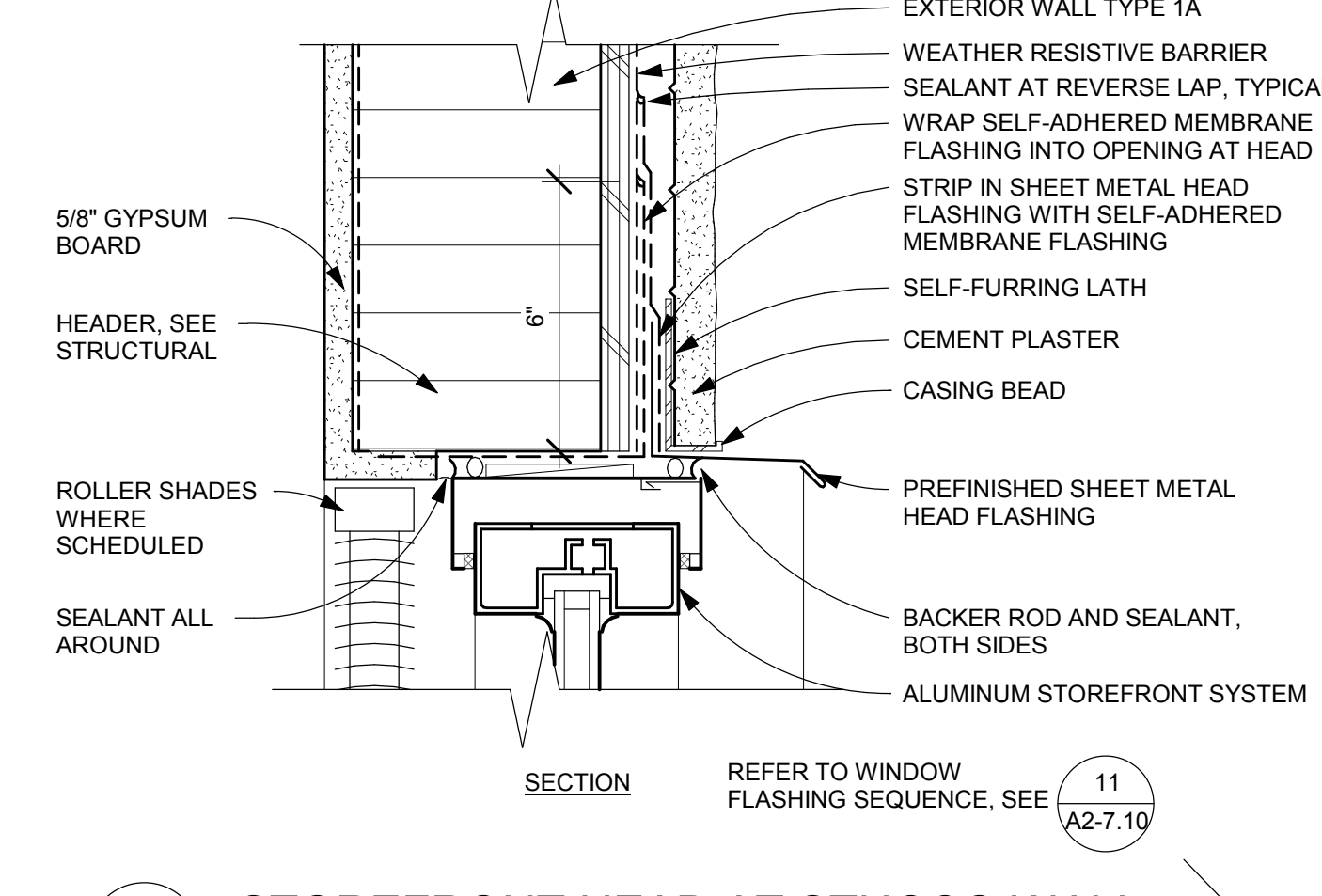

4 STOREFRONT HEAD AT STUCCO WALL
A2-7.05 3" = 1'-0"

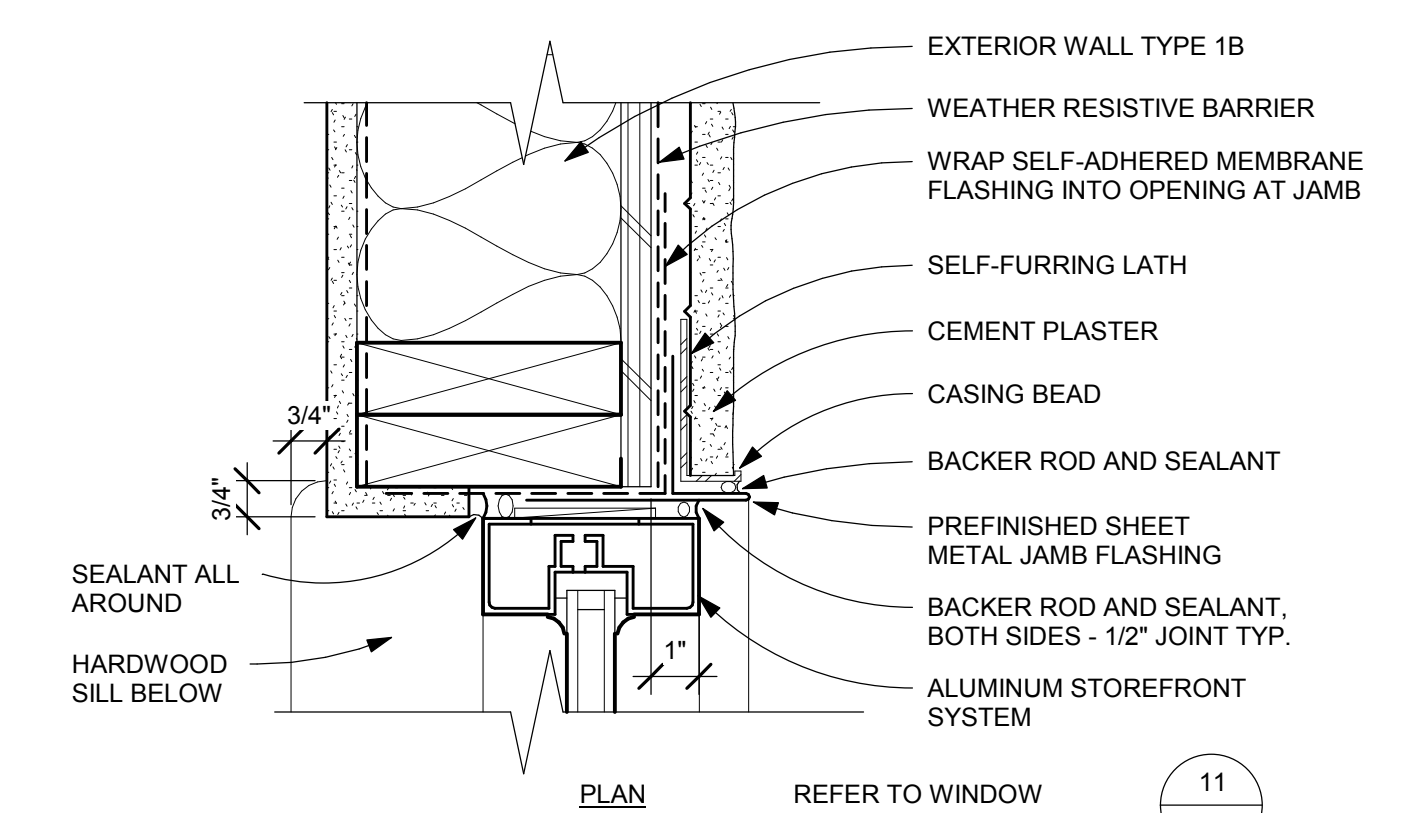

5 STOREFRONT JAMB AT STUCCO WALL
A2-7.05 3" = 1'-0"

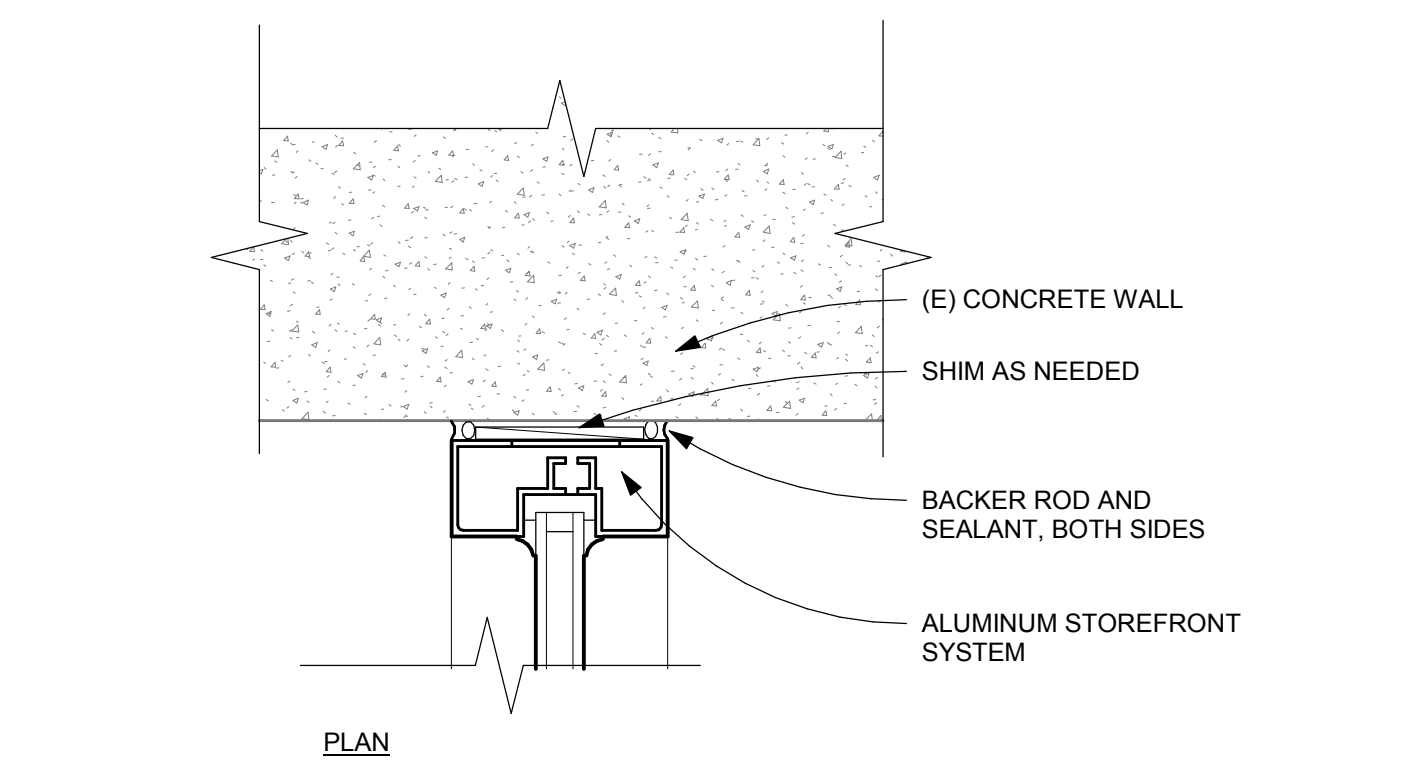

6 STOREFRONT JAMB AT EXISTING CONCRETE WALL
A2-7.05 3" = 1'-0"

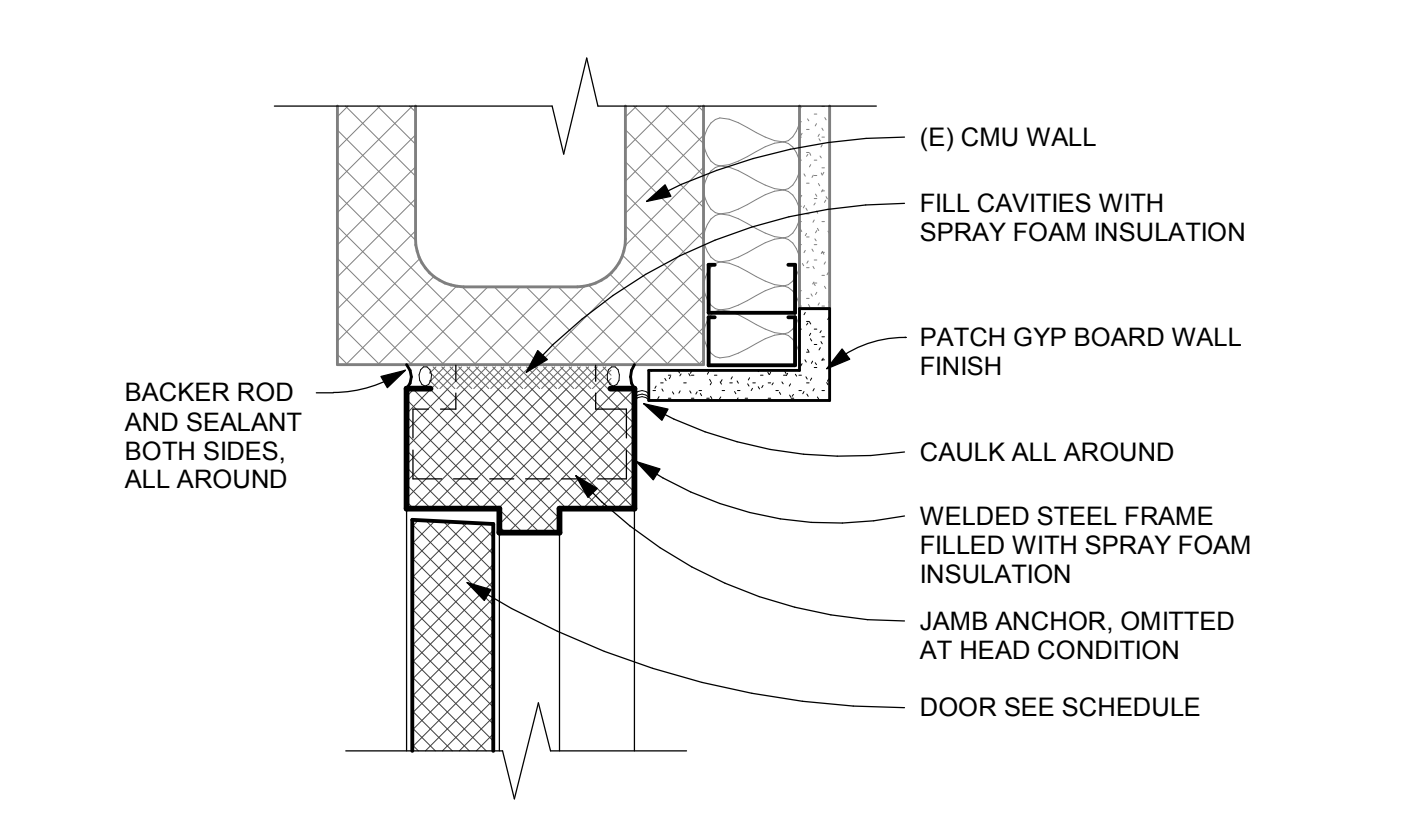

7 STOREFRONT JAMB AT EXISTING CMU WALL
A2-7.05 3" = 1'-0"

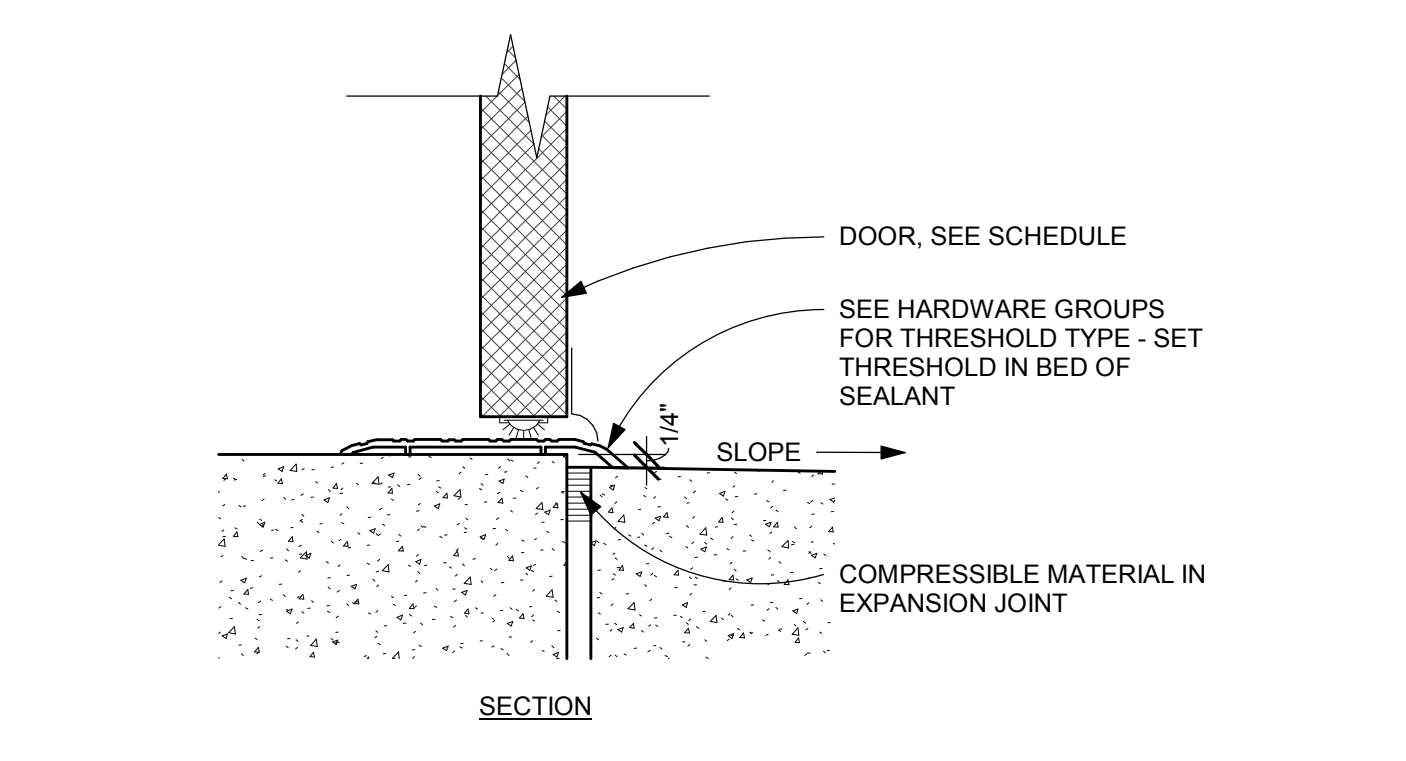

8 DOOR THRESHOLD
A2-7.05 3" = 1'-0"

Storefront Interior Surround, typ.

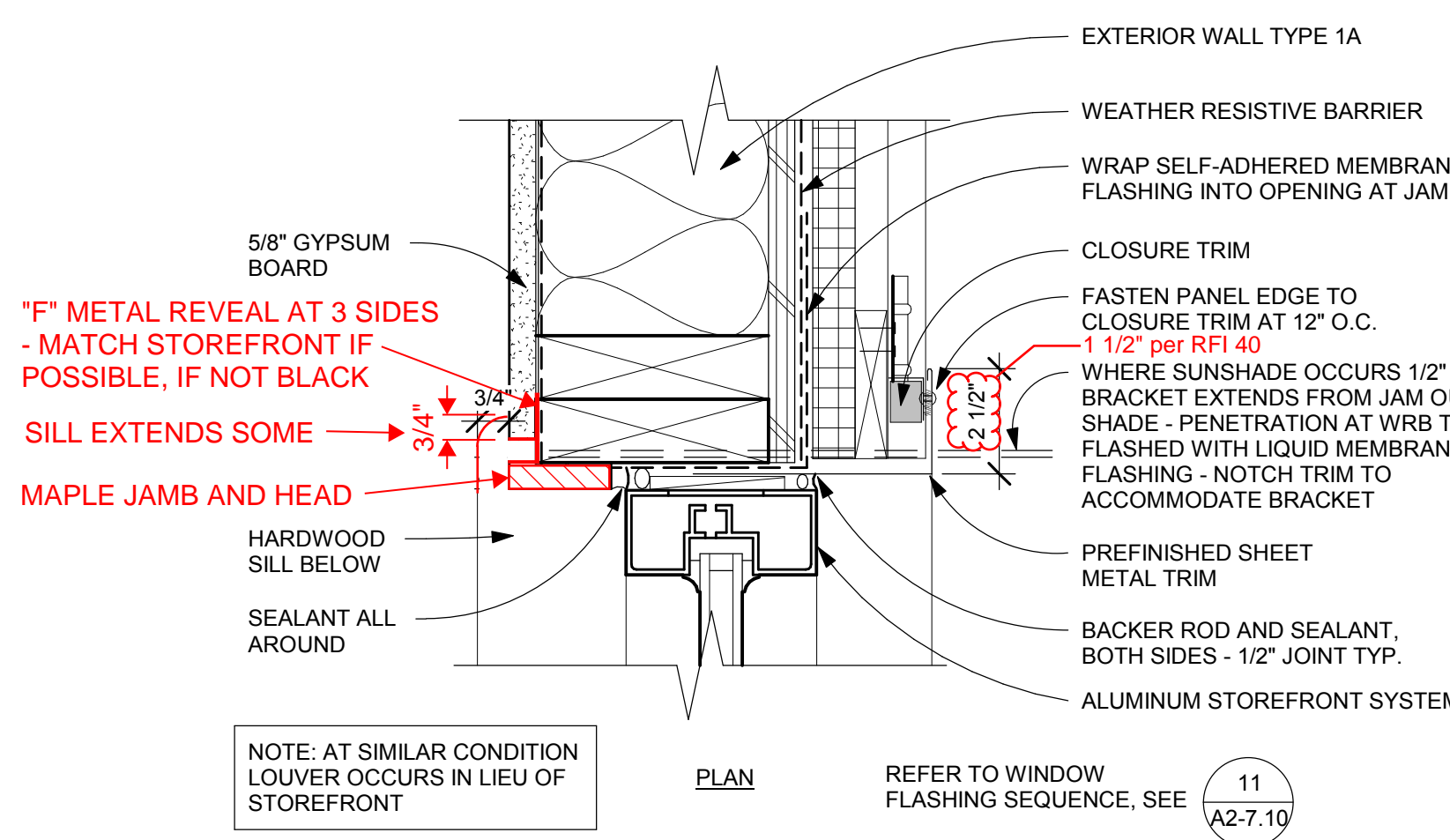

9 STOREFRONT JAMB AT WALL 1A
A2-7.05 3" = 1'-0"

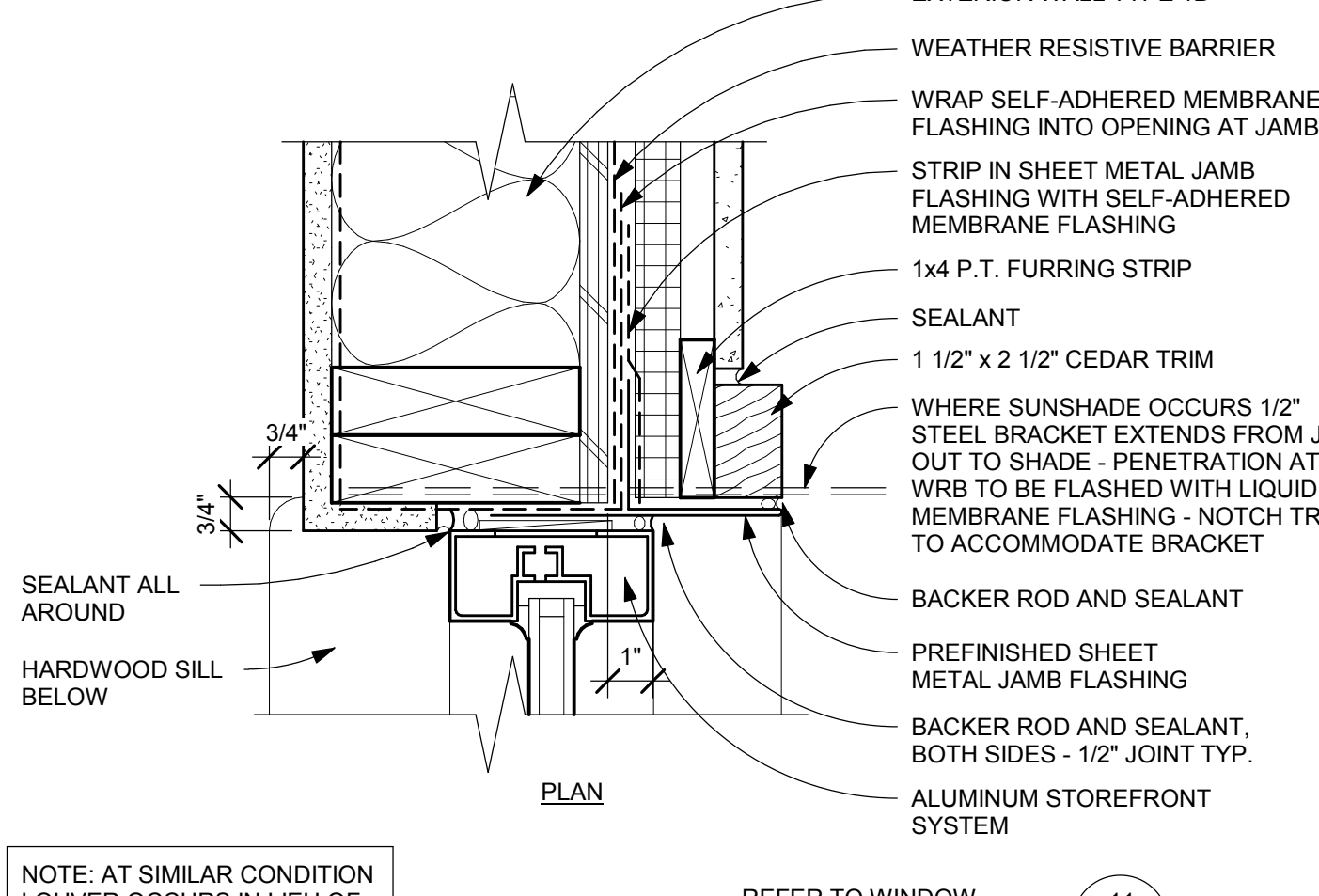

10 STOREFRONT JAMB AT WALL 1B
A2-7.05 3" = 1'-0"

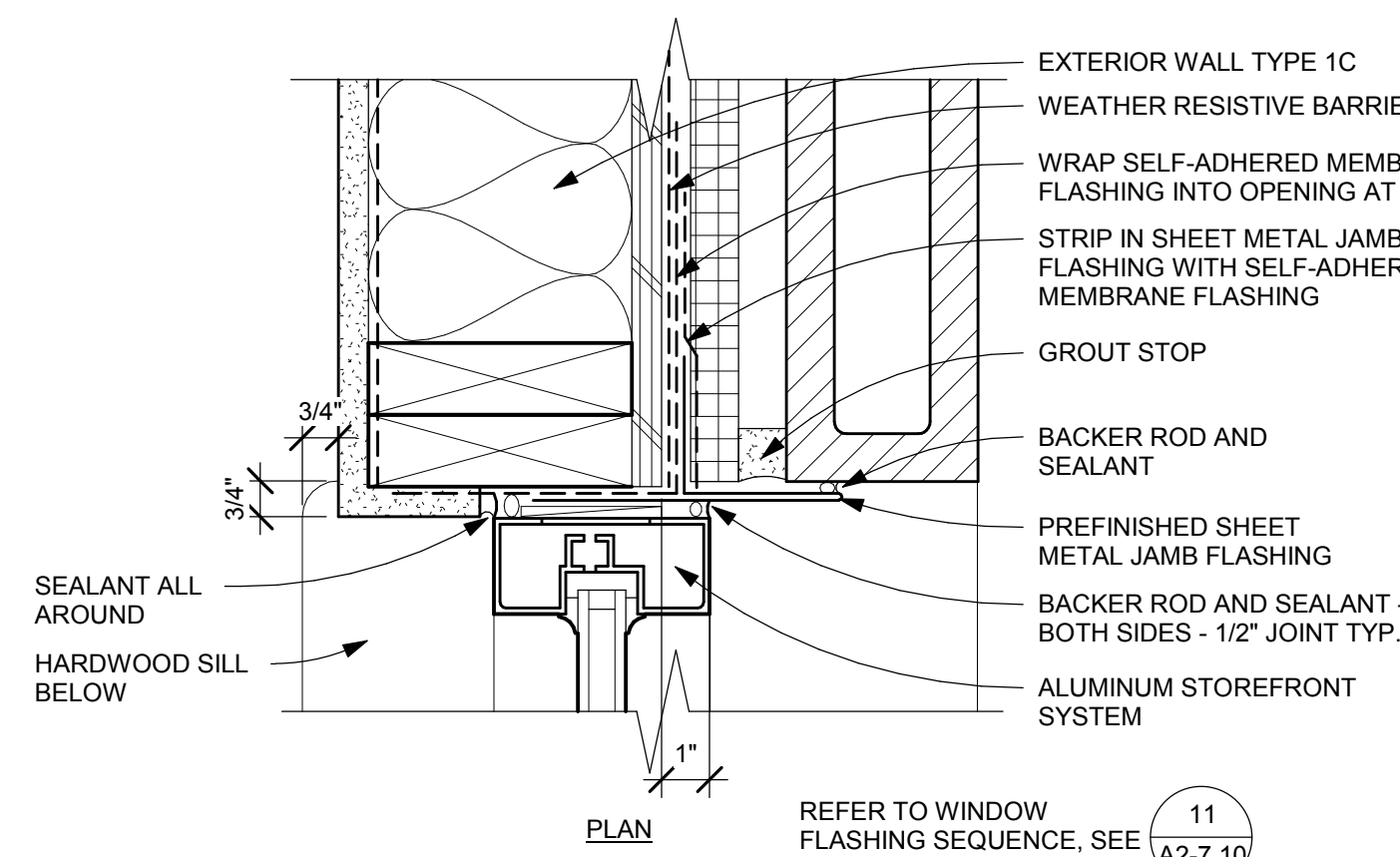

11 STOREFRONT JAMB AT WALL 1C
A2-7.05 3" = 1'-0"

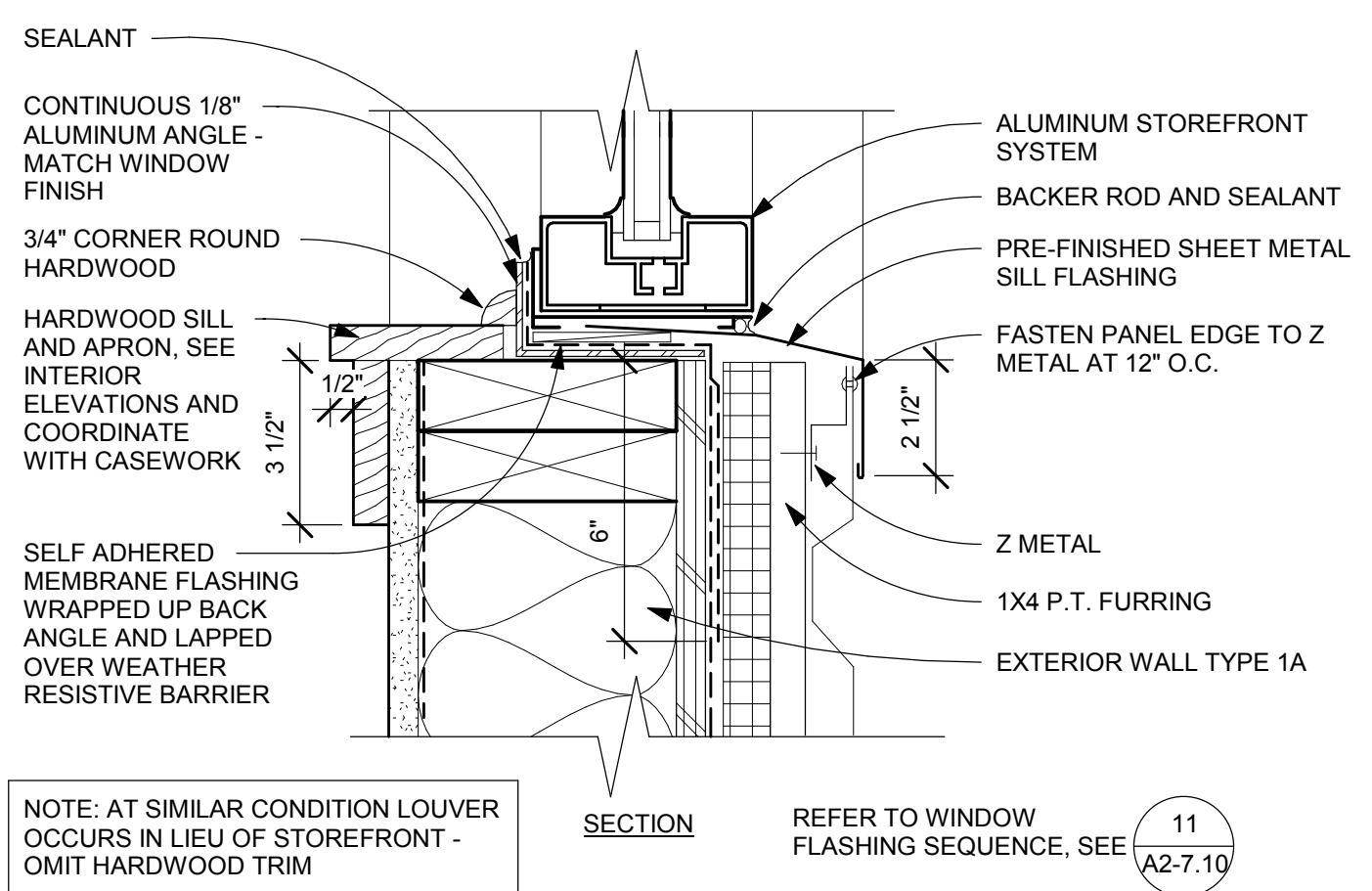

12 STOREFRONT SILL AT WALL 1A
A2-7.05 3" = 1'-0"

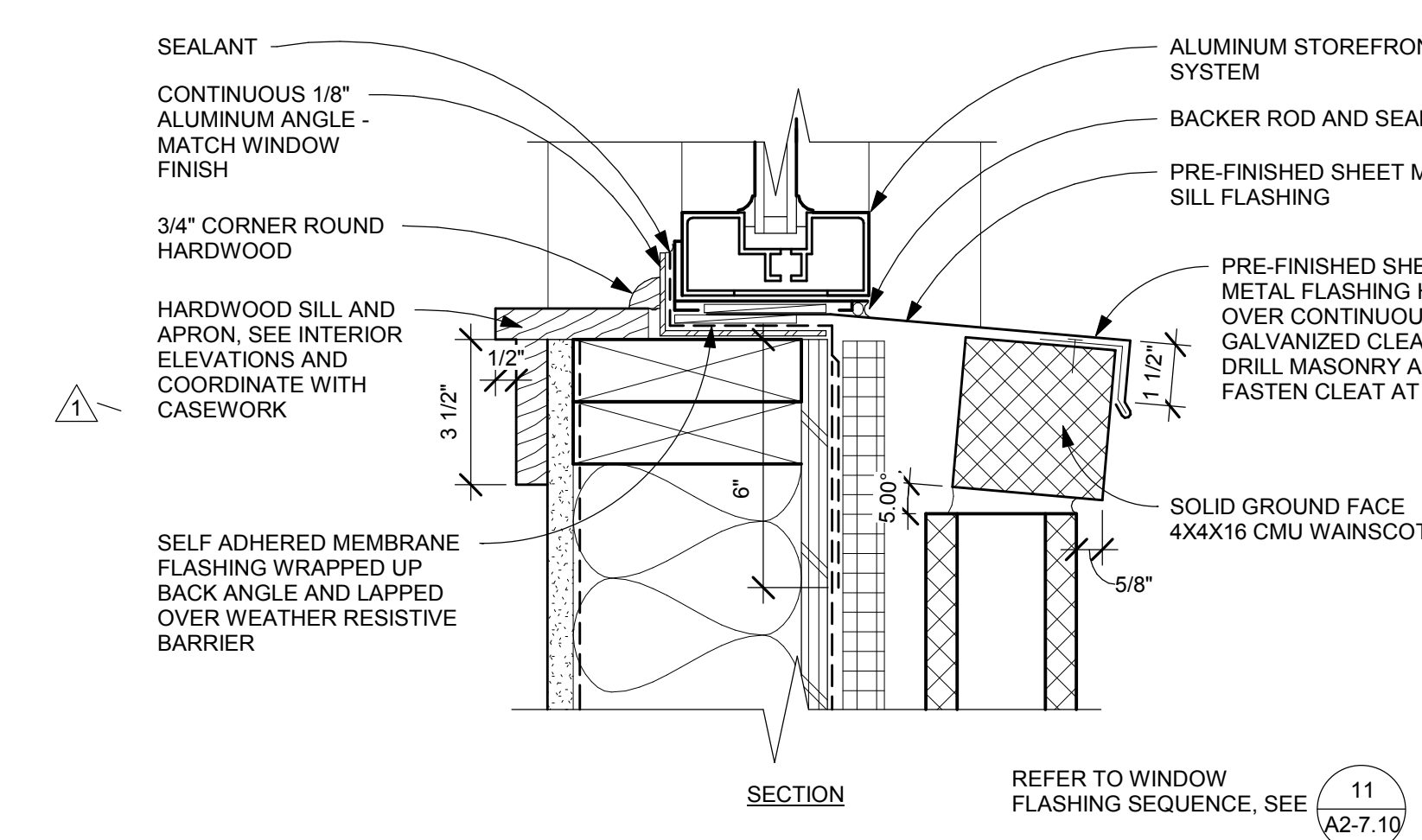

13 STOREFRONT SILL AT WALL 1C
A2-7.05 3" = 1'-0"

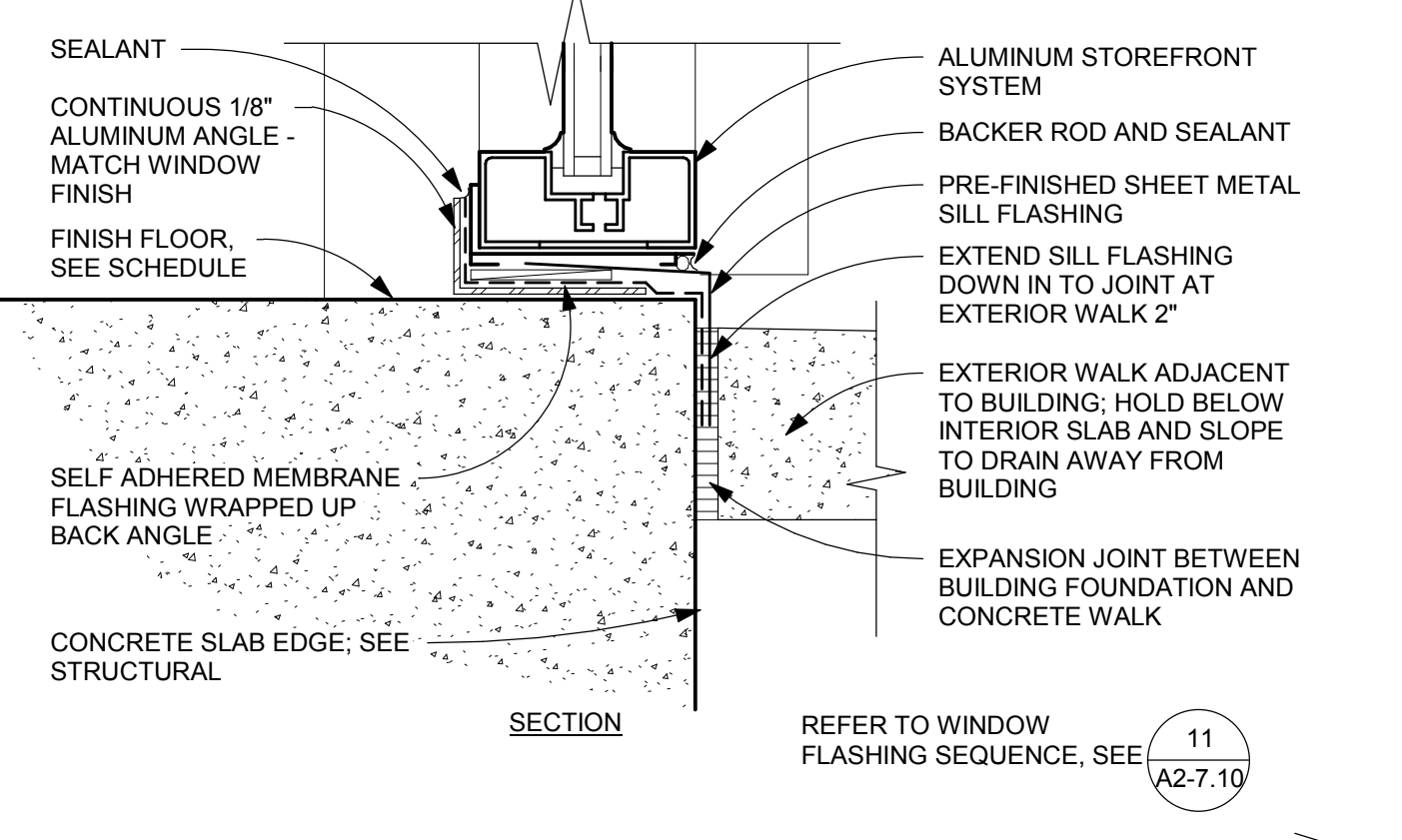

14 STOREFRONT SILL AT FINISH FLOOR
A2-7.05 3" = 1'-0"

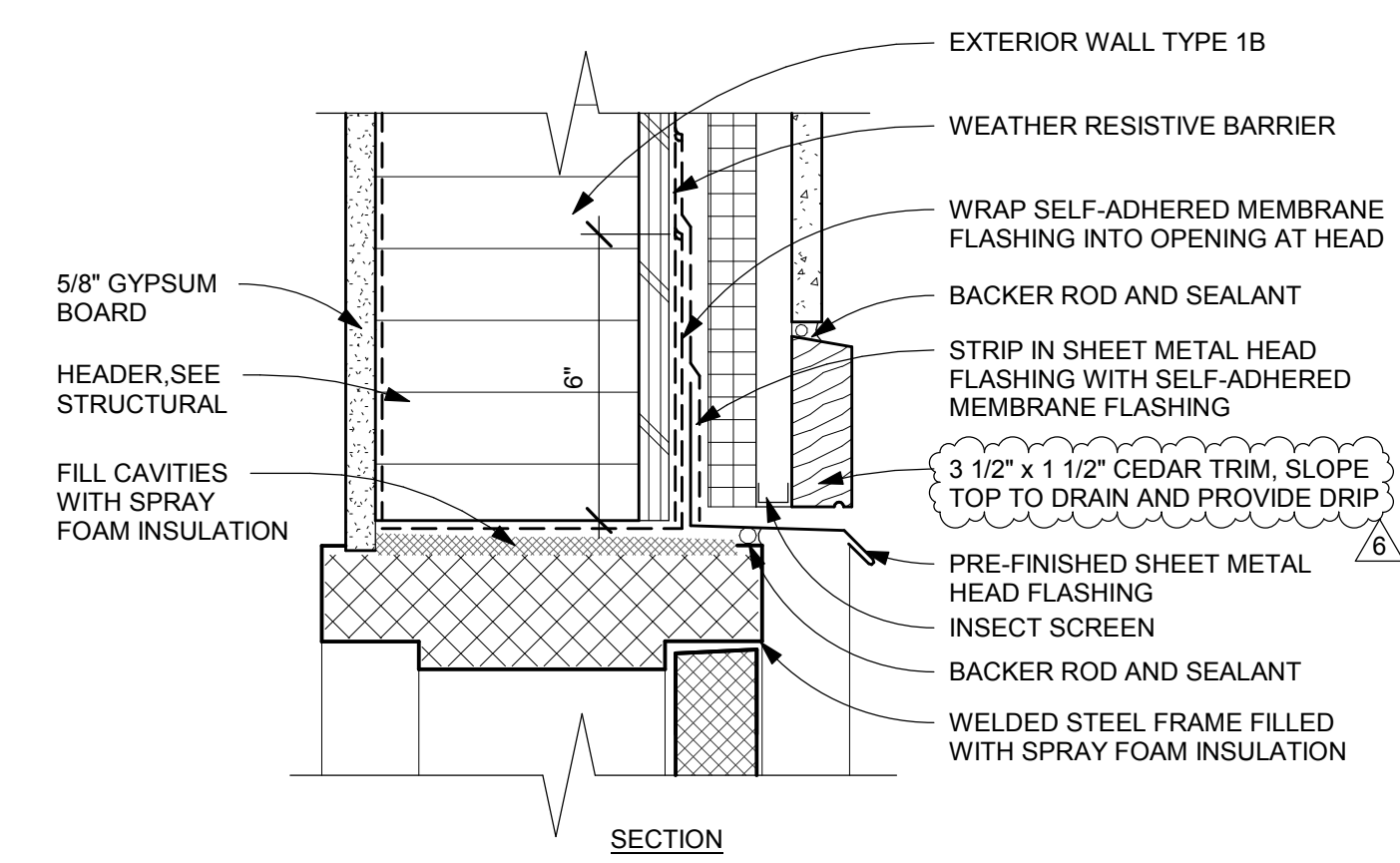

15 HM HEAD AT WALL TYPE 1B
A2-7.05 3" = 1'-0"

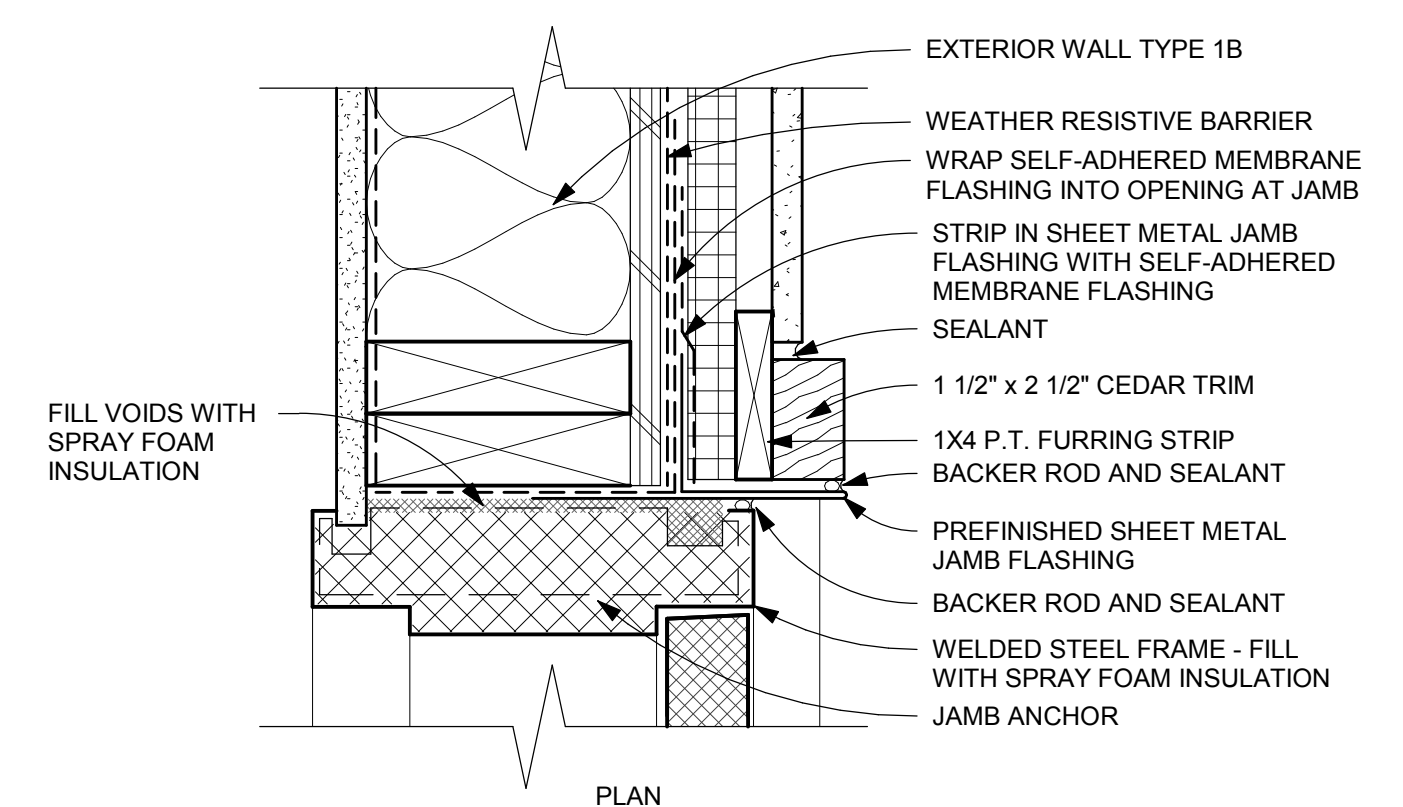

16 HM JAMB AT WALL TYPE 1B
A2-7.05 3" = 1'-0"

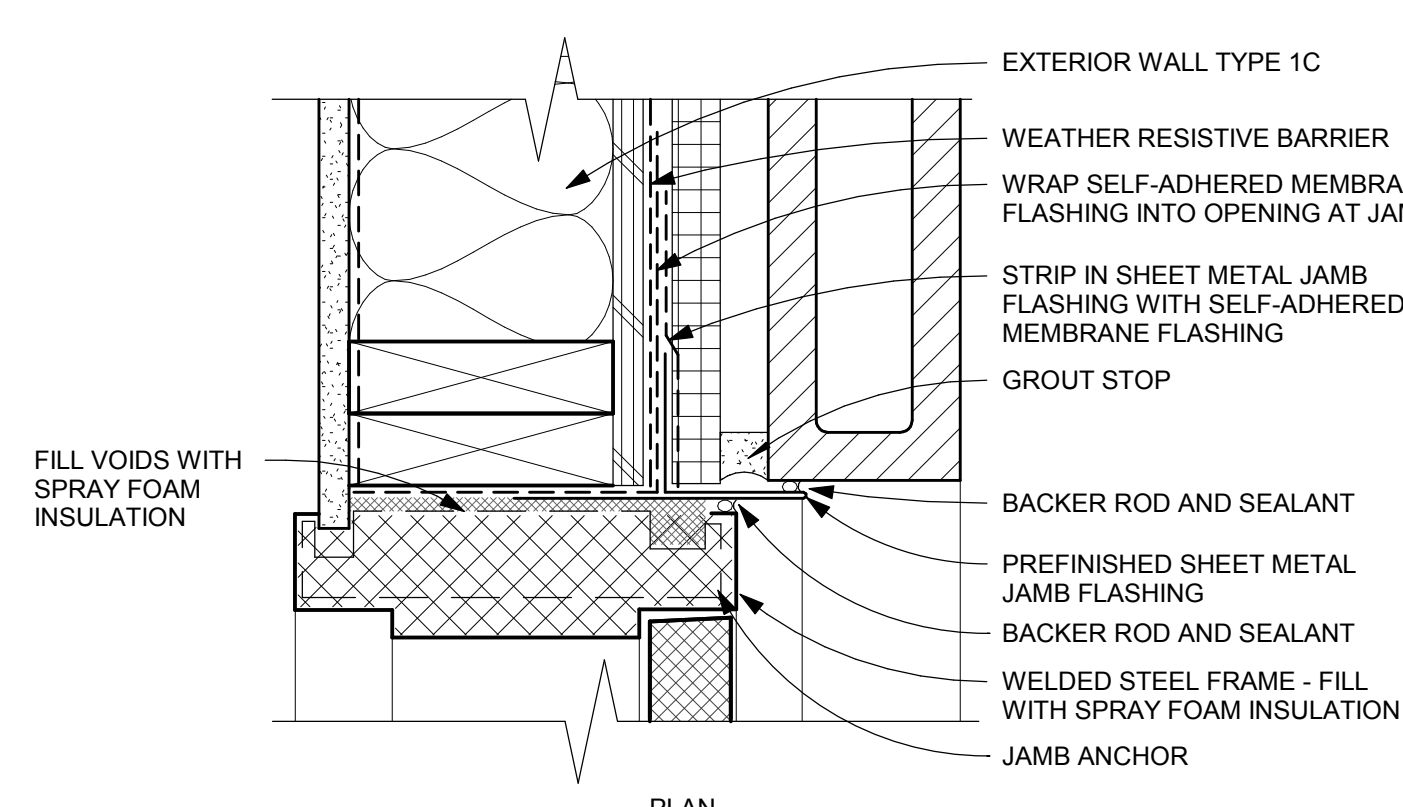

17 HM JAMB AT WALL TYPE 1C
A2-7.05 3" = 1'-0"

GLAS
ARCHITECTS, LLC

115 West 8th Avenue, Suite 285
Eugene, Oregon 97401
www.glas-arch.com
541.686.2014

REGISTERED ARCHITECT
JESSE R. GRANT
Eugene, Oregon
LIC# 5933
STATE OF OREGON

CONSULTANTS

2018 BOND PROGRAM
HARRISBURG SCHOOL DISTRICT #7
400 SOUTH 9TH STREET
HARRISBURG, OREGON 97446

REVISIONS		
NO	DESCRIPTION	DATE
1	ES/MS REISSUE 08.30.19	08.30.19
6	ASI 02 (PKG 2)	12.06.19

DETAILS

AS-BUILTS

PROJECT #	DATE
18015	08/30/2019

A2-7.05

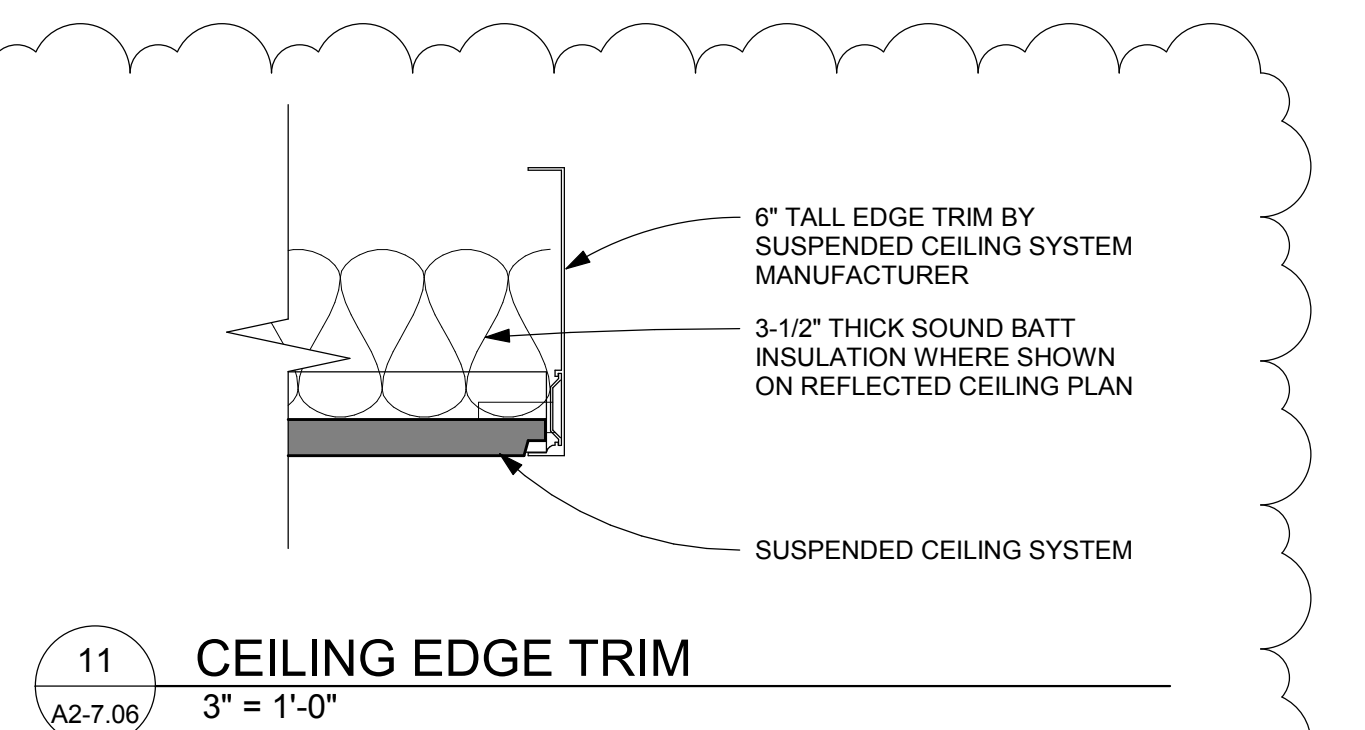
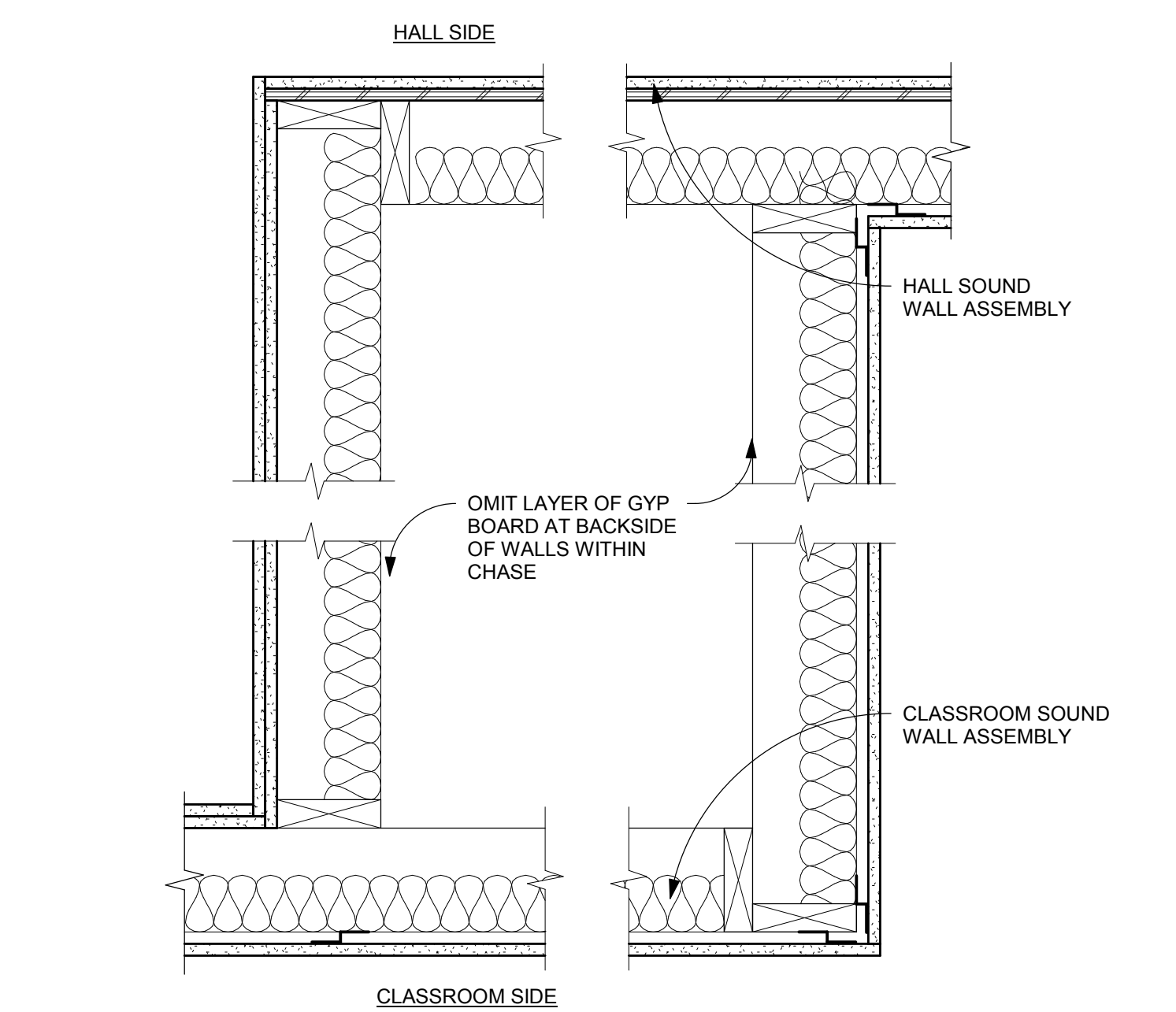
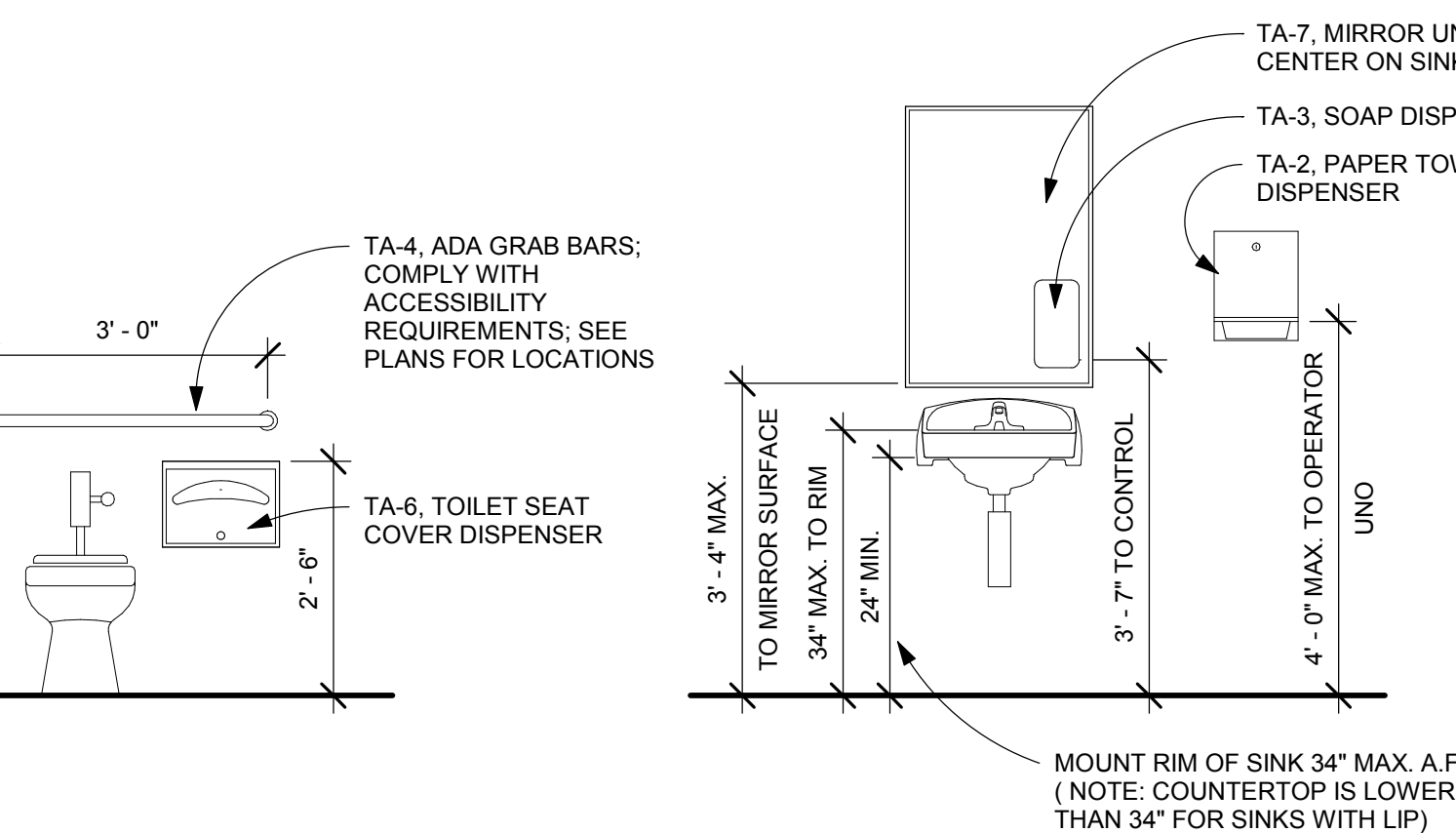
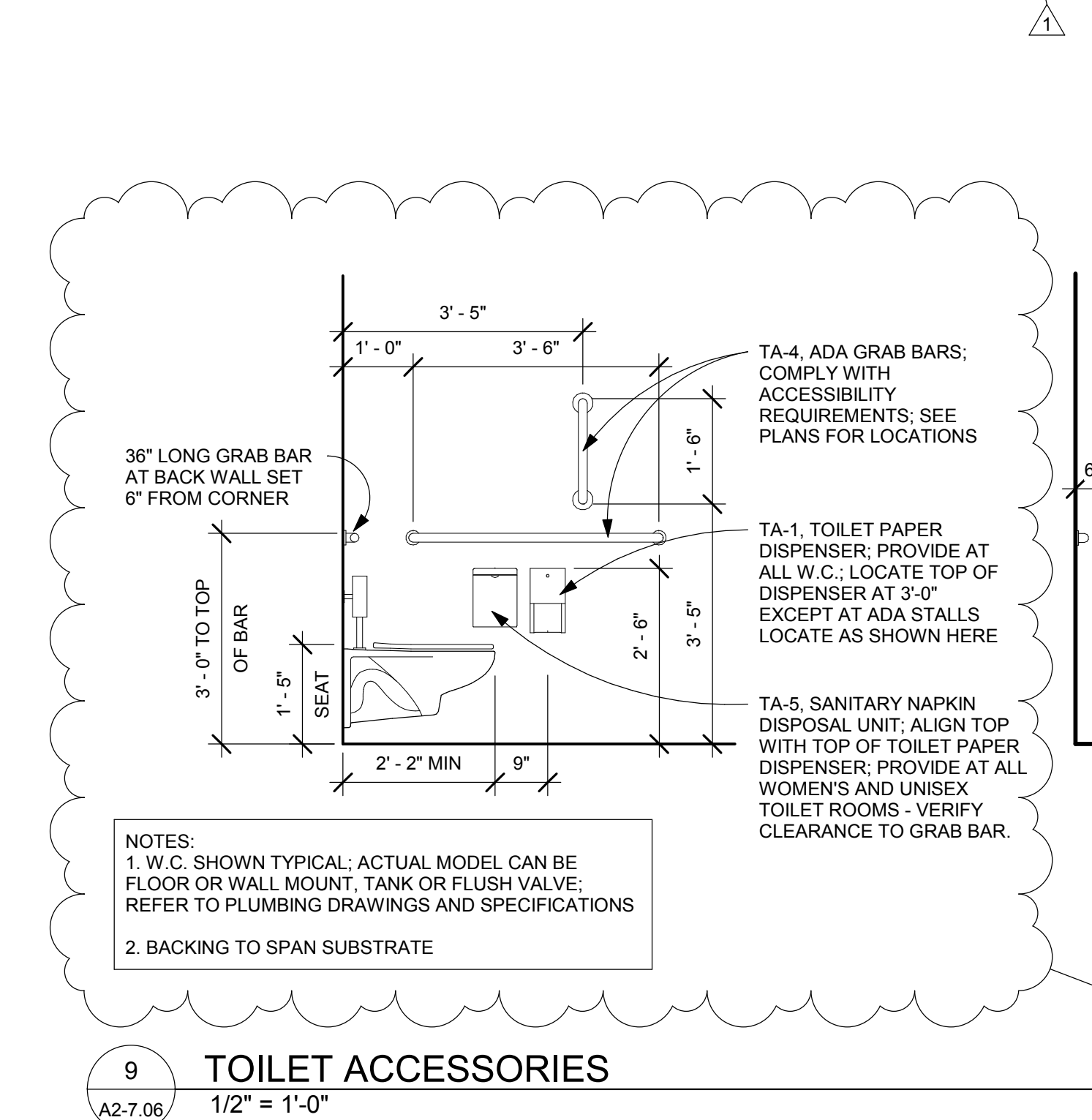
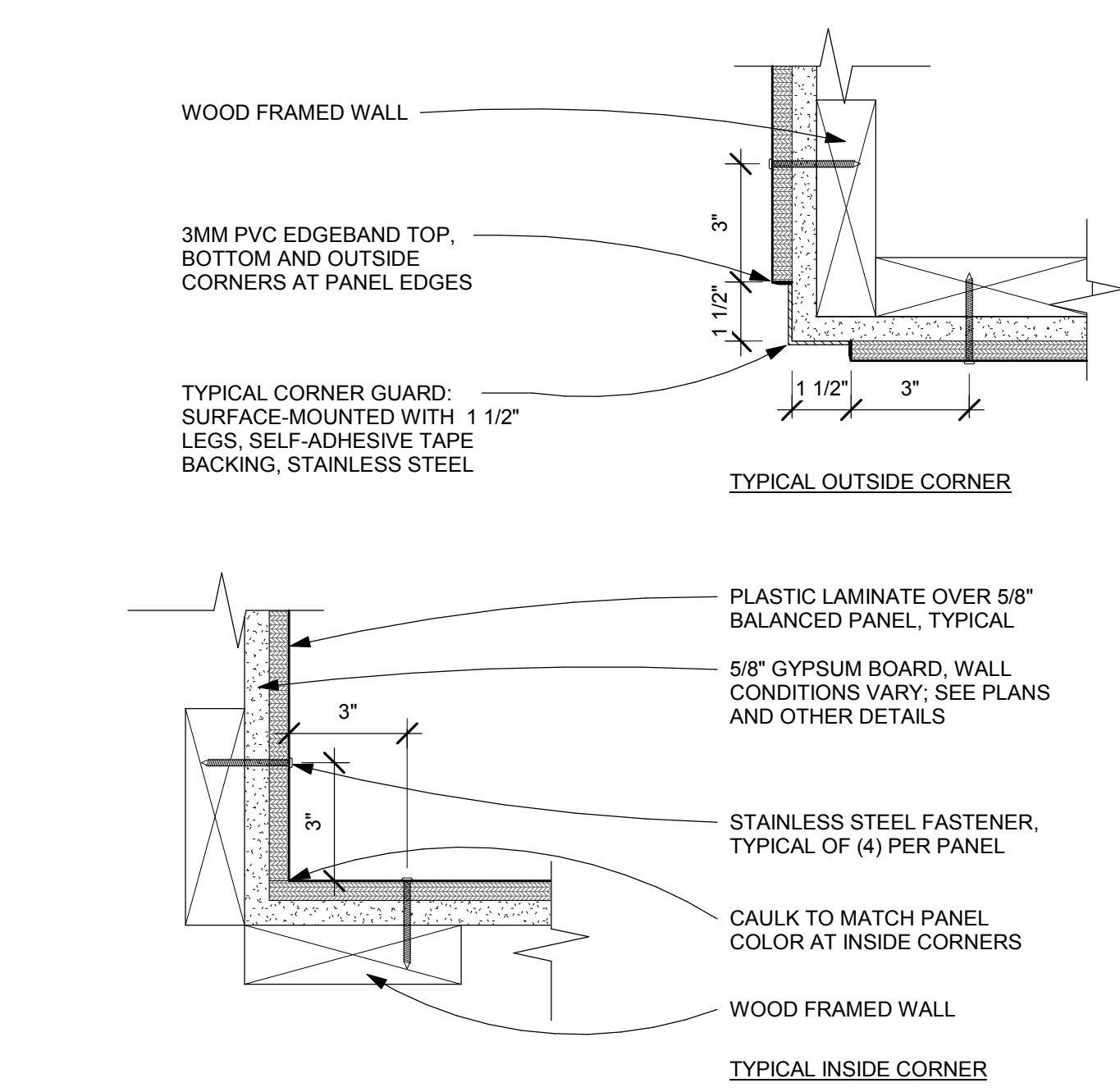
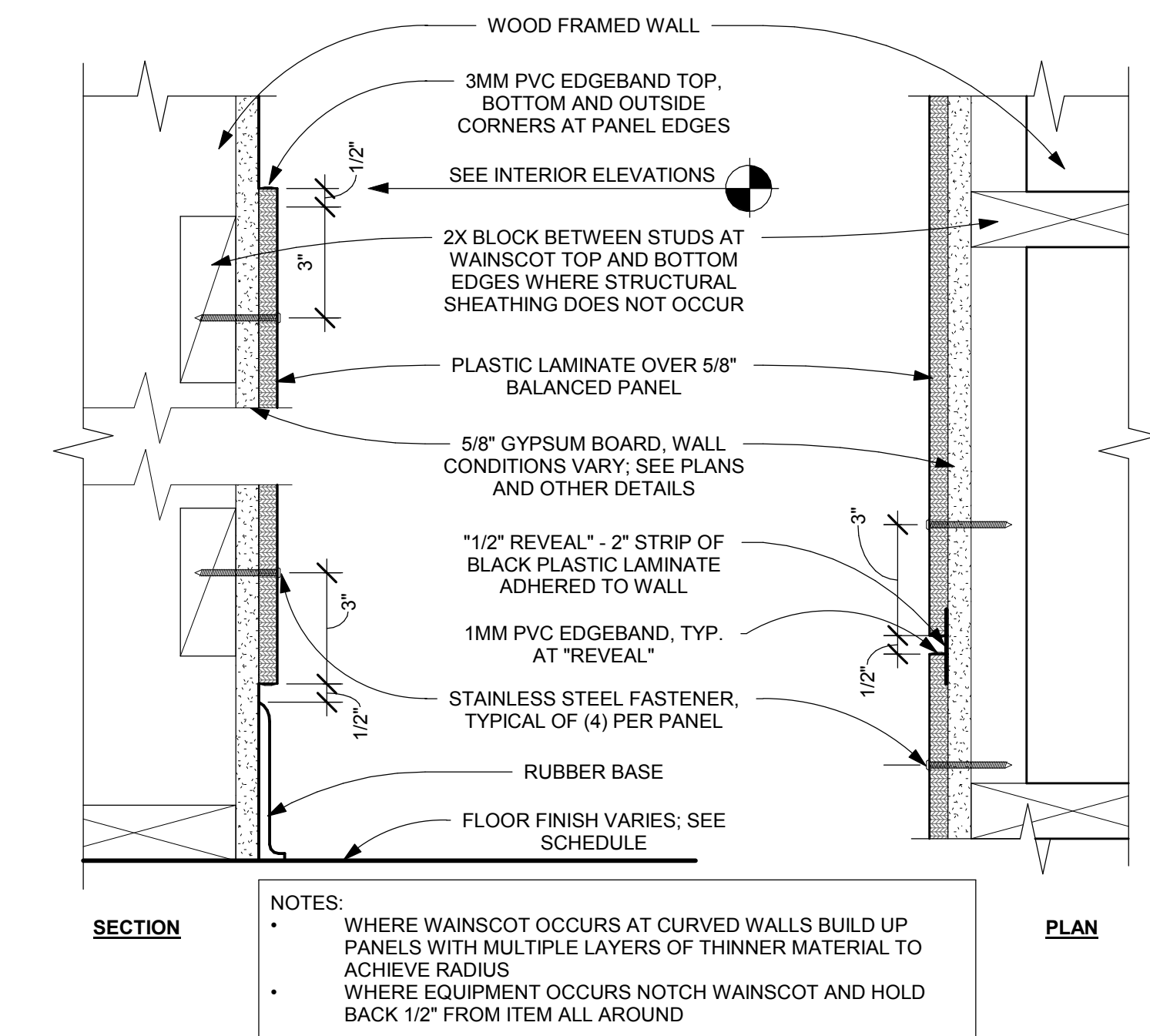
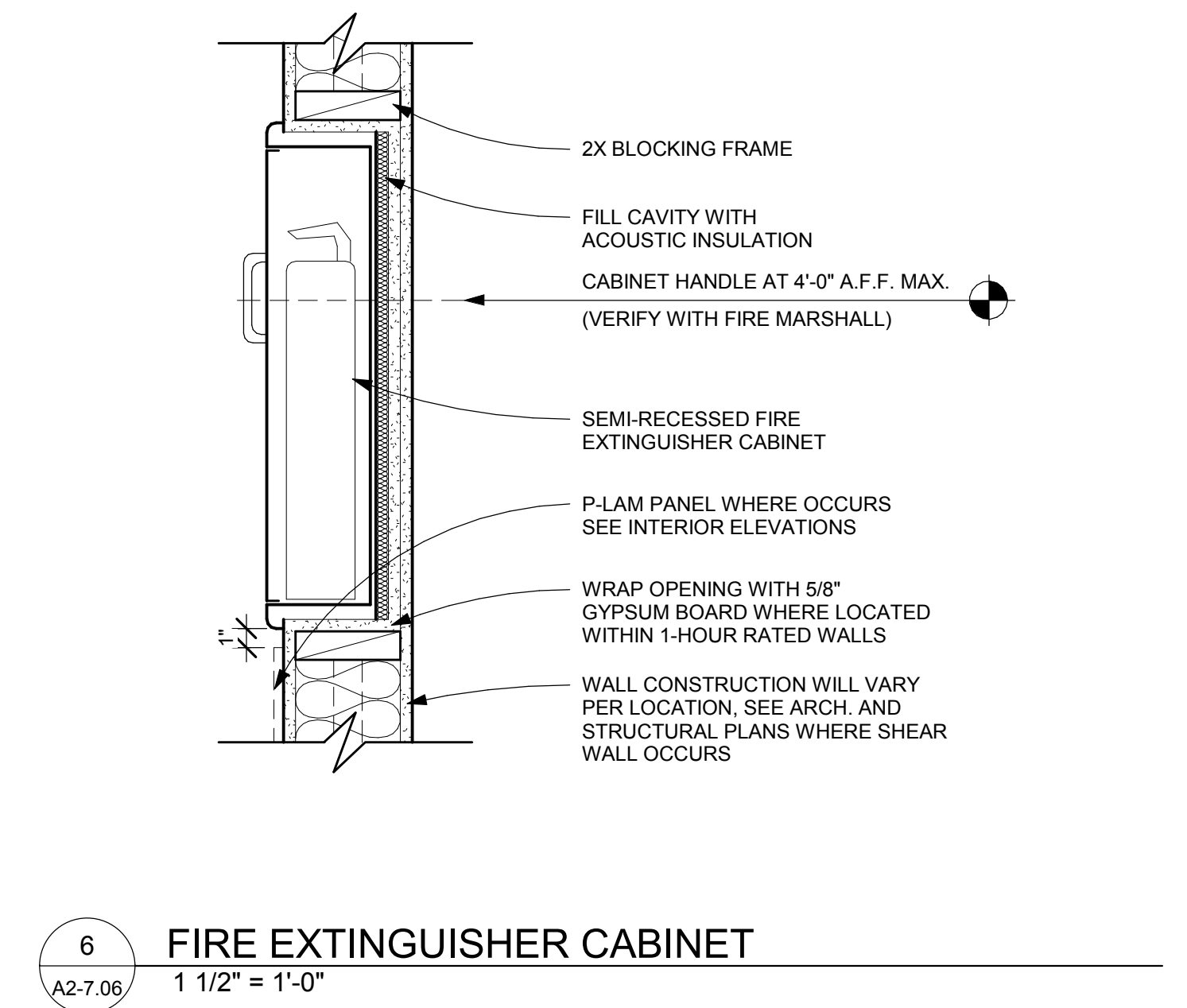
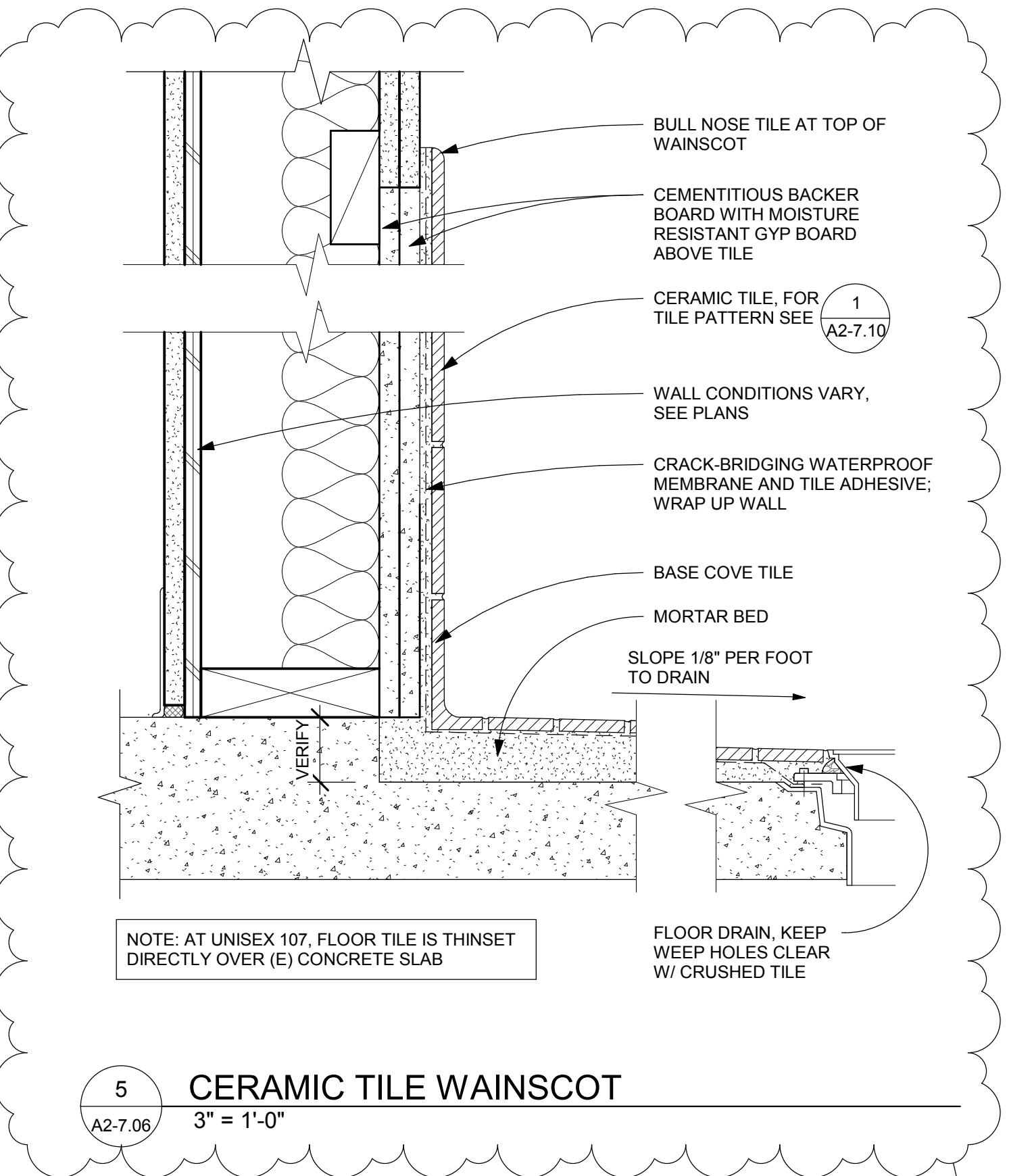
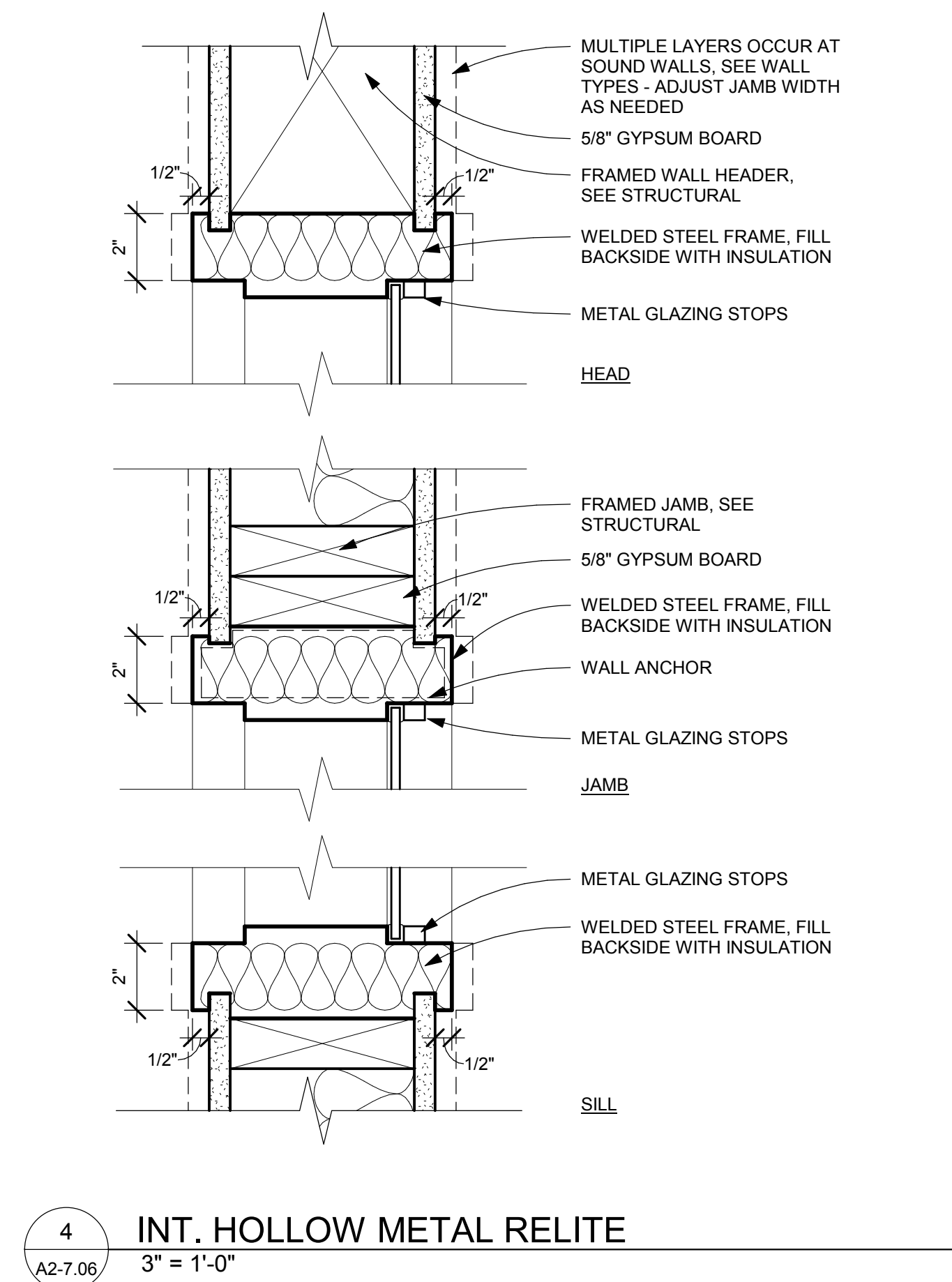
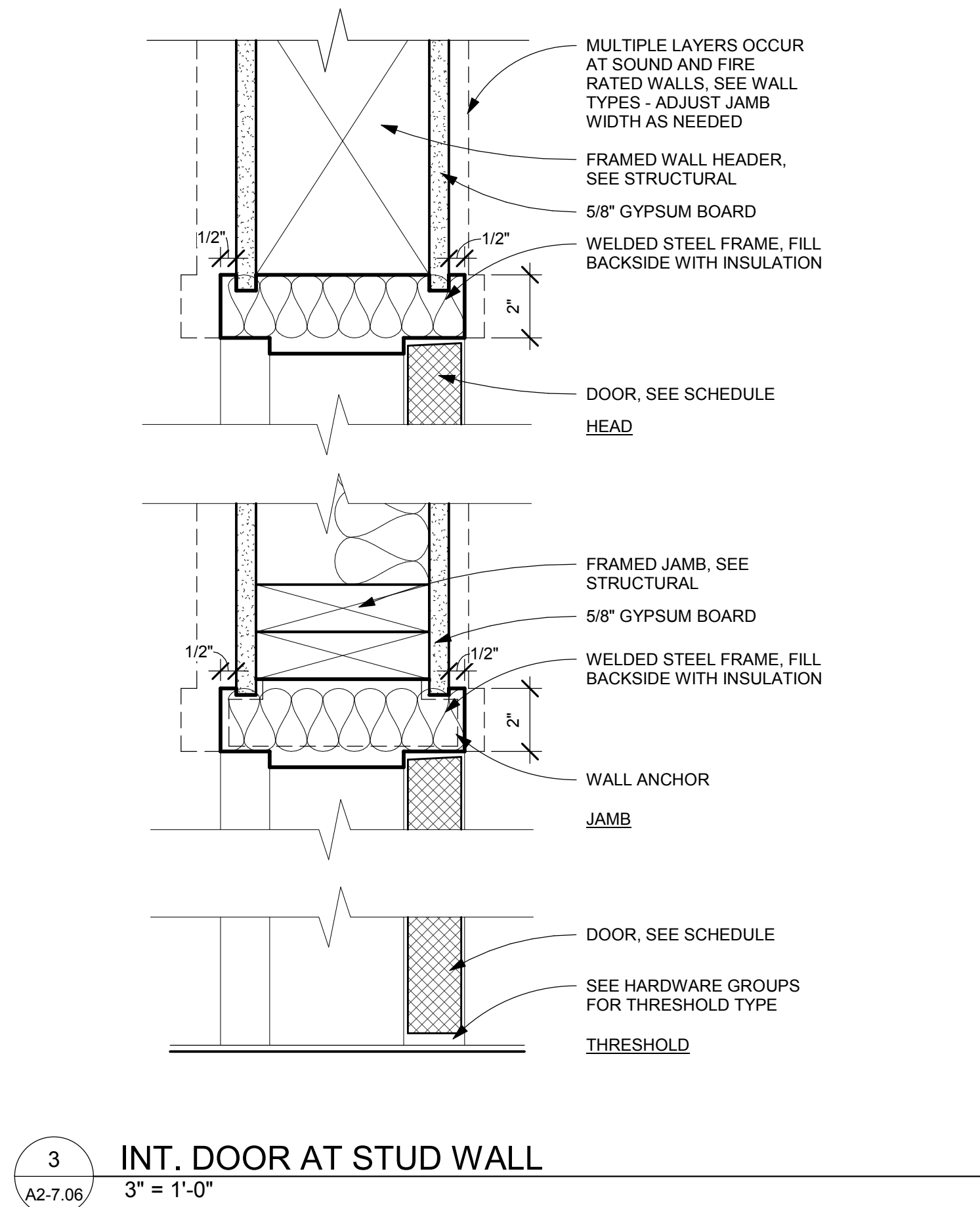
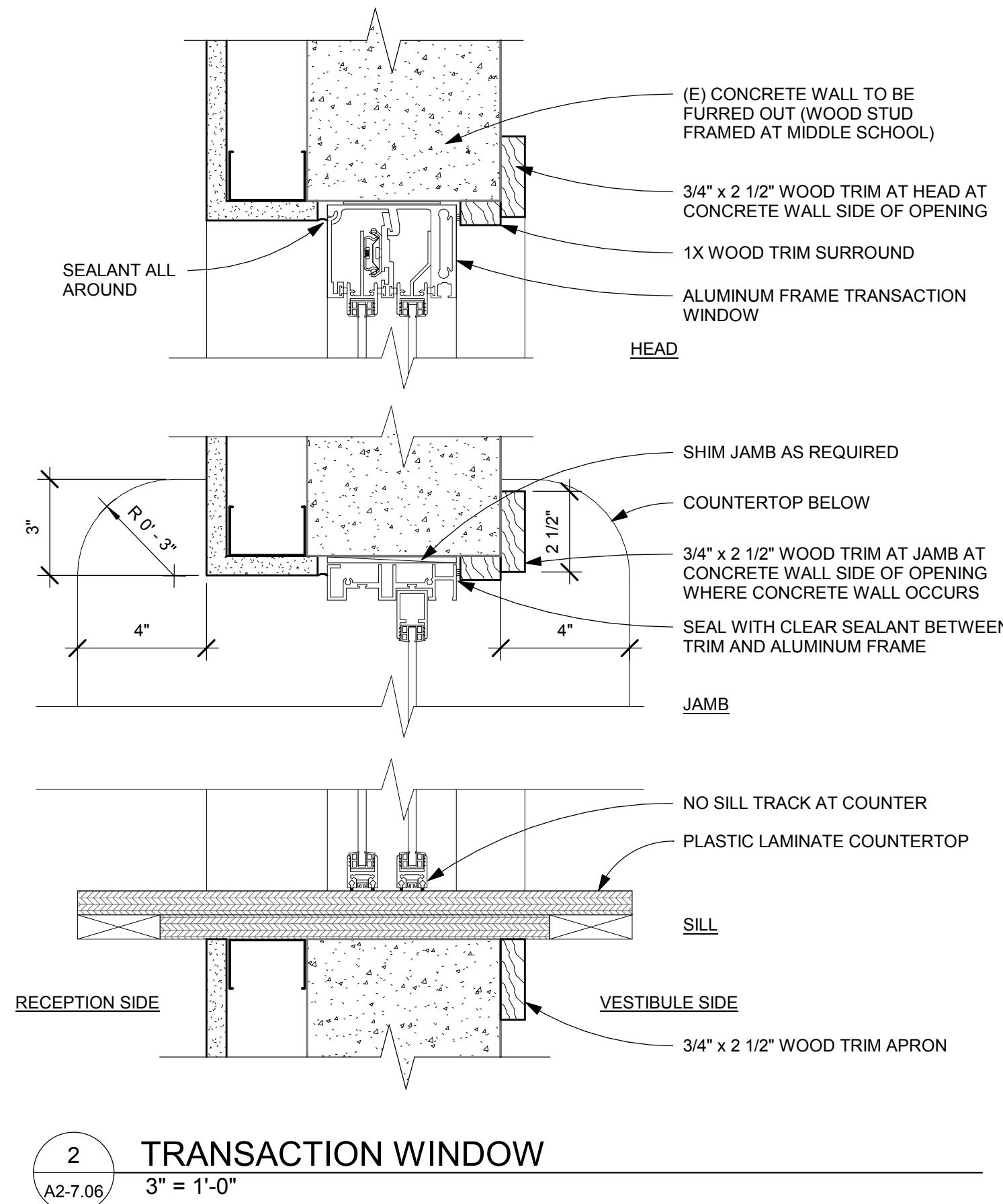
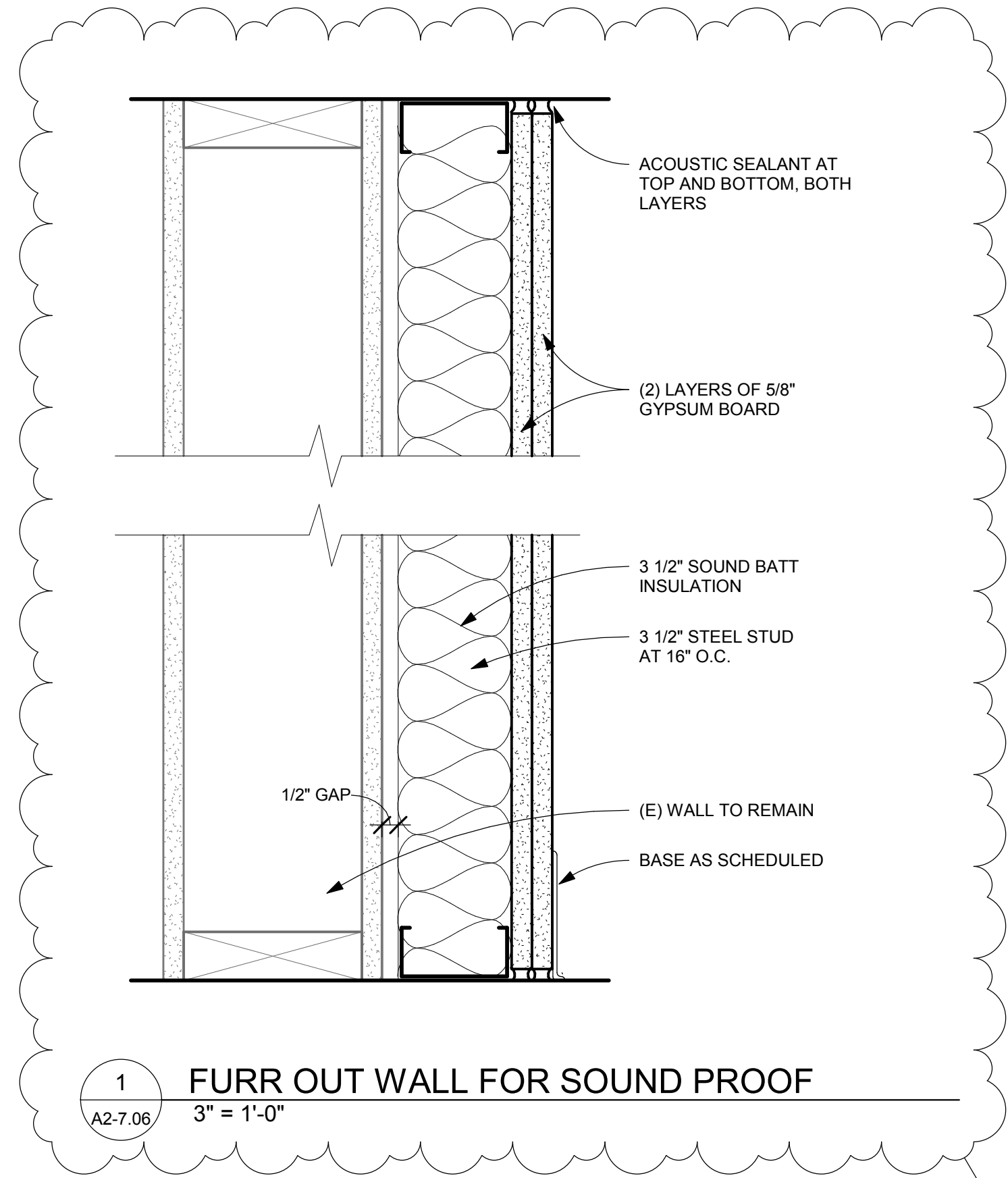

REVISIONS		
NO	DESCRIPTION	DATE
1	ES/MS REISSUE 08.30.19	08/30/19

PROJECT #	DATE
18015	08/30/2019

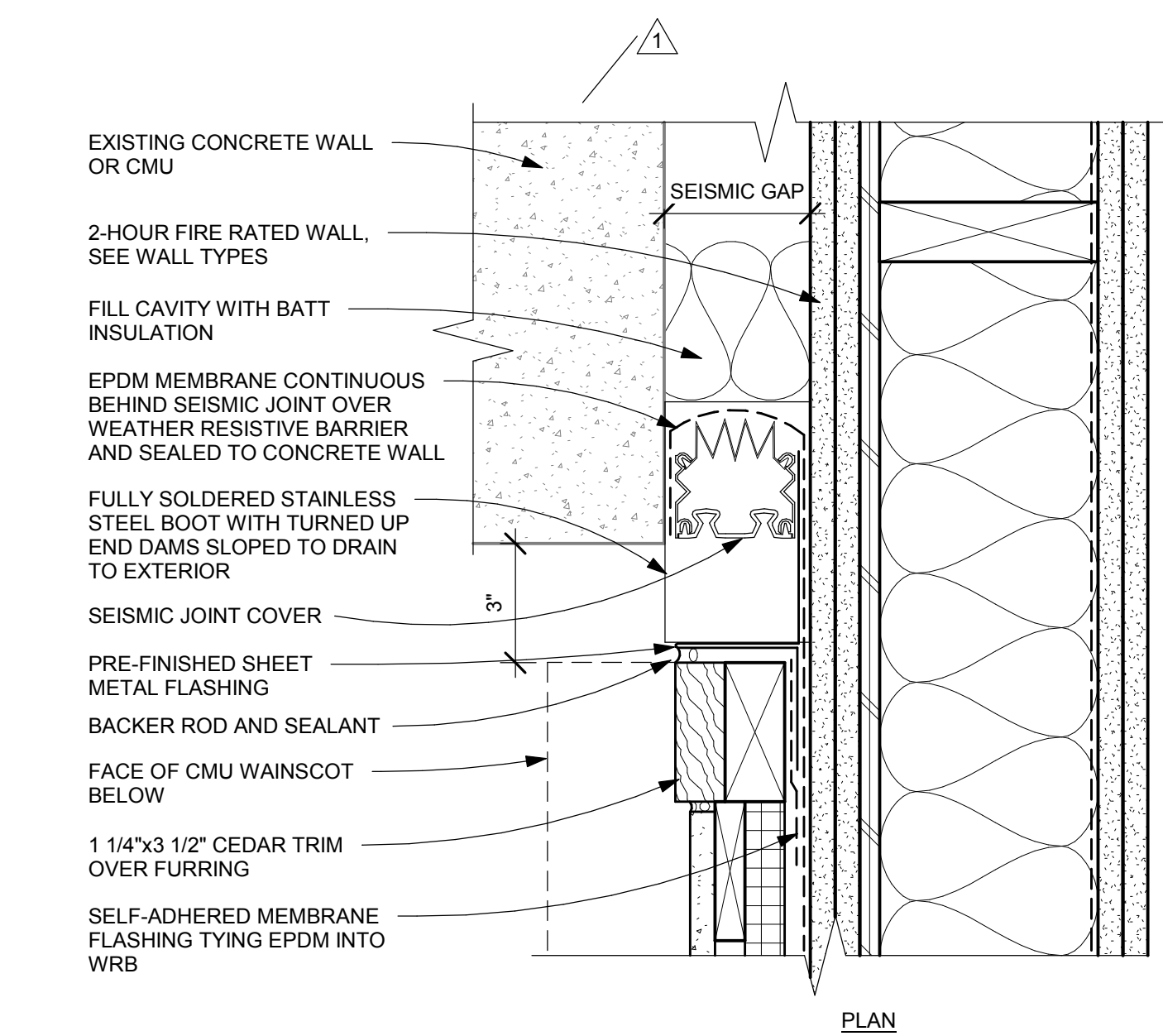

1 SEISMIC JOINT - EXTERIOR FIRE WALL AND WALL
A2-7.07 3\"/>

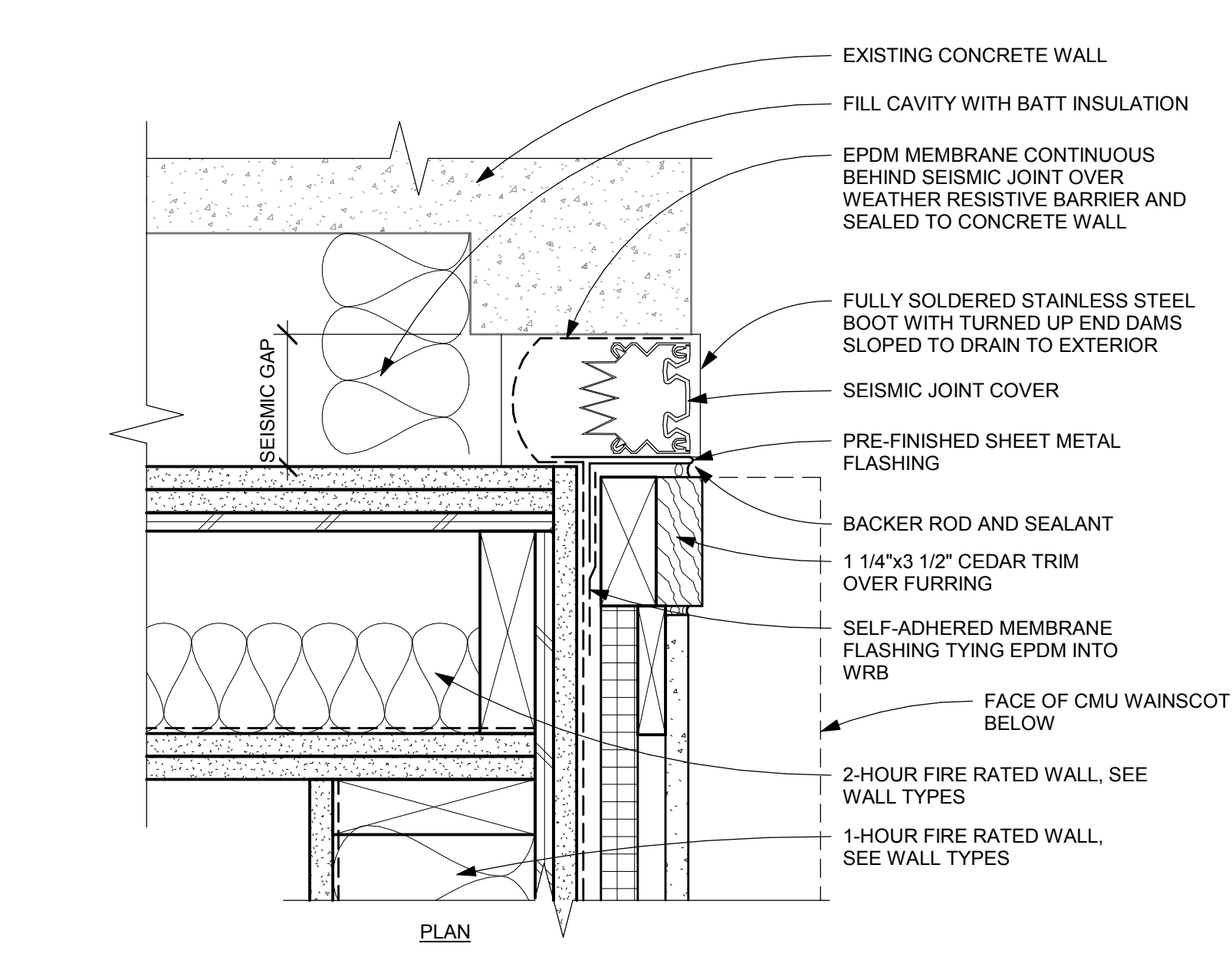

2 SEISMIC JOINT - EXTERIOR FIRE WALL AND PILASTER
A2-7.07 3\"/>

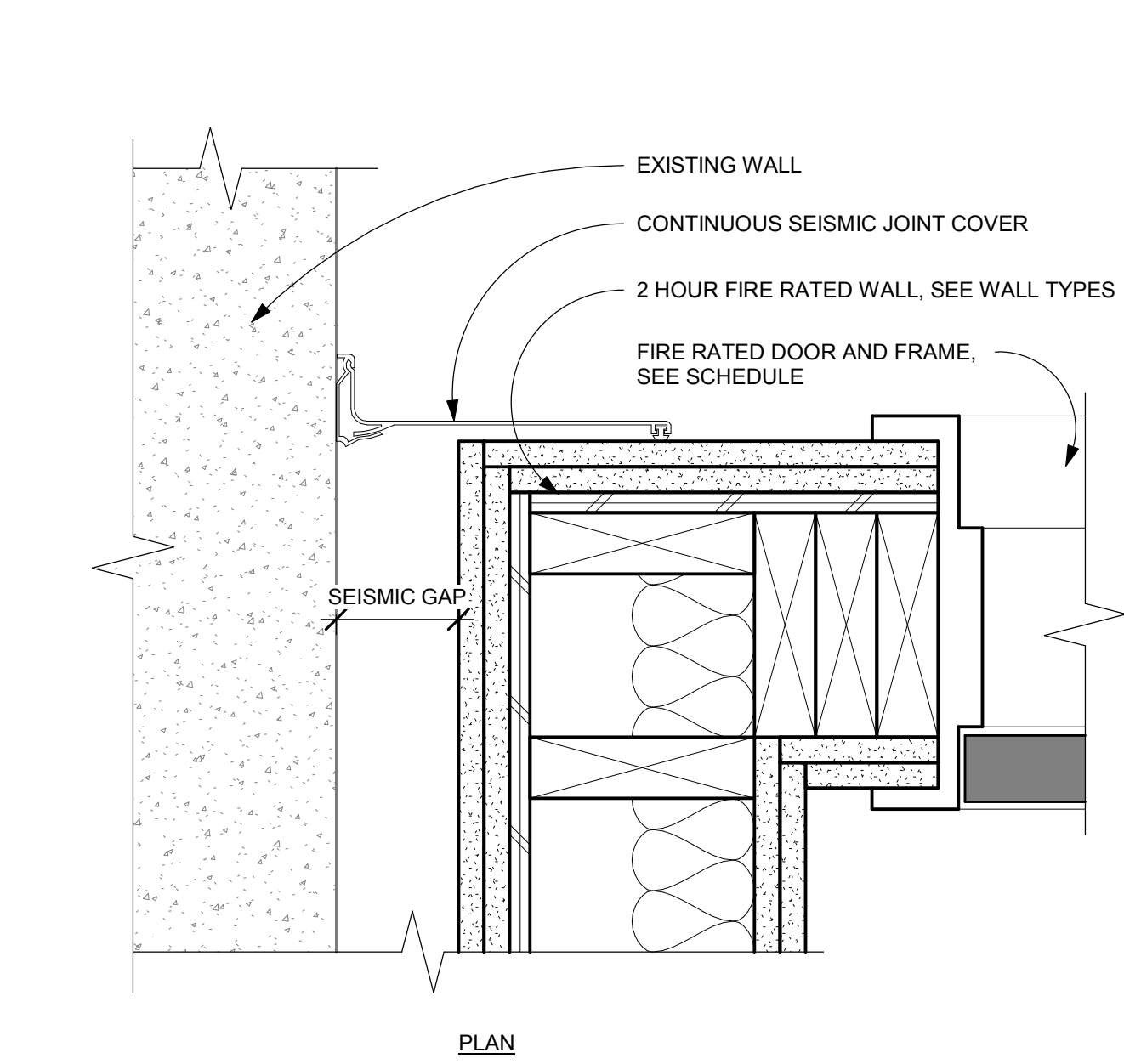

3 SEISMIC JOINT - INTERIOR WALLS
A2-7.07 3\"/>

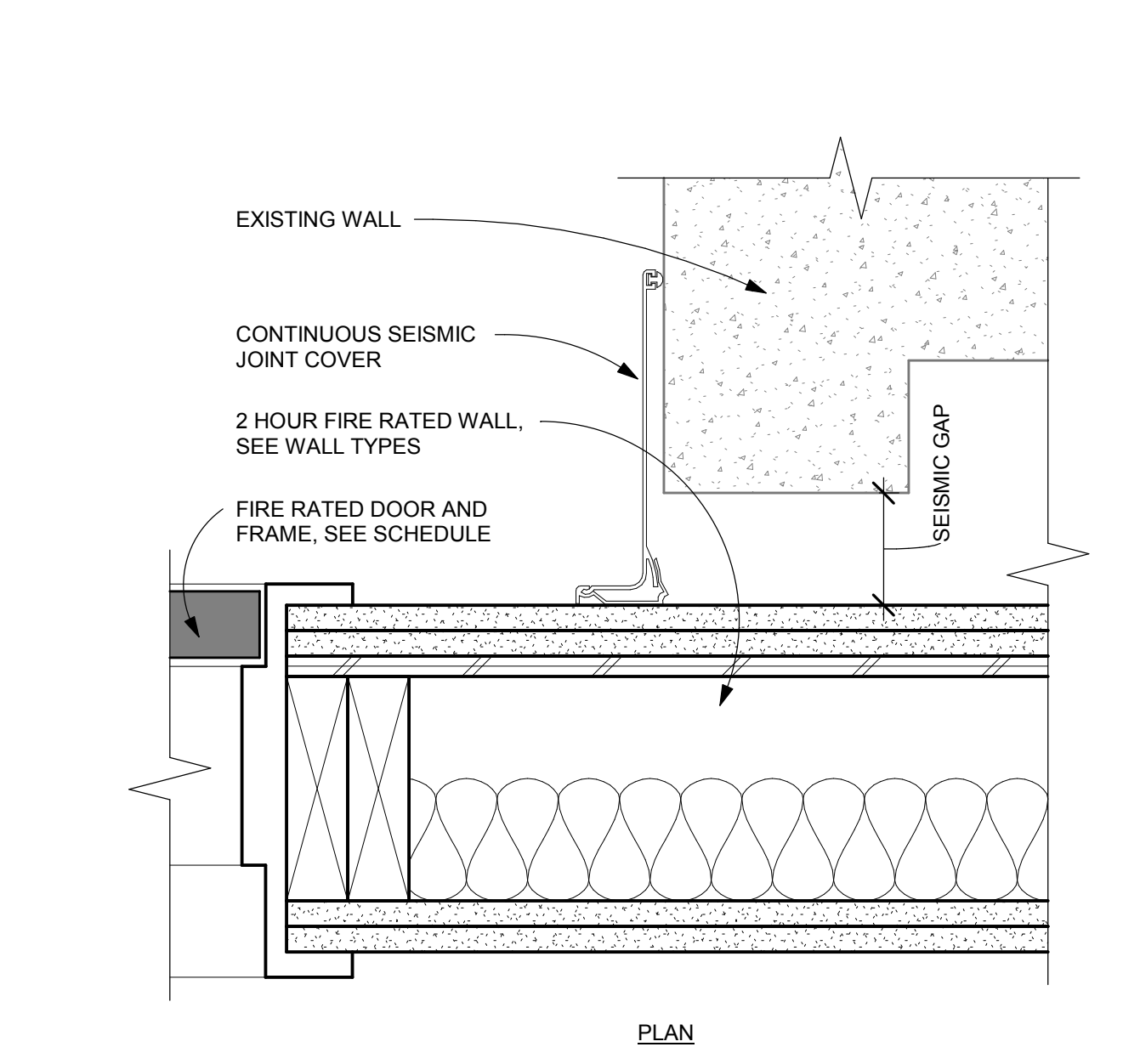

4 SEISMIC JOINT - INTERIOR FIRE WALL AND PILASTER
A2-7.07 3\"/>

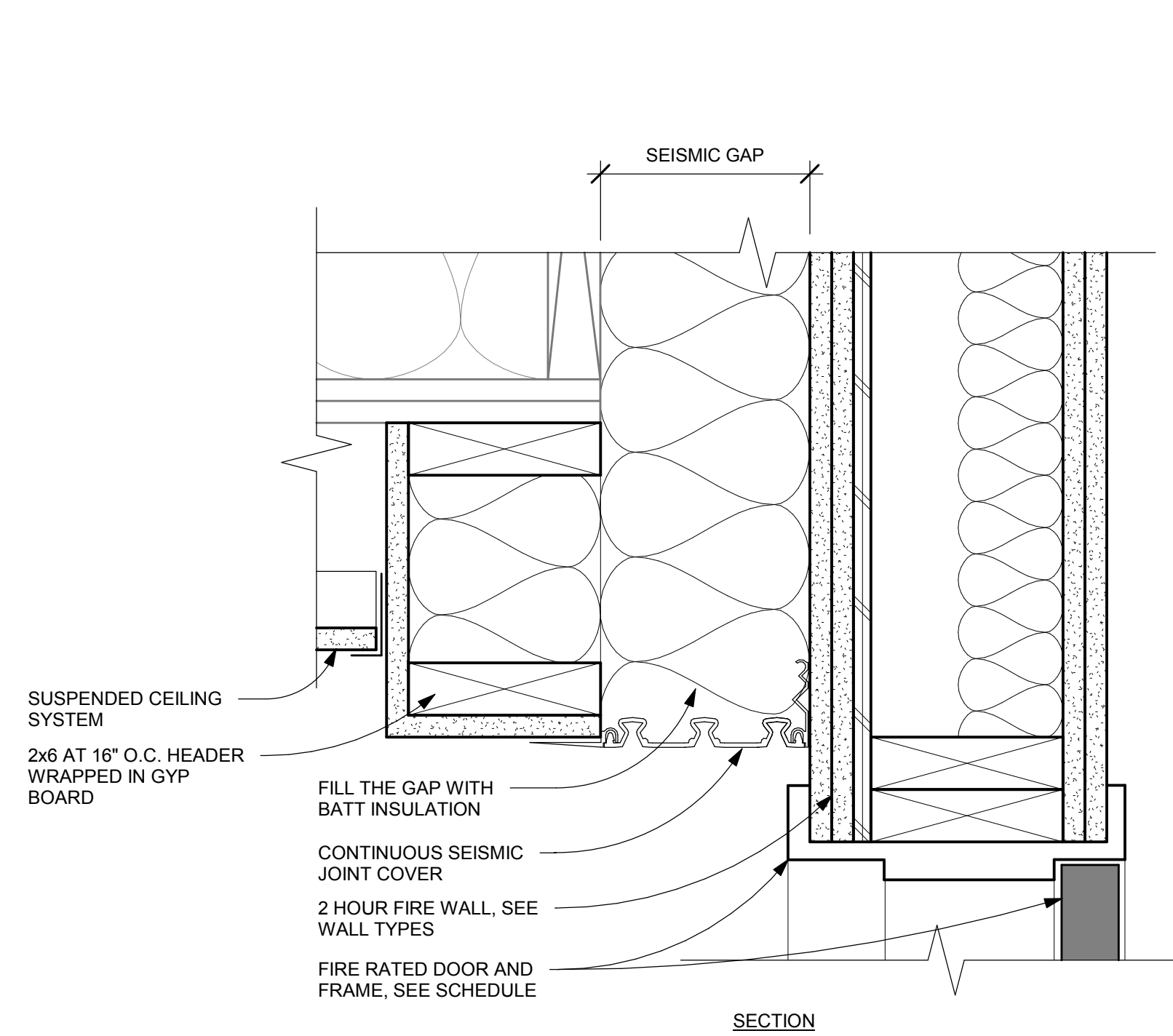

5 SEISMIC JOINT - HEAD AT FIRE DOOR
A2-7.07 3\"/>

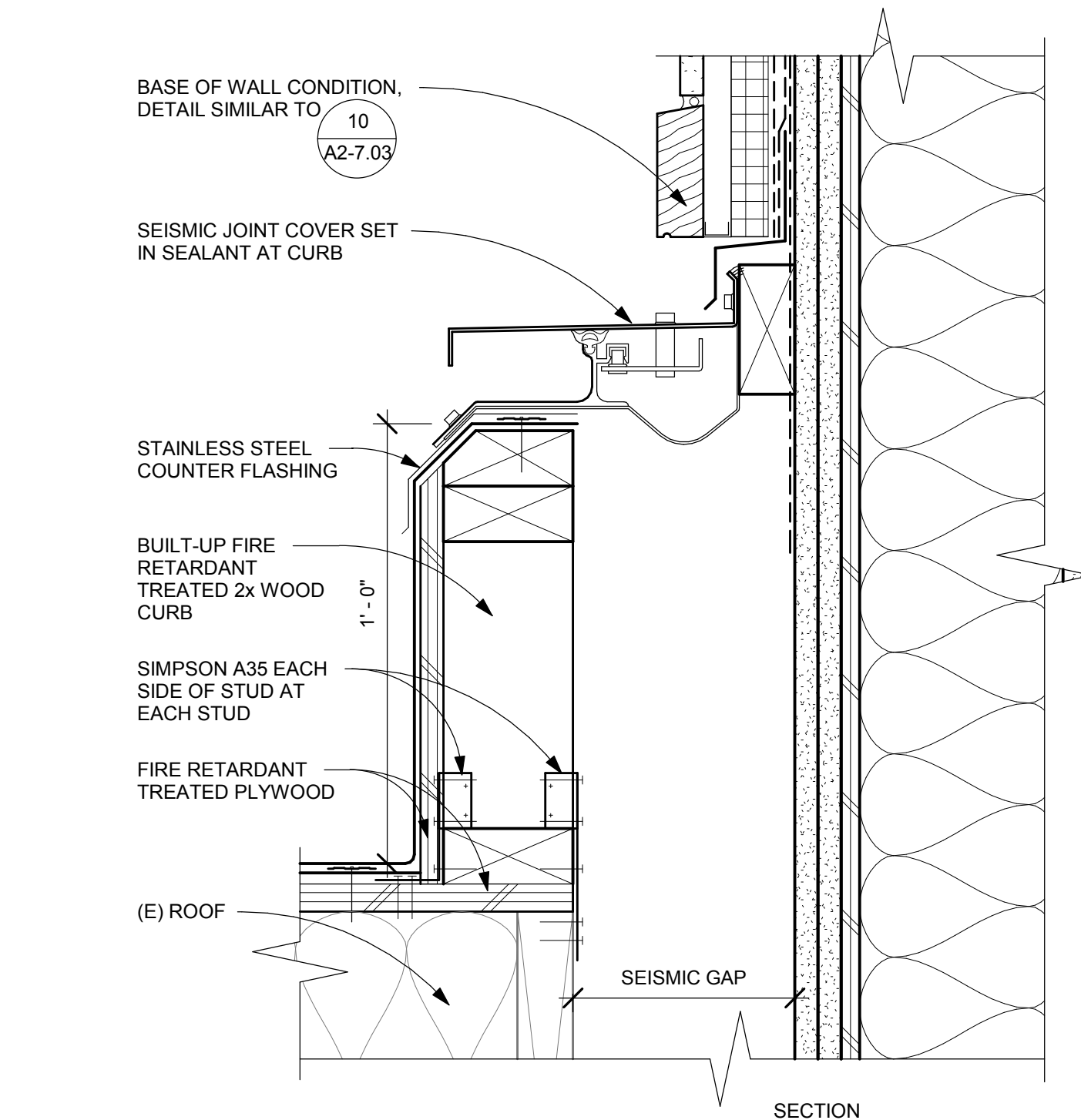

6 SEISMIC JOINT - FIRE WALL AND ROOF
A2-7.07 3\"/>

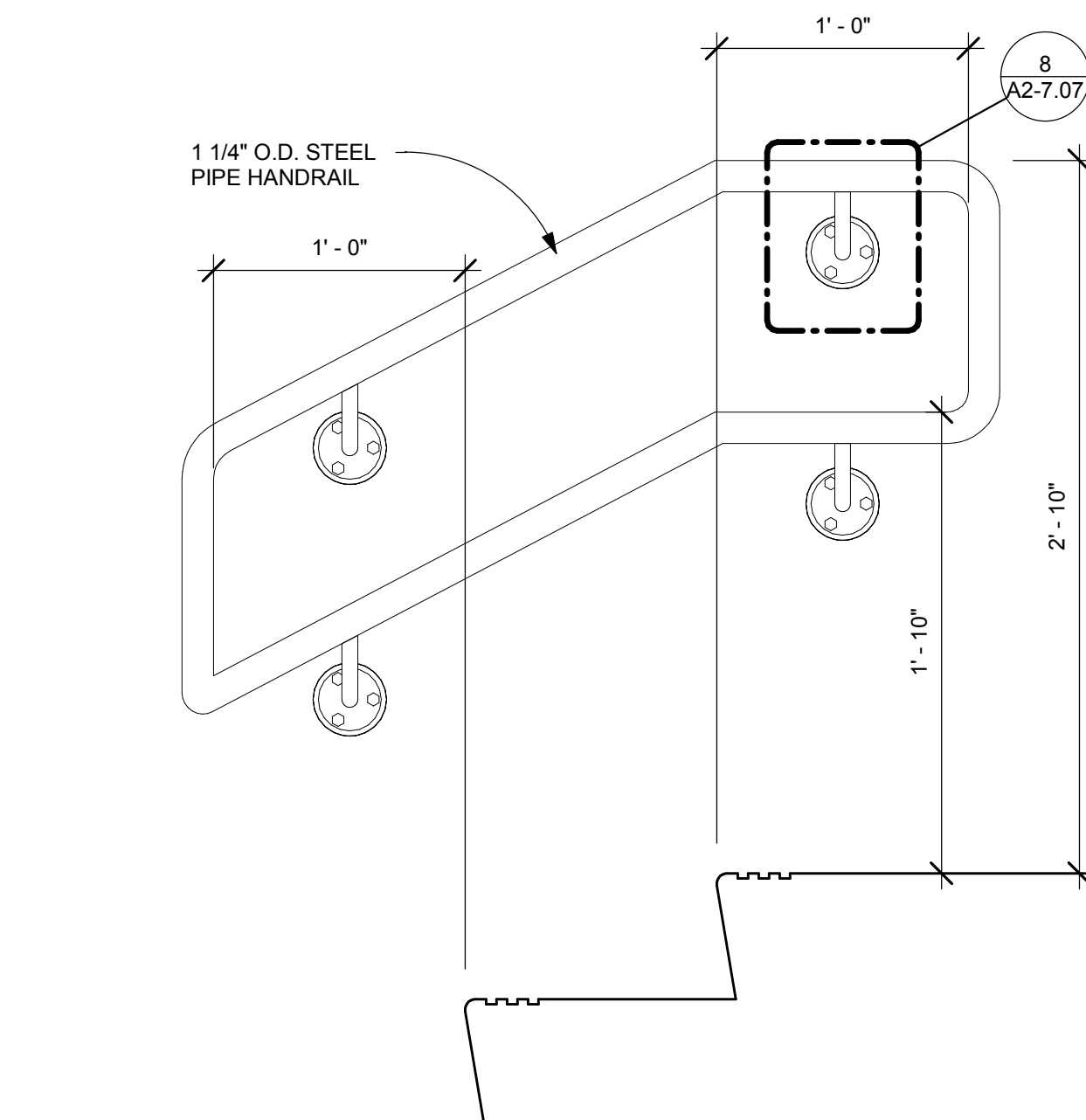

7 RAIL AT WALL
A2-7.07 1 1/2\"/>

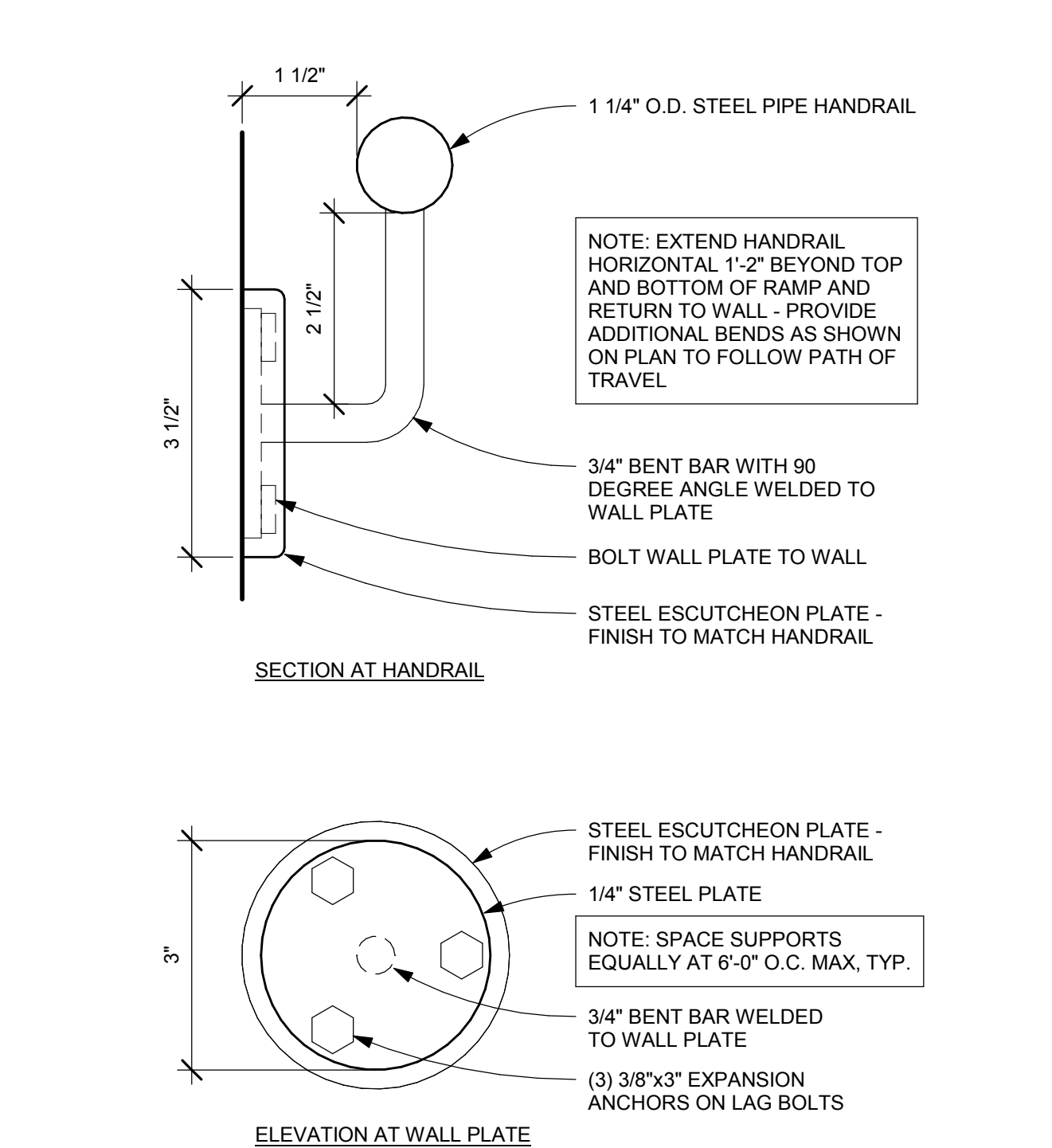

8 RAIL BRACKET
A2-7.07 6\"/>

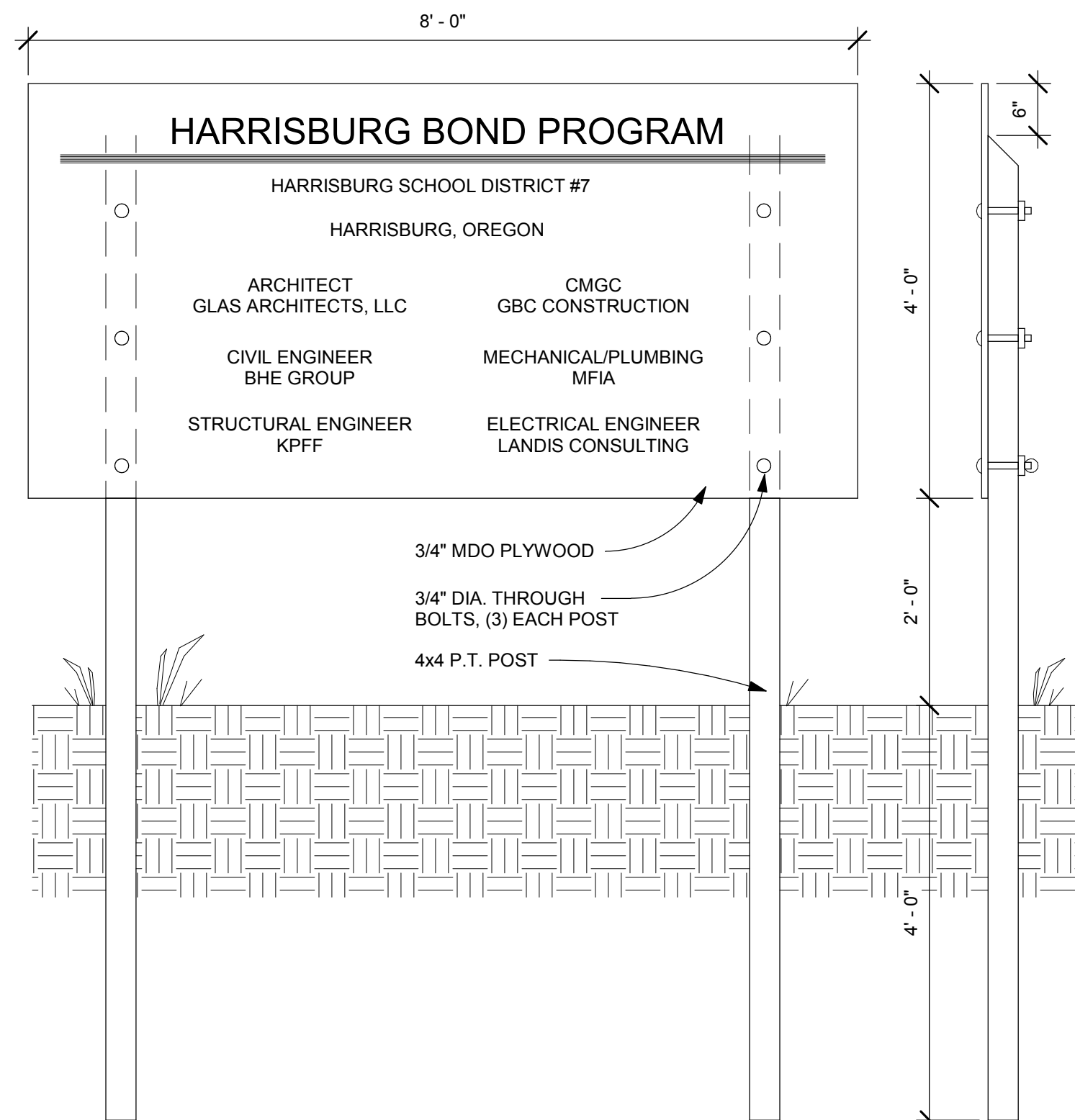

9 TEMPORARY PROJECT SIGN
A2-7.07 3/4\"/>

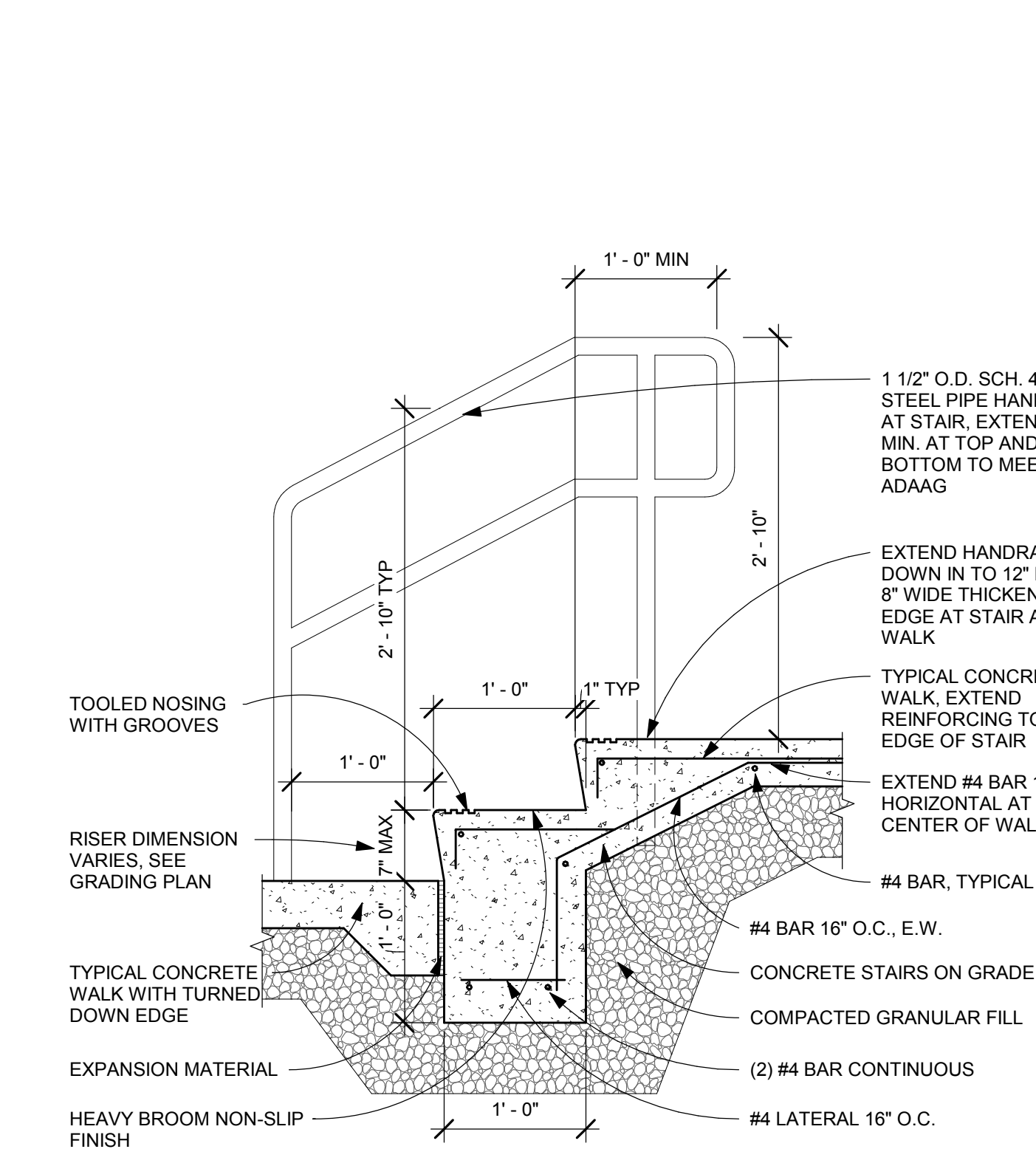

10 EXTERIOR STAIR
A2-7.07 1\"/>

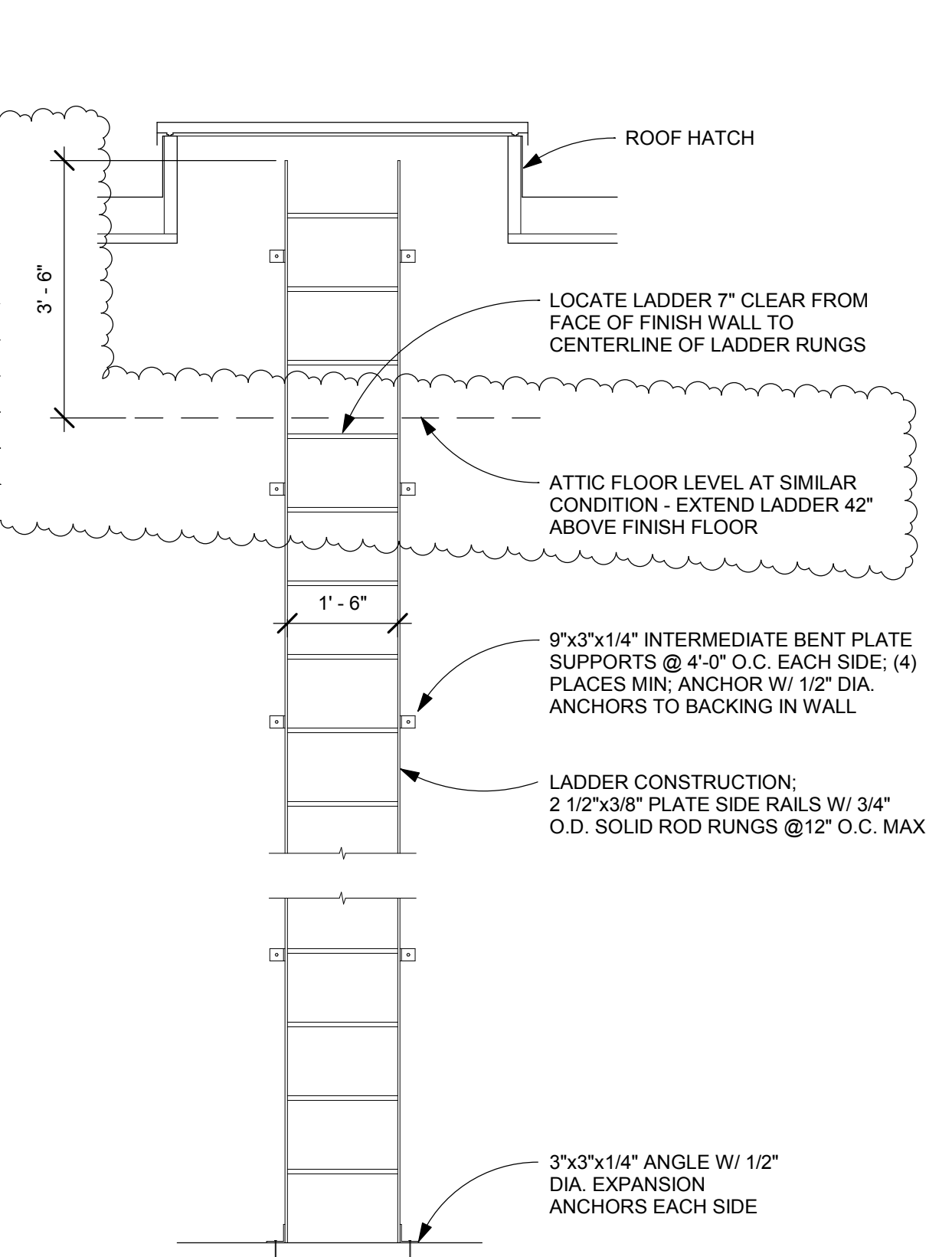

11 ROOF ACCESS LADDER
A2-7.07 1/2\"/>

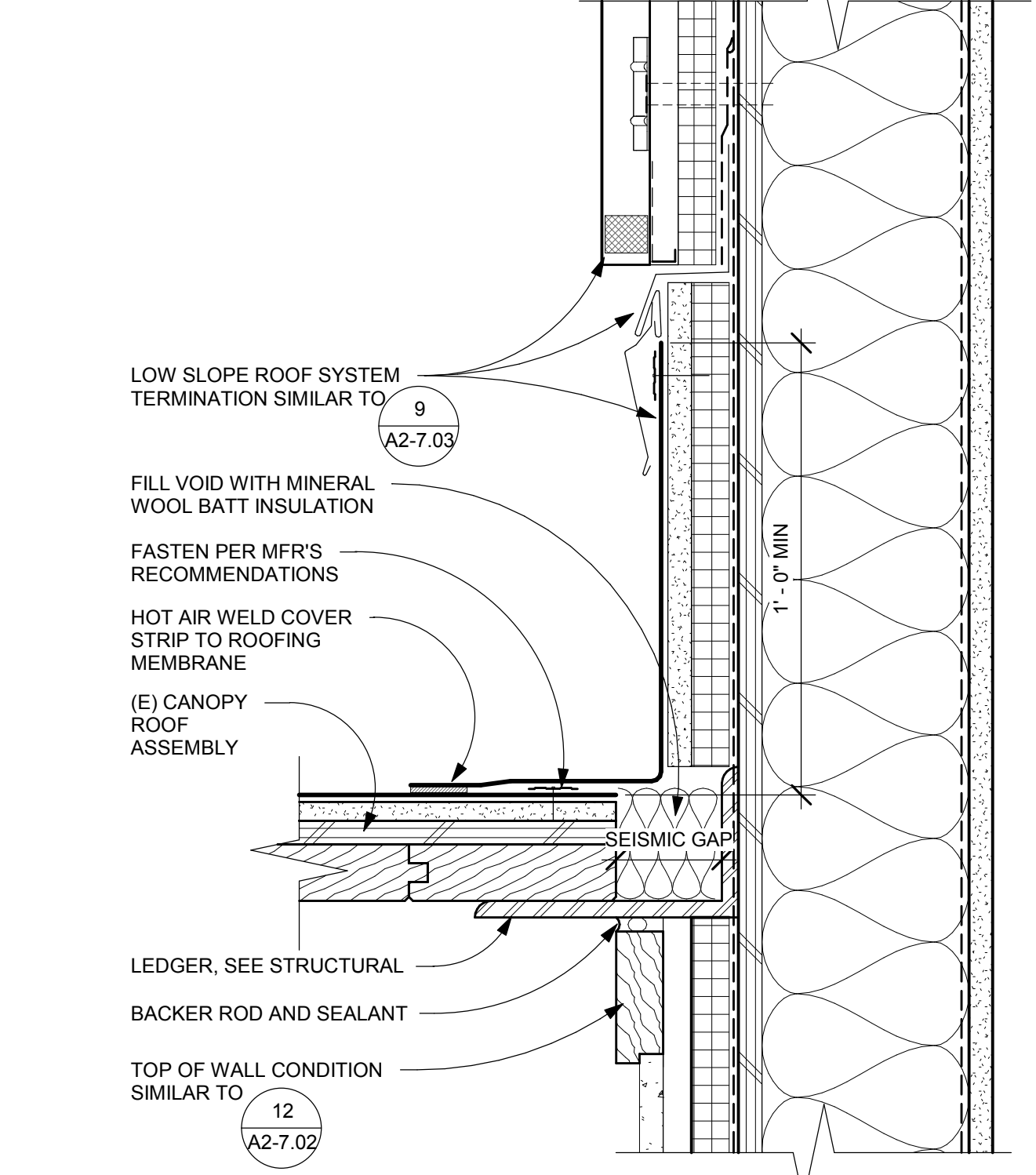

12 SEISMIC JOINT - (E) CANOPY
A2-7.07 3\"/>

NO	DESCRIPTION	DATE
1	ES/MS REISSUE	08.30.19
6	ASI 02 (PKG 2)	12.06.19

--	--	--

PROJECT #	DATE
18015	08/30/2019

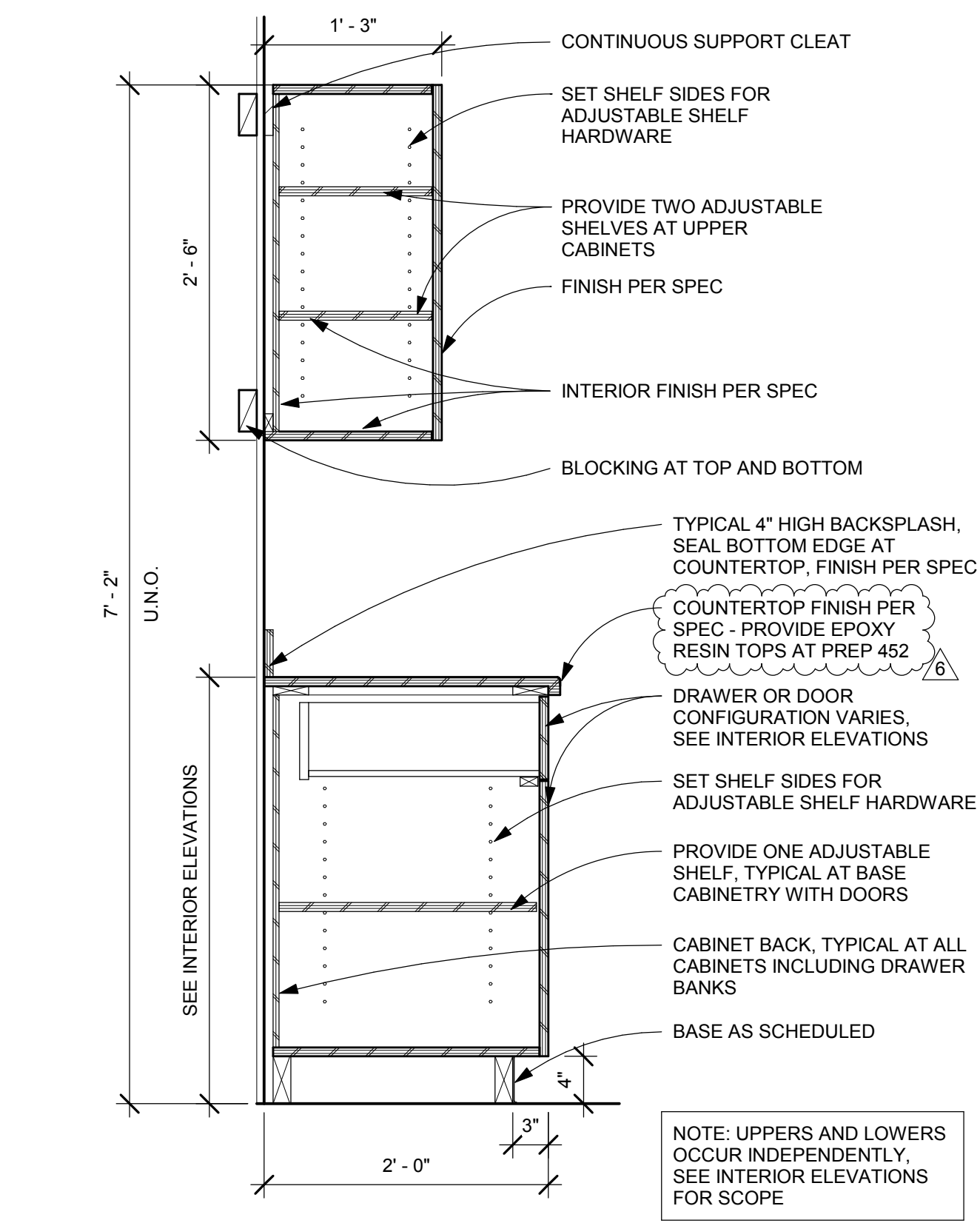

1 TYPICAL BASE AND UPPER CABINET
1" = 1'-0"

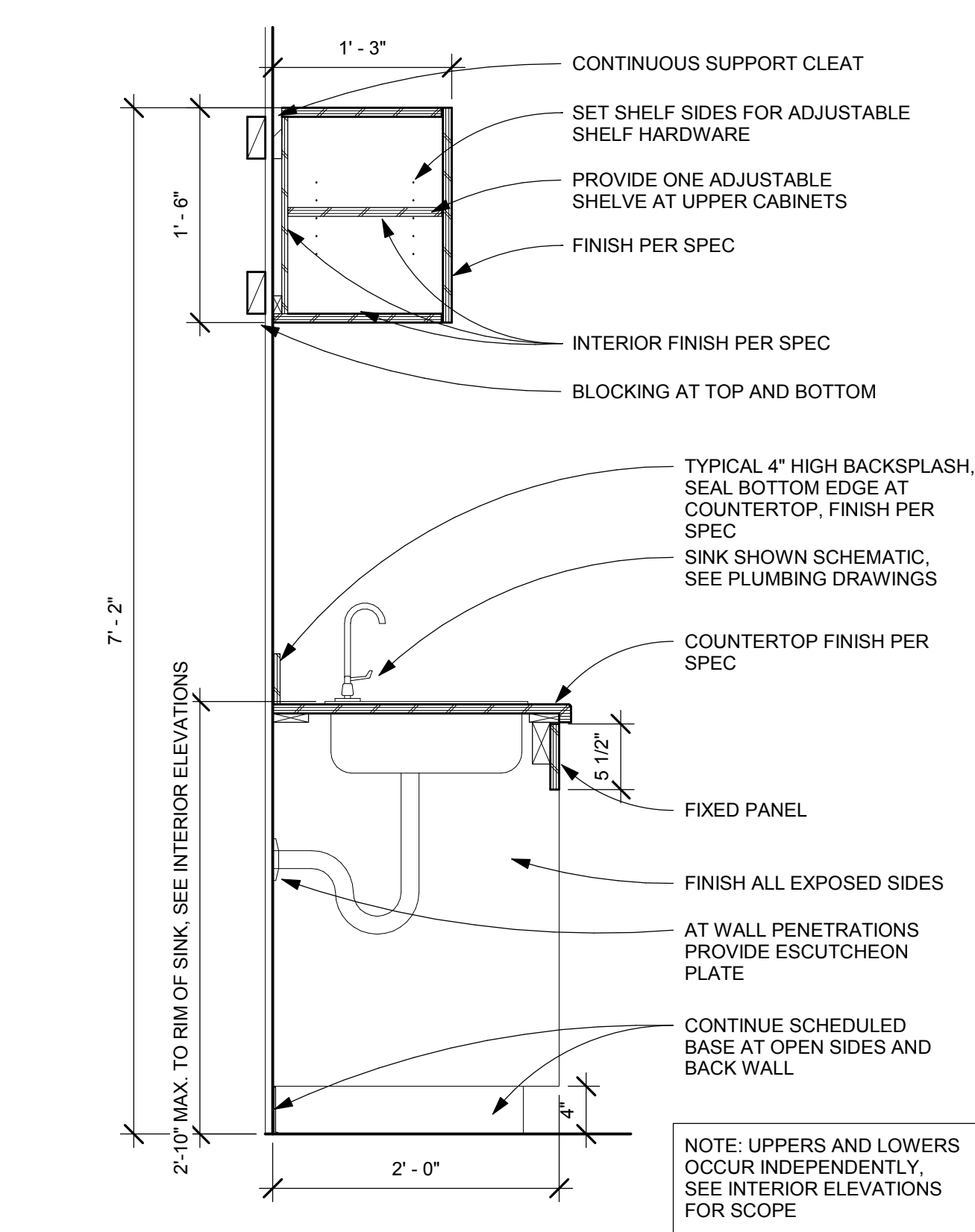

2 TYPICAL SINK CABINET
1" = 1'-0"

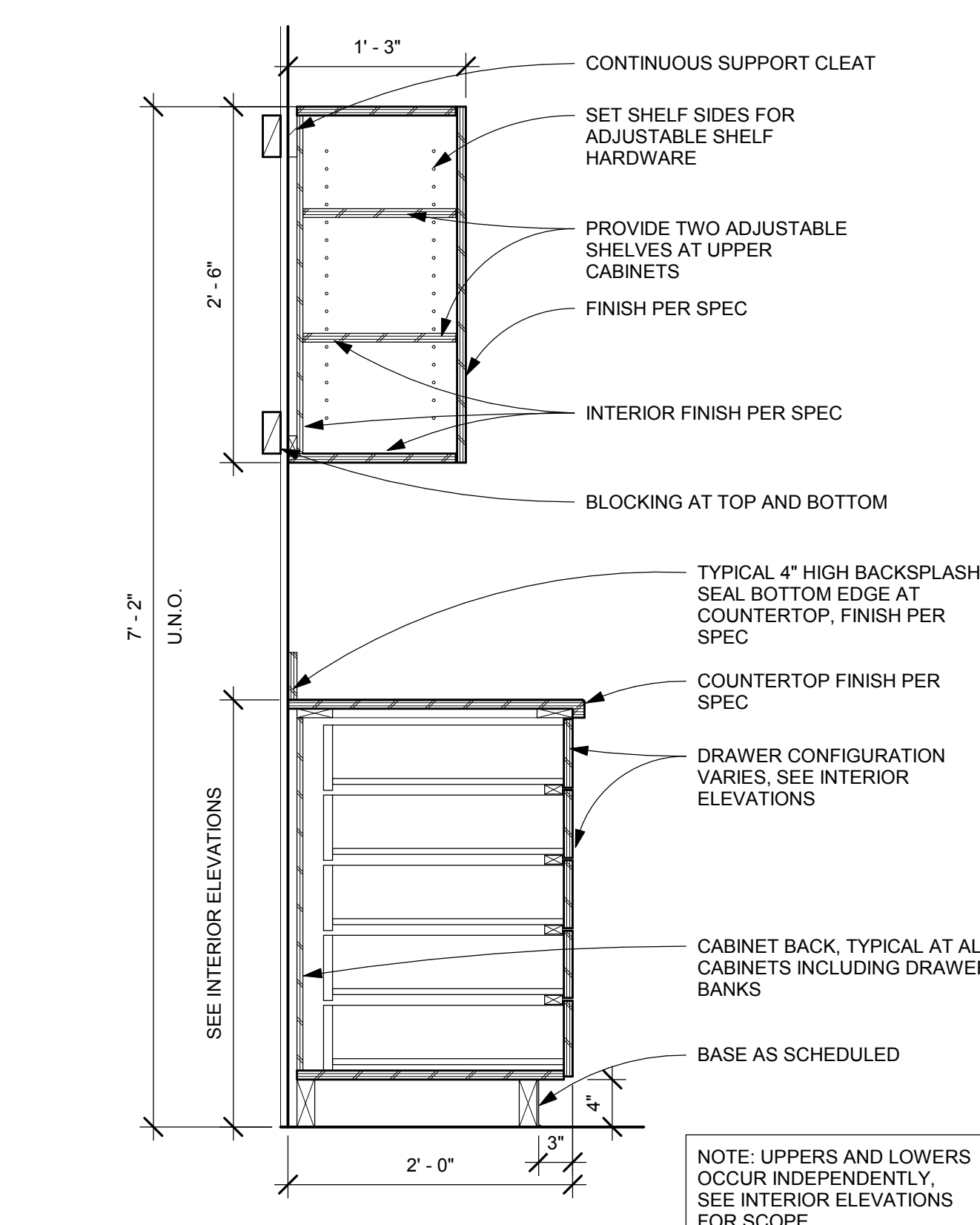

3 TYPICAL BASE DRAWERS AND UPPER CABINET
1" = 1'-0"

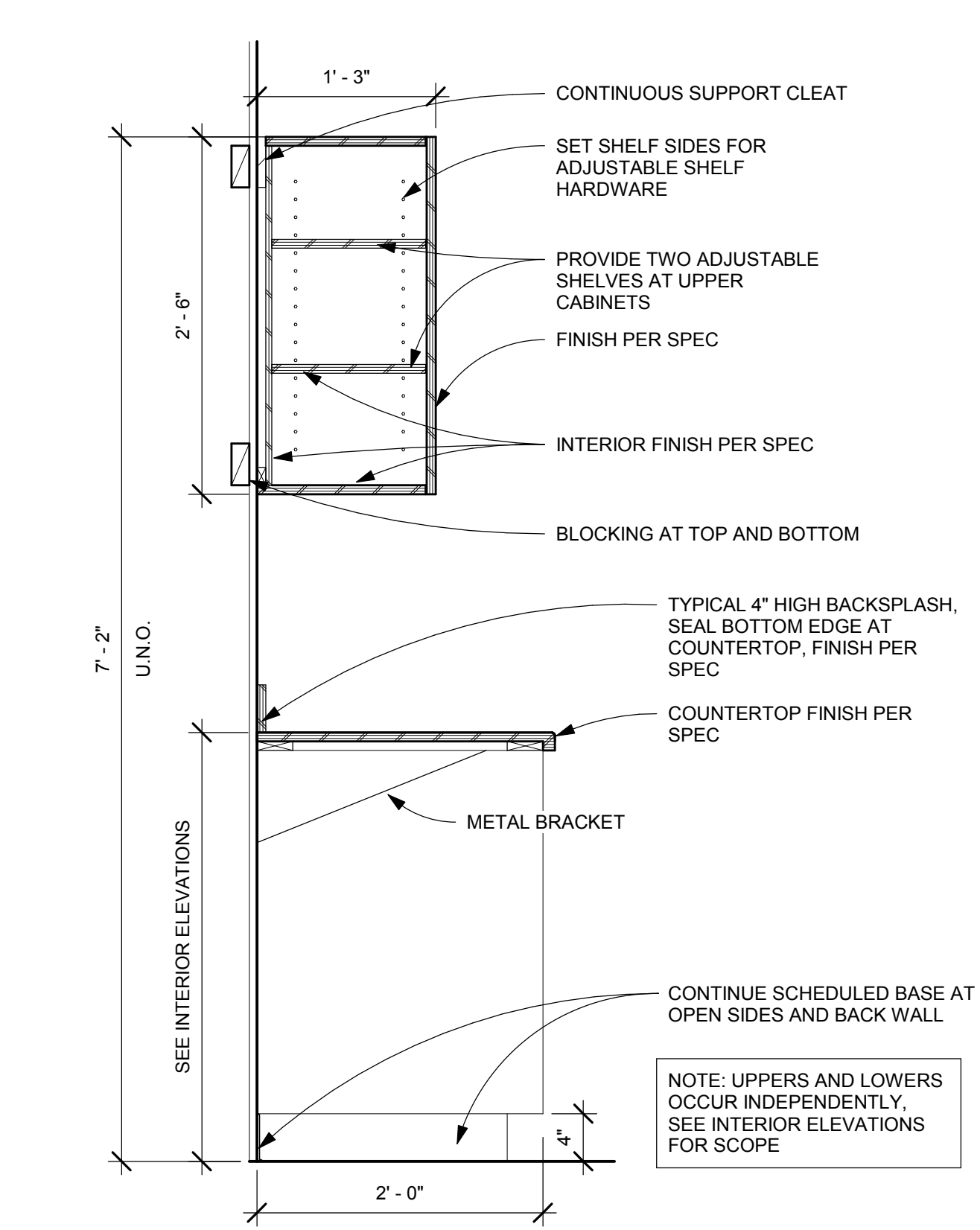

4 BASE AND UPPER CABINET WITH KNEE SPACE
1" = 1'-0"

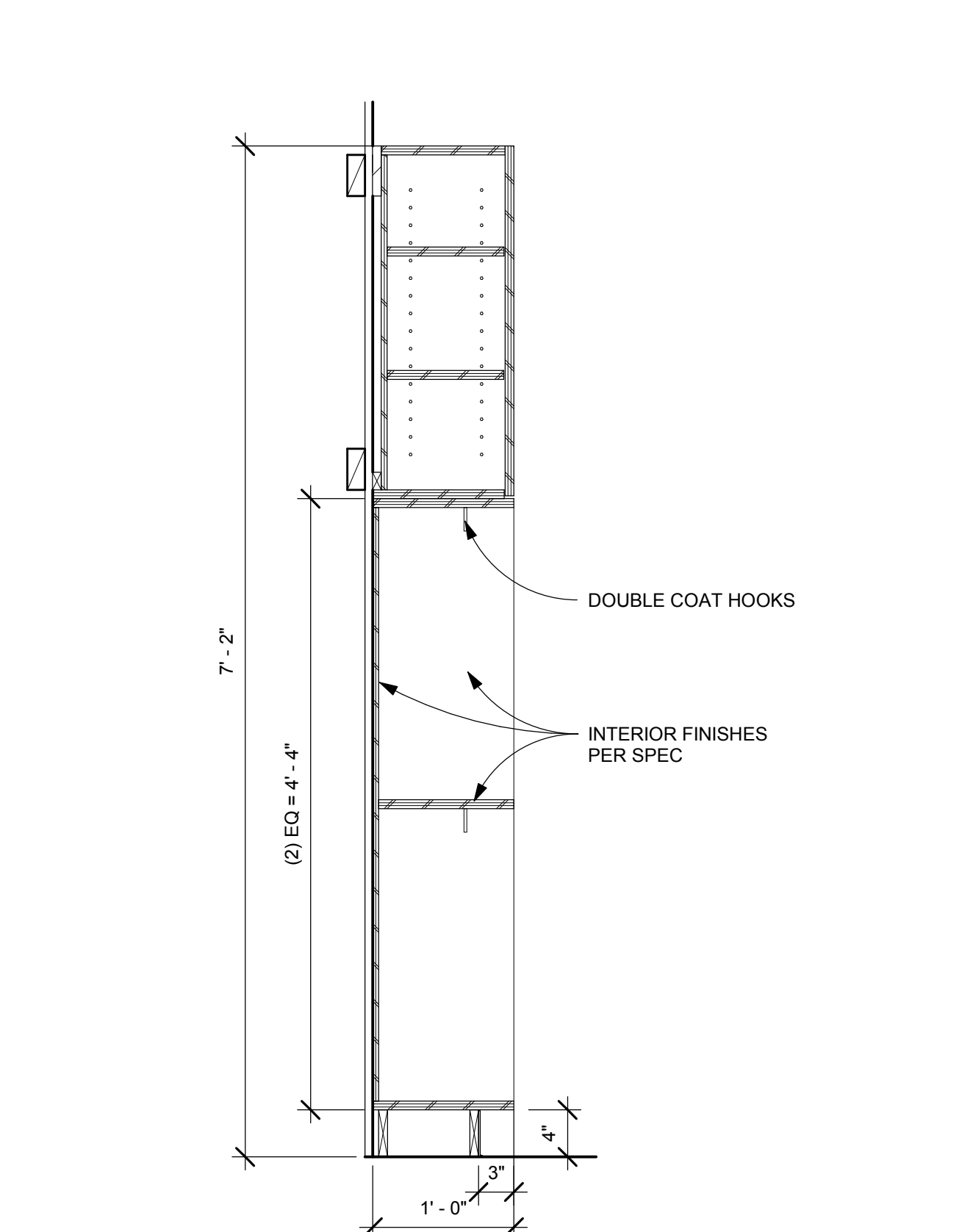

5 STUDENT CUBBY
1" = 1'-0"

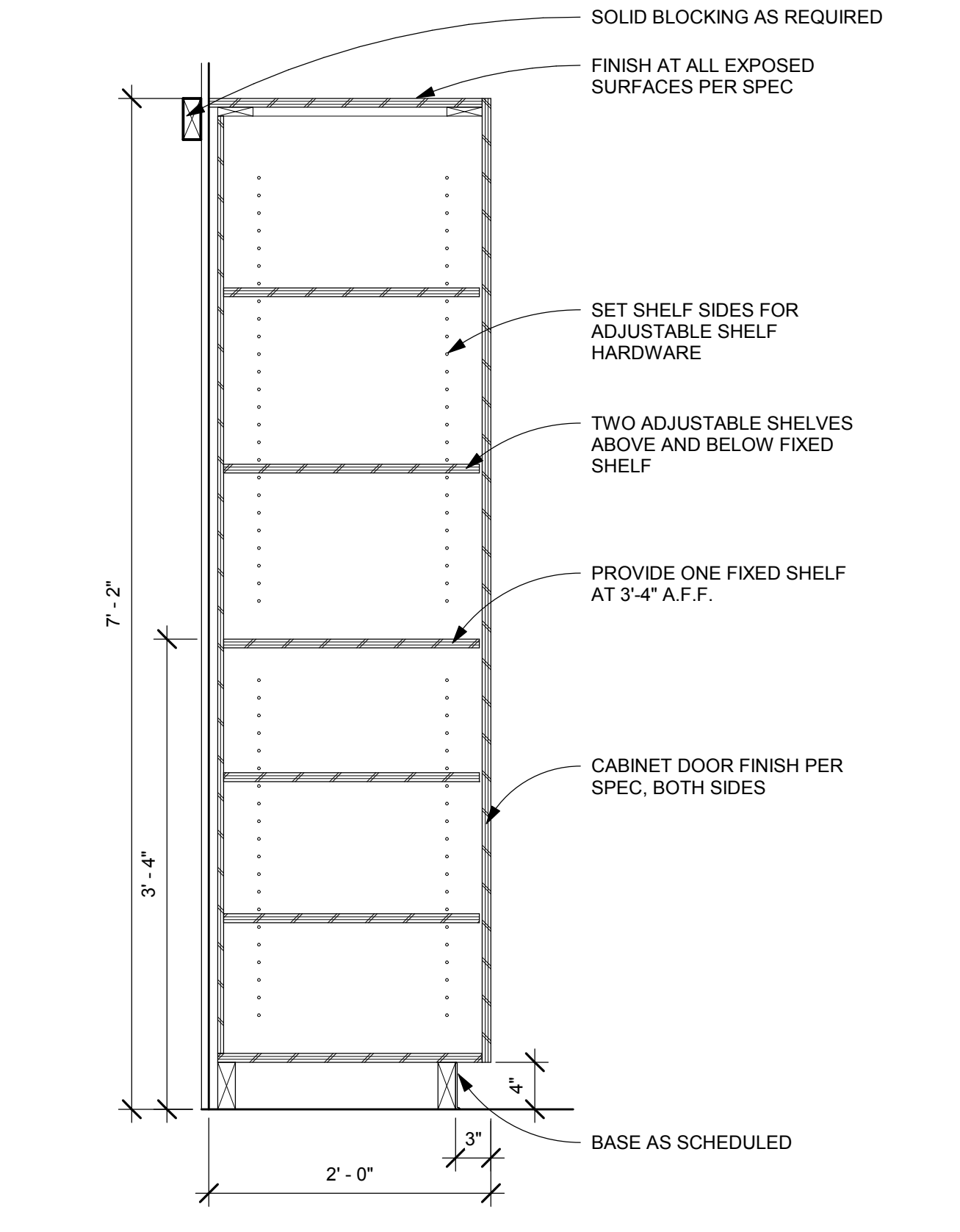

6 FULL HEIGHT CABINET
1" = 1'-0"

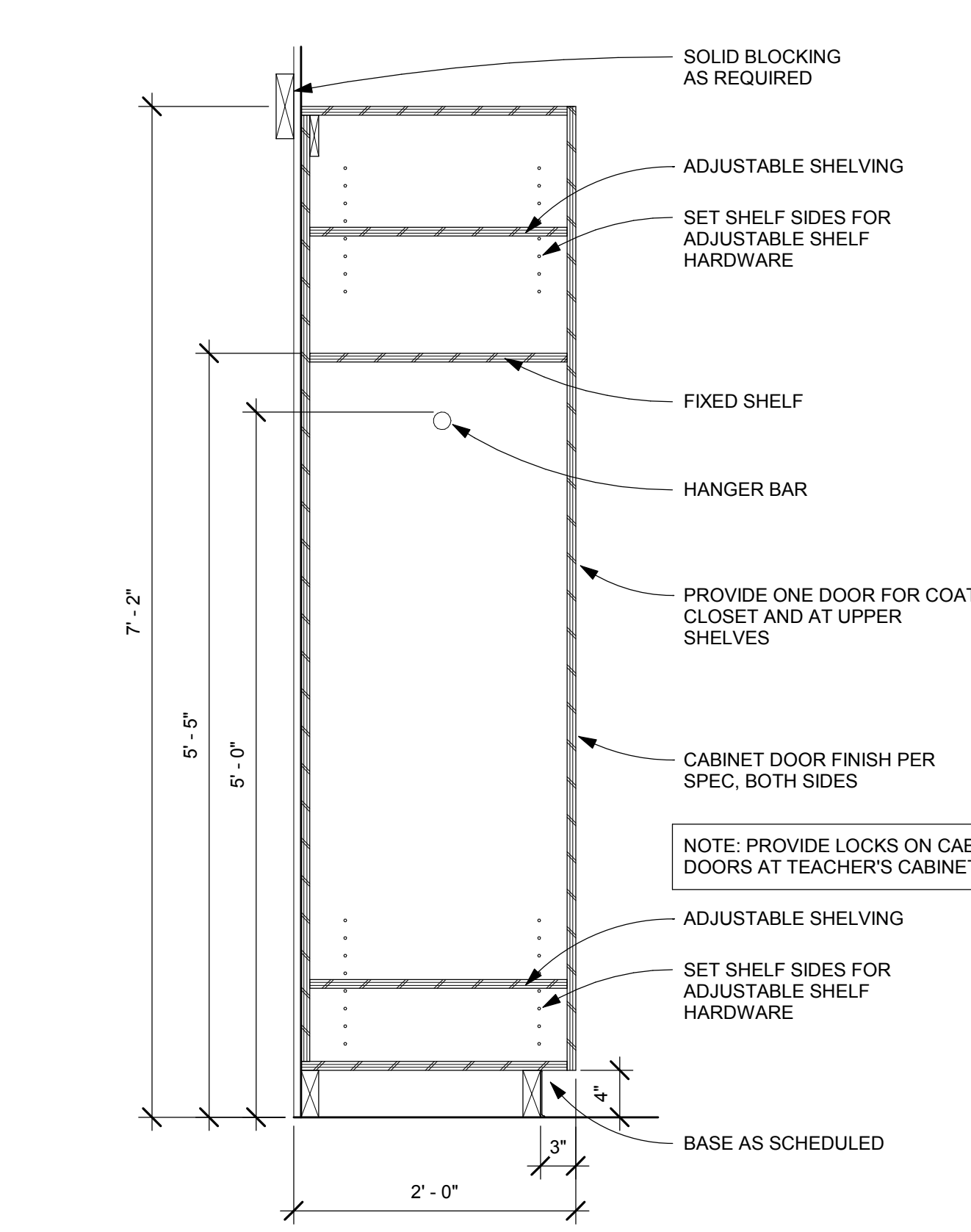

7 TEACHER'S CABINET
1" = 1'-0"

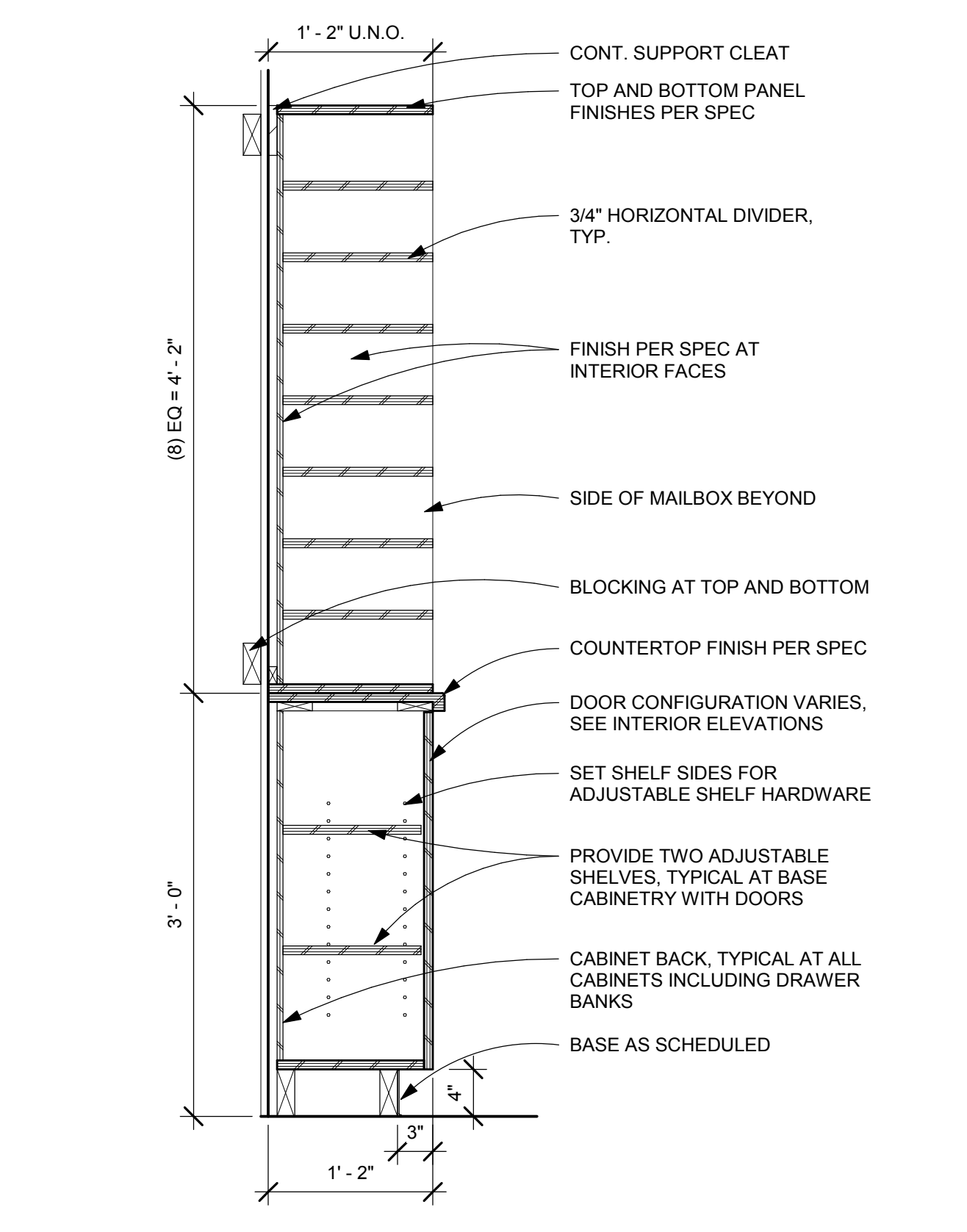

8 MAIL SLOT
1" = 1'-0"

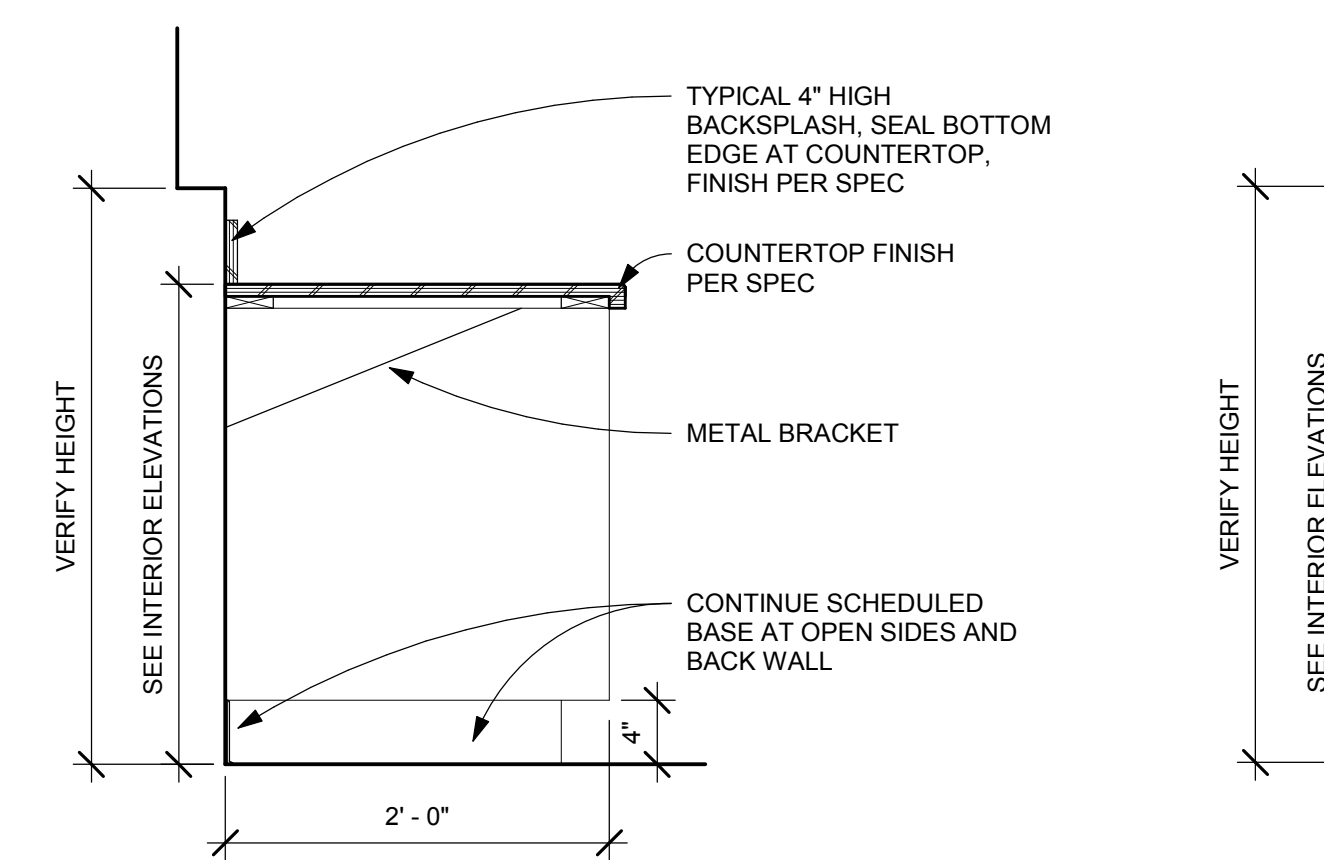

9 RECEPTION DESK - KNEE SPACE
1" = 1'-0"

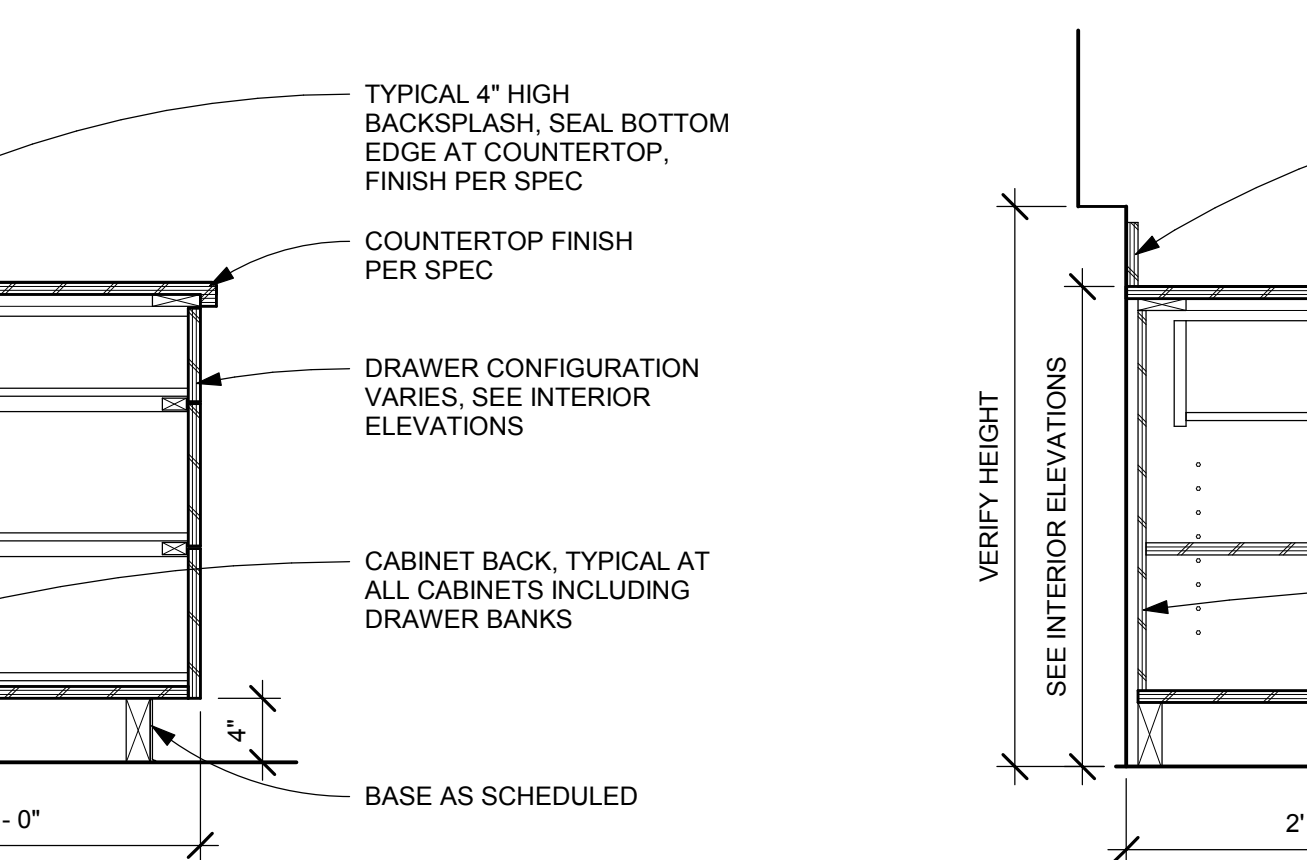

10 RECEPTION DESK - FILE DRAWER
1" = 1'-0"

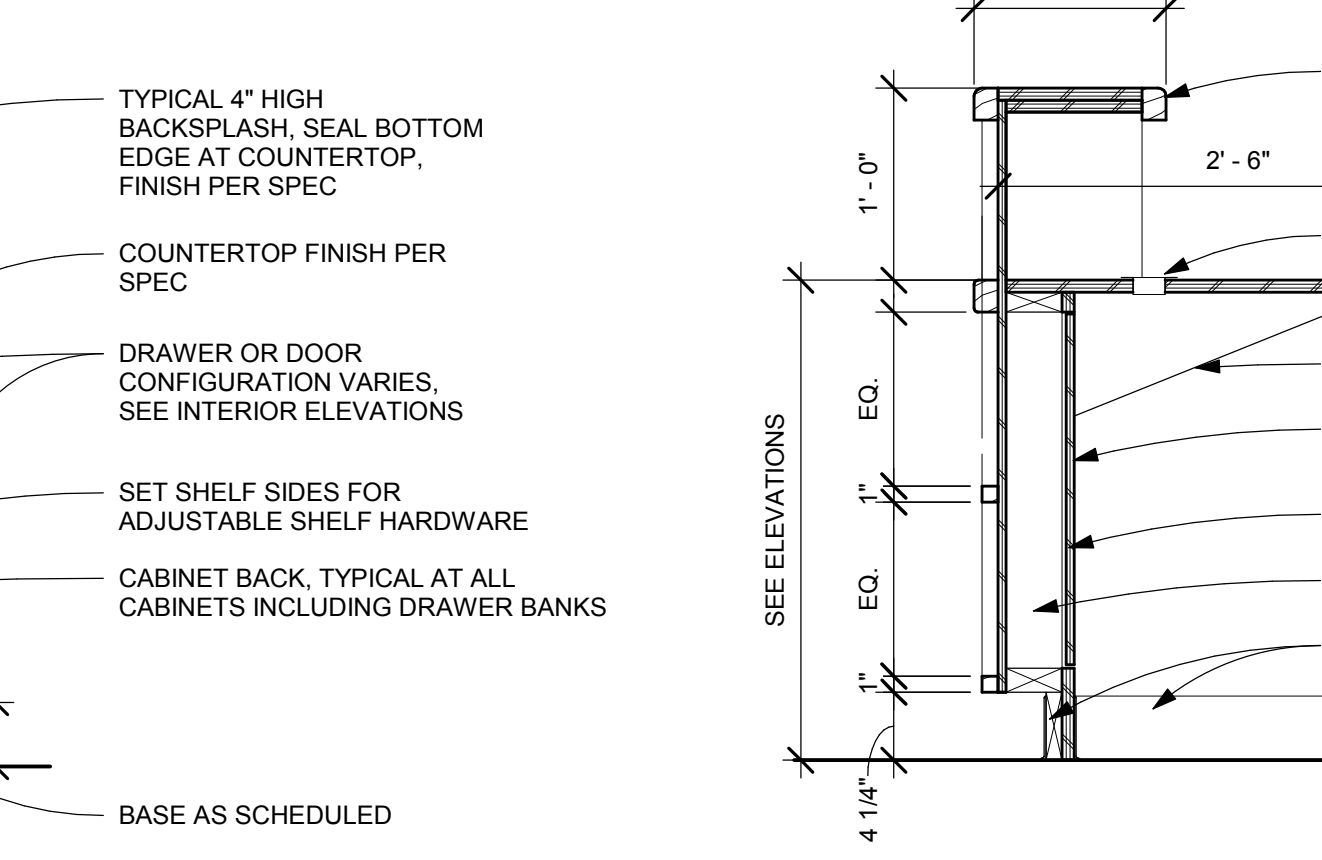

11 RECEPTION DESK - CABINET AT WINDOW SILL
1" = 1'-0"

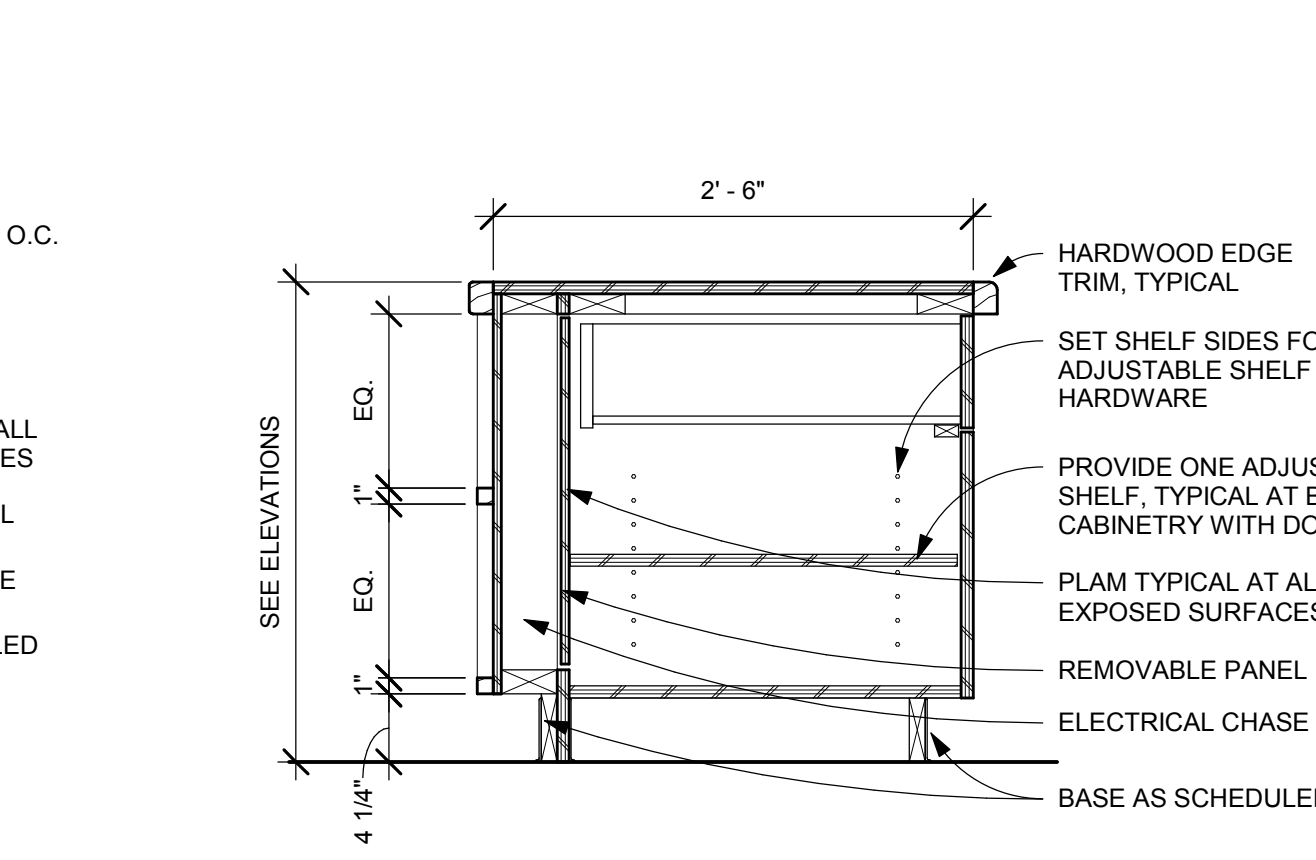

13 RECEPTION DESK - CABINET
1" = 1'-0"

NO	DESCRIPTION	DATE
6	ASI 02 (PKG 2)	12.06.19

PROJECT #	DATE
18015	08/30/2019

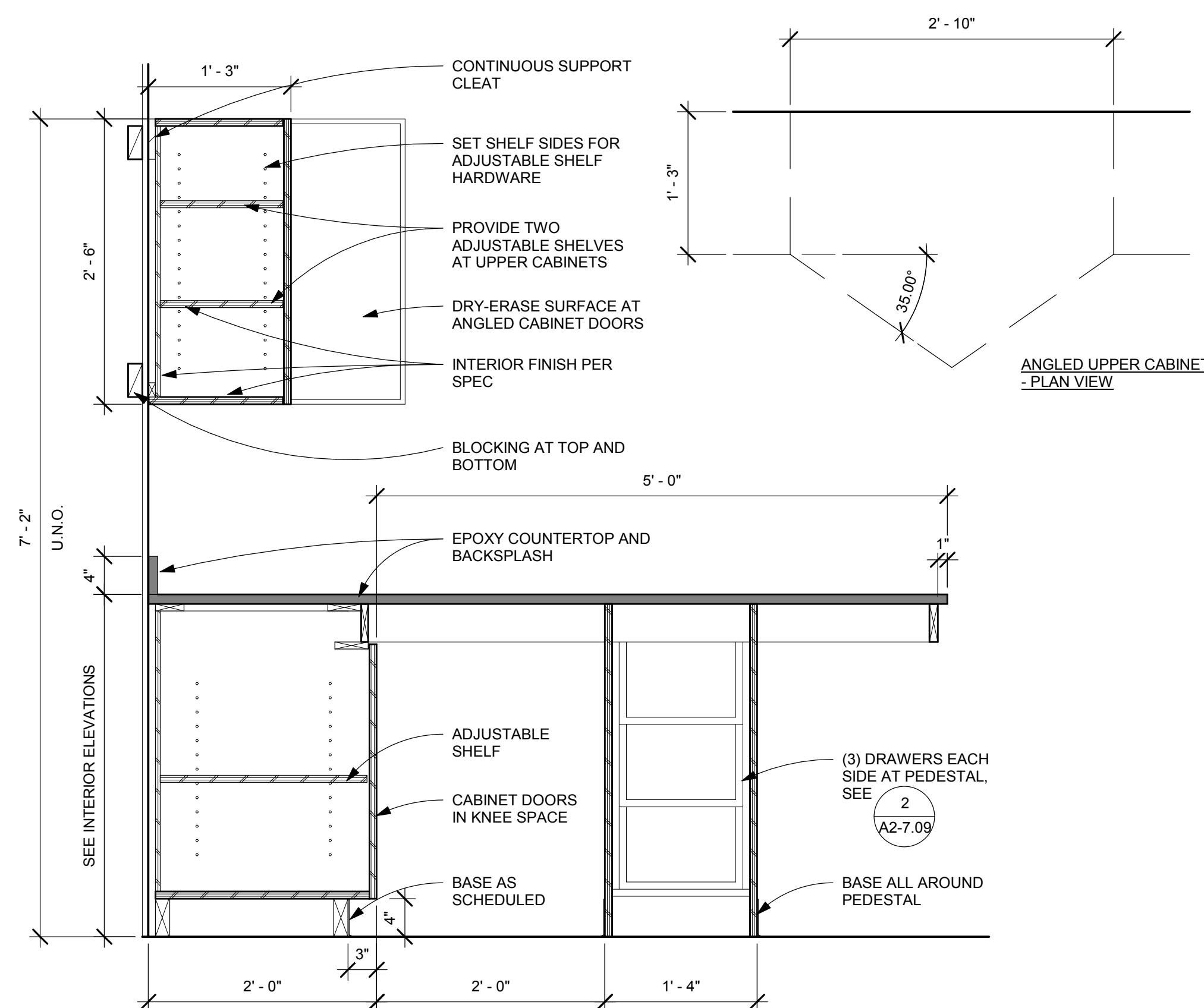

1 SCIENCE BASE AND UPPER CABINET - PENINSULA
1" = 1'-0"

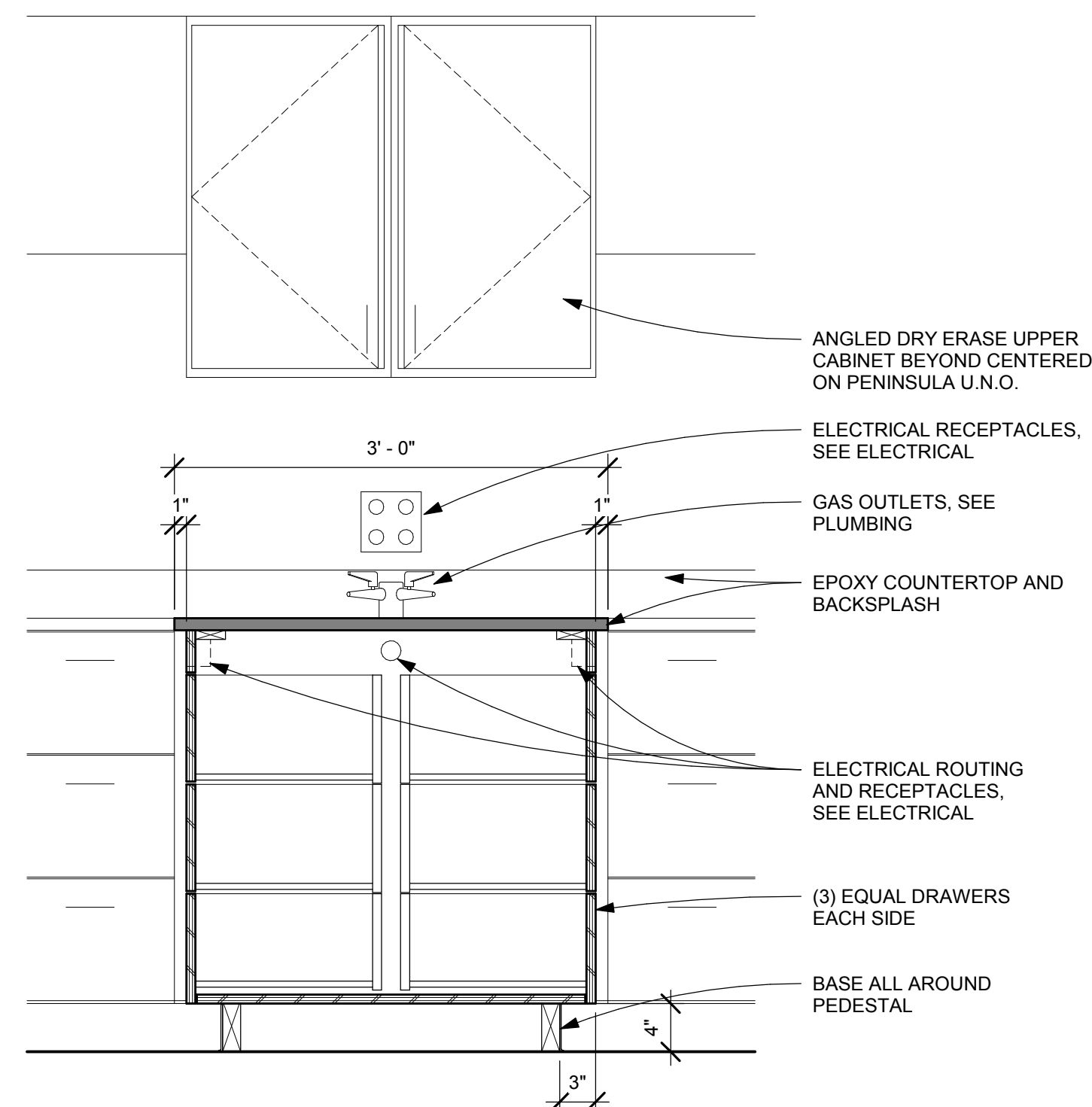

2 SECTION AT PEDESTAL
1" = 1'-0"

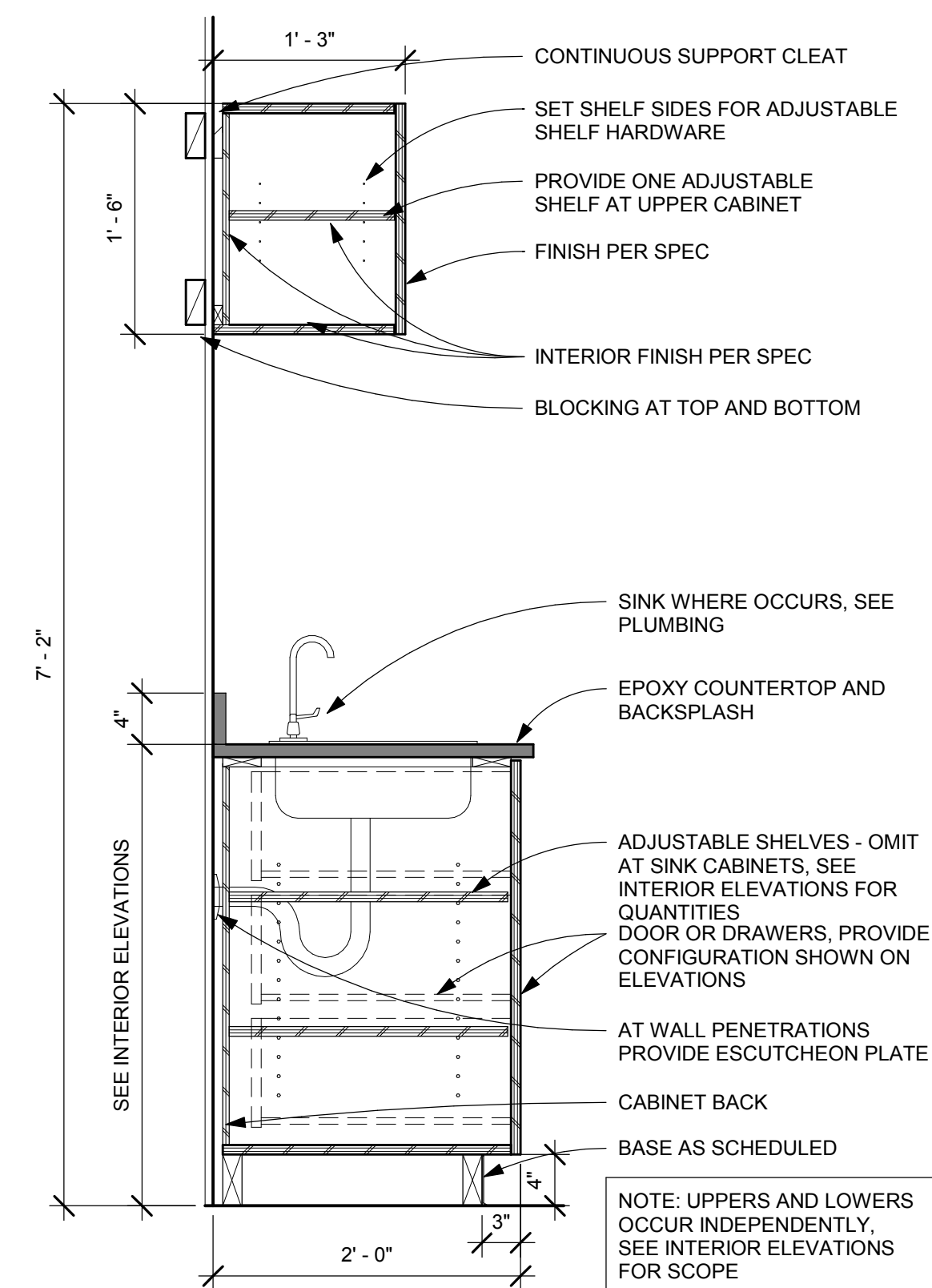

3 SCIENCE BASE AND UPPER CABINET
1" = 1'-0"

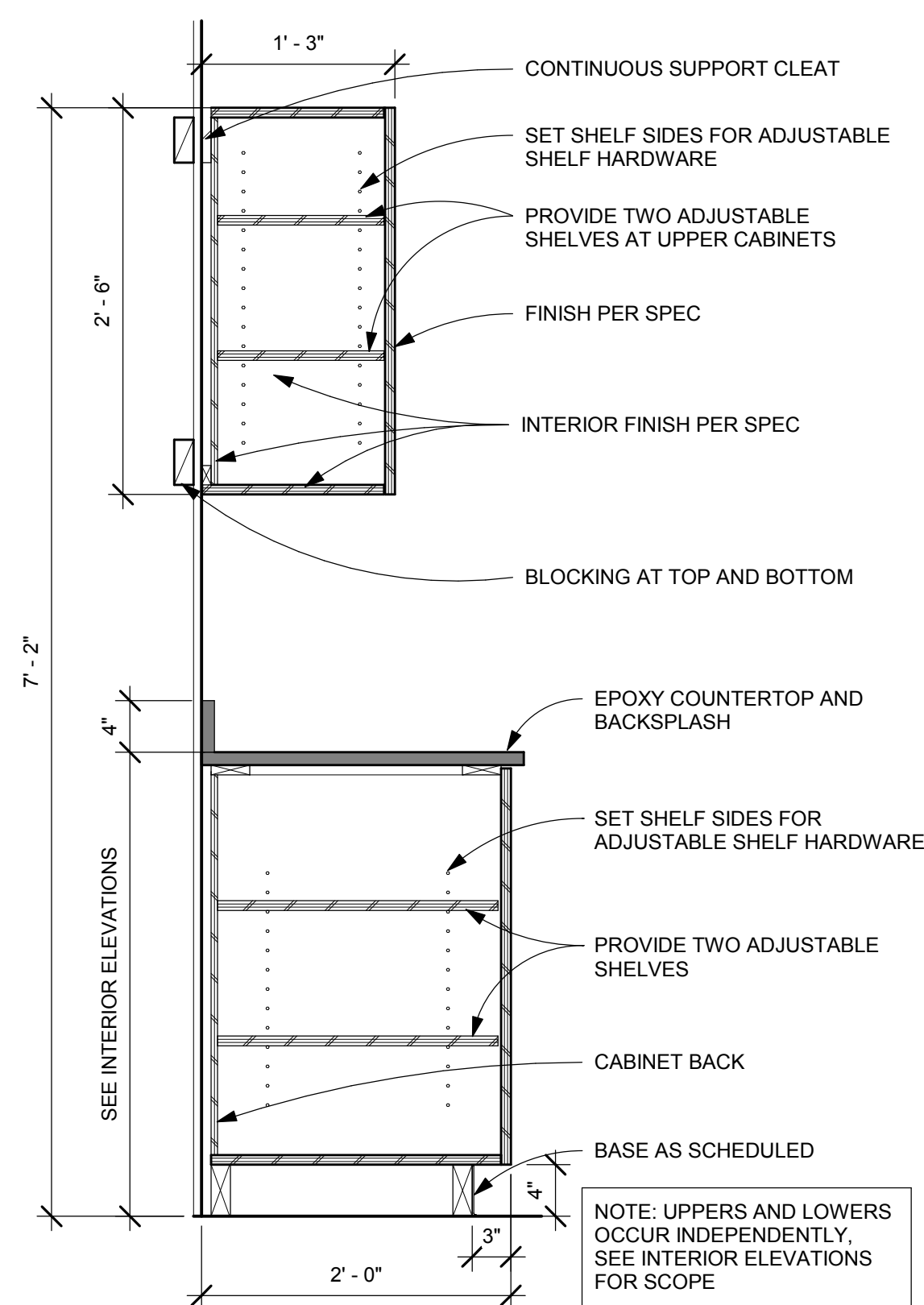

4 SCIENCE BASE AND UPPER CABINET - LONG
1" = 1'-0"

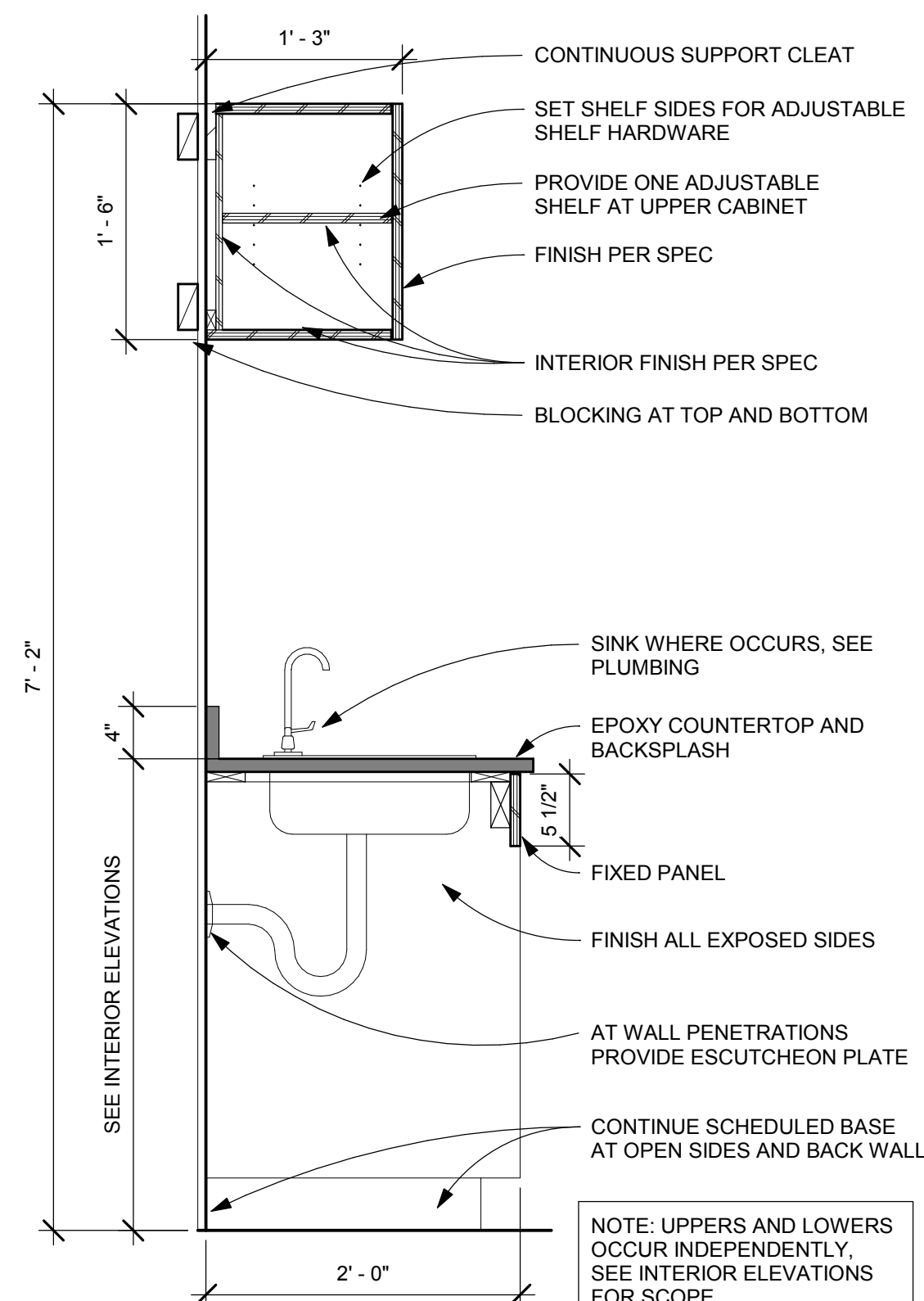

5 SCIENCE ADA SINK BASE AND UPPER CABINET
1" = 1'-0"

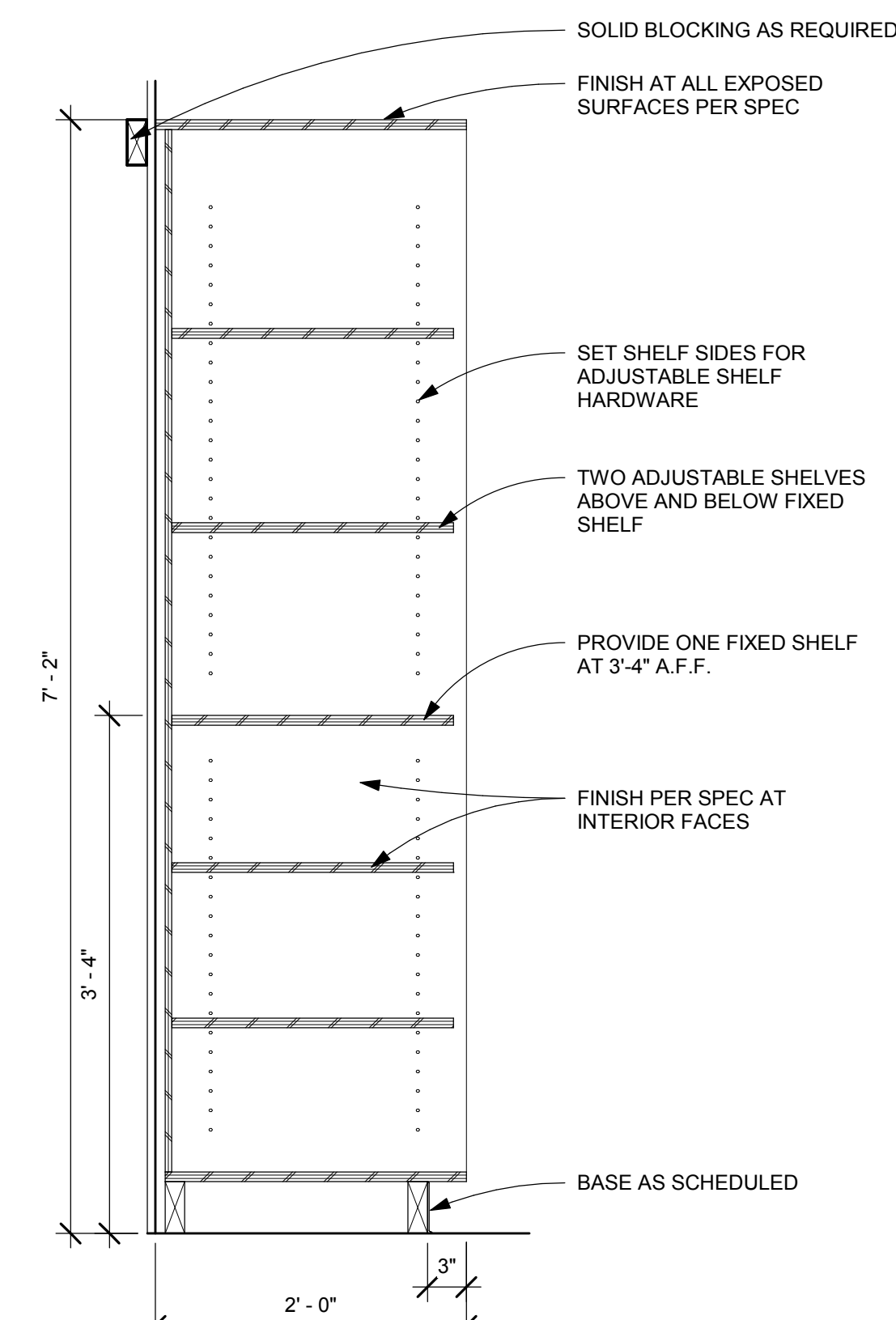

6 FULL HEIGHT OPEN SHELVING
1" = 1'-0"

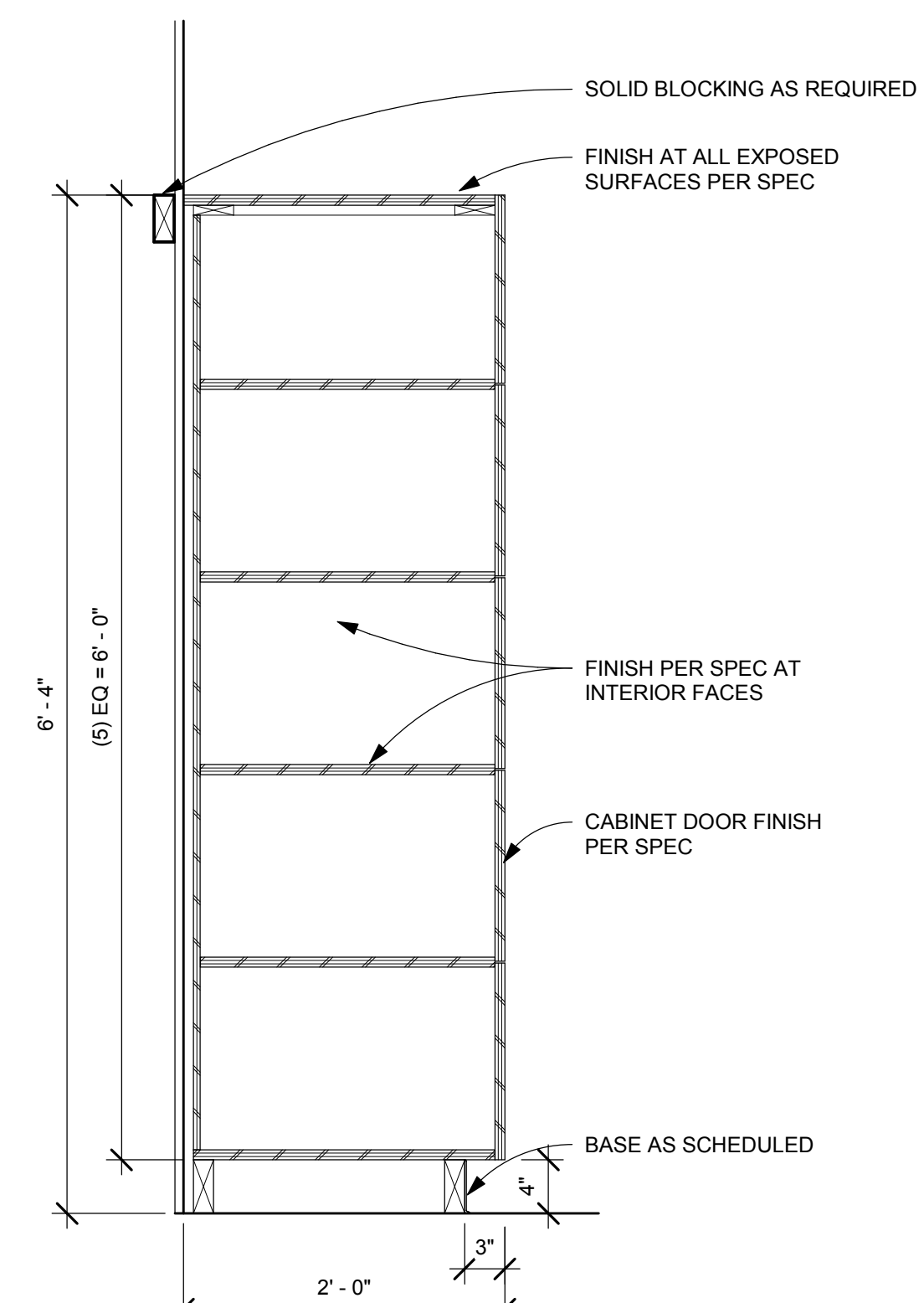

7 STORAGE AT ART 448
1" = 1'-0"

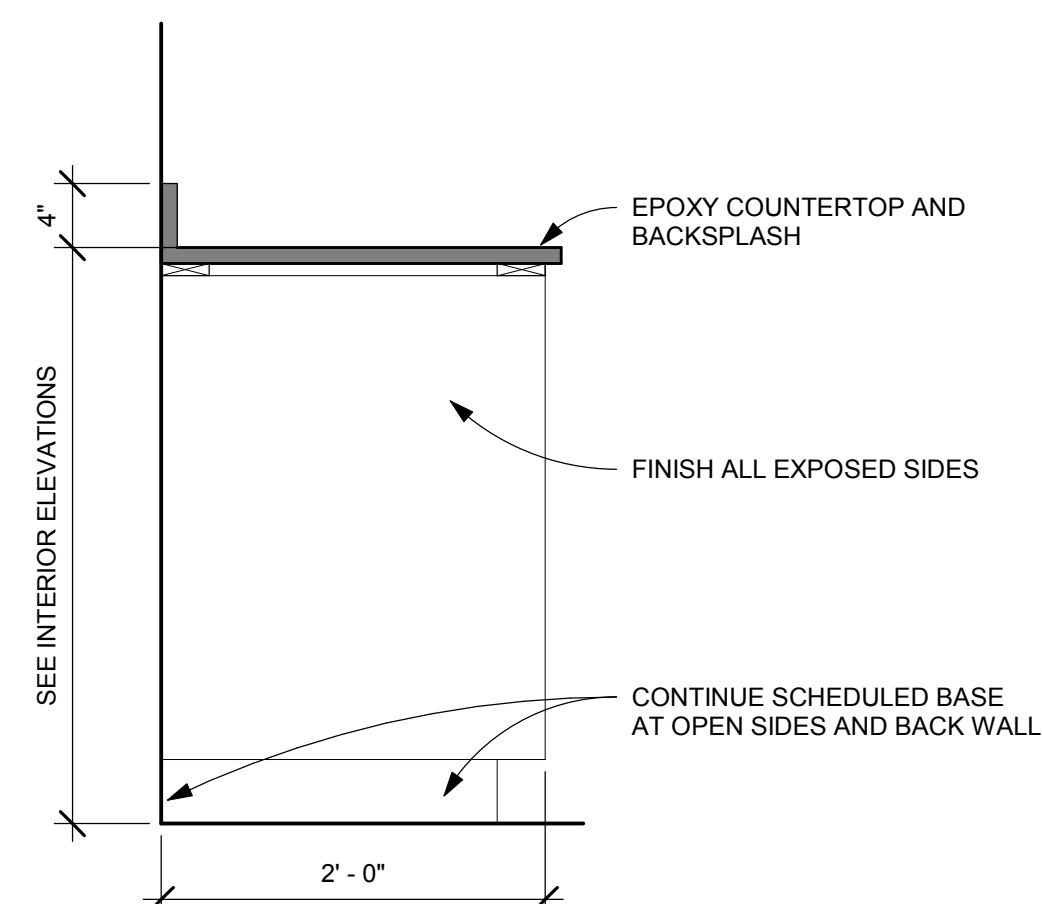

8 SCIENCE BASE CABINET - KNEE SPACE
1" = 1'-0"

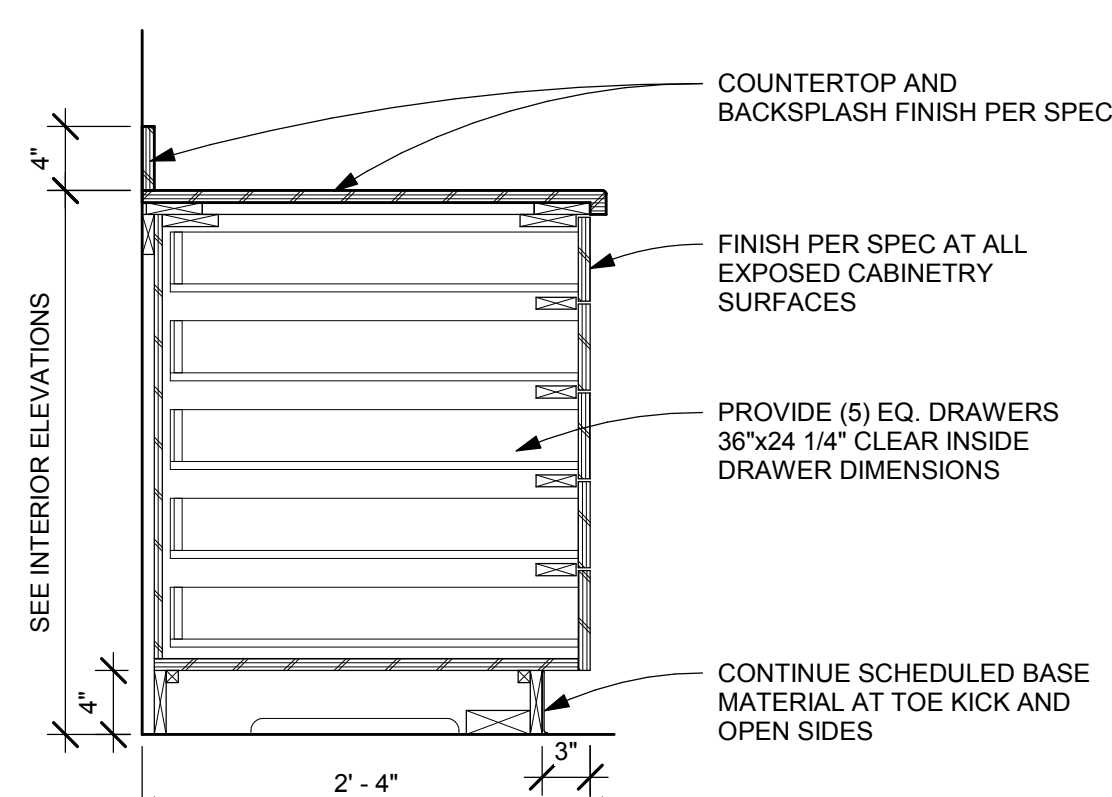

9 LARGE FORMAT STORAGE
1" = 1'-0"

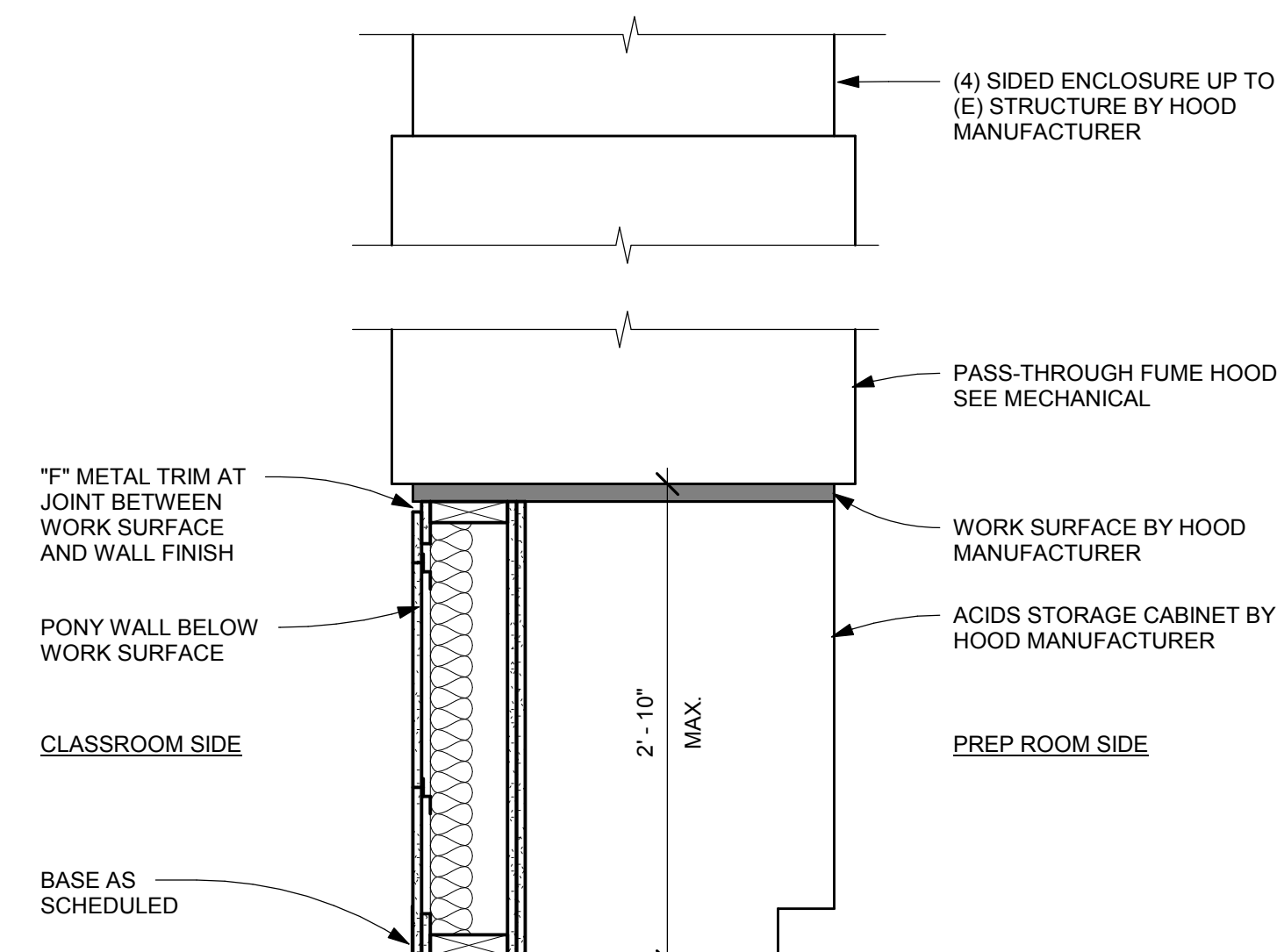

10 FUME HOOD
1" = 1'-0"

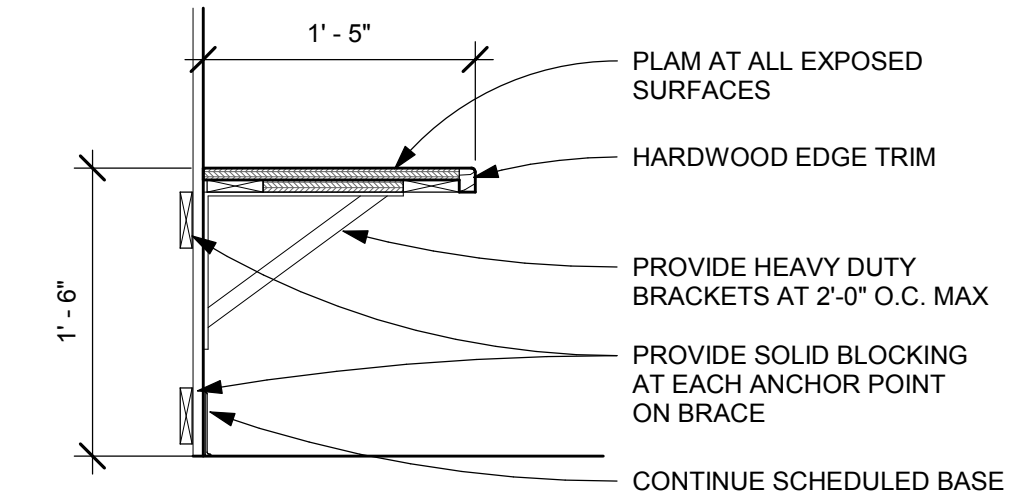

11 BENCH
1" = 1'-0"

REVISIONS		
NO	DESCRIPTION	DATE
2	ADDENDUM #1 (PKG 2)	09.30.19
6	ASI 02 (PKG 2)	12.06.19

DETAILS

AS-BUILTS

PROJECT #	DATE
18015	08/30/2019

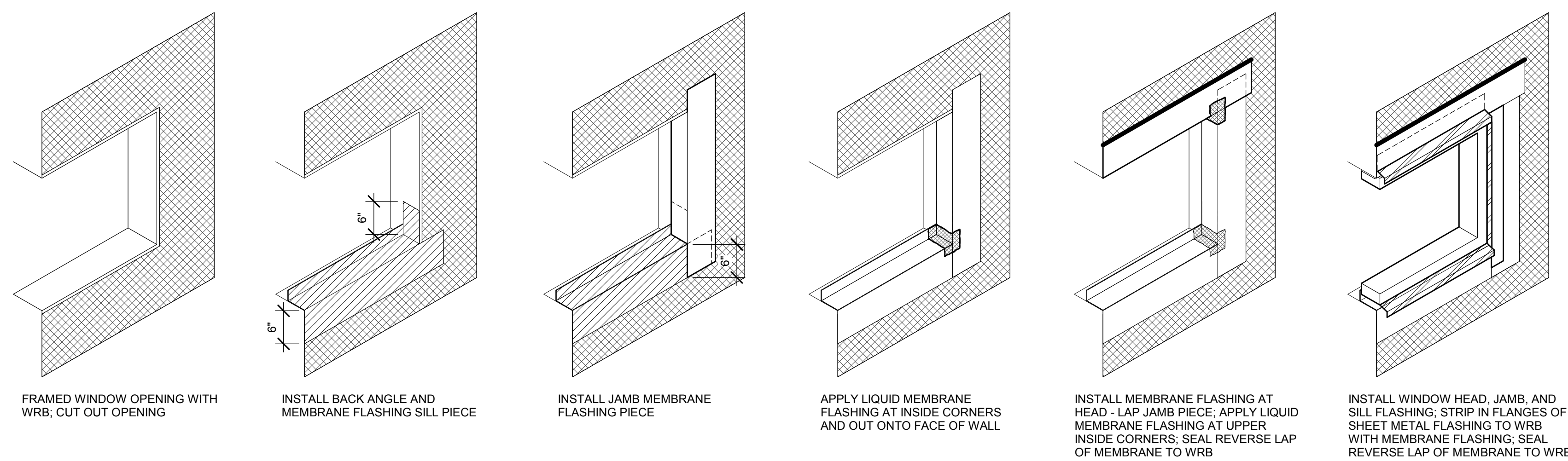
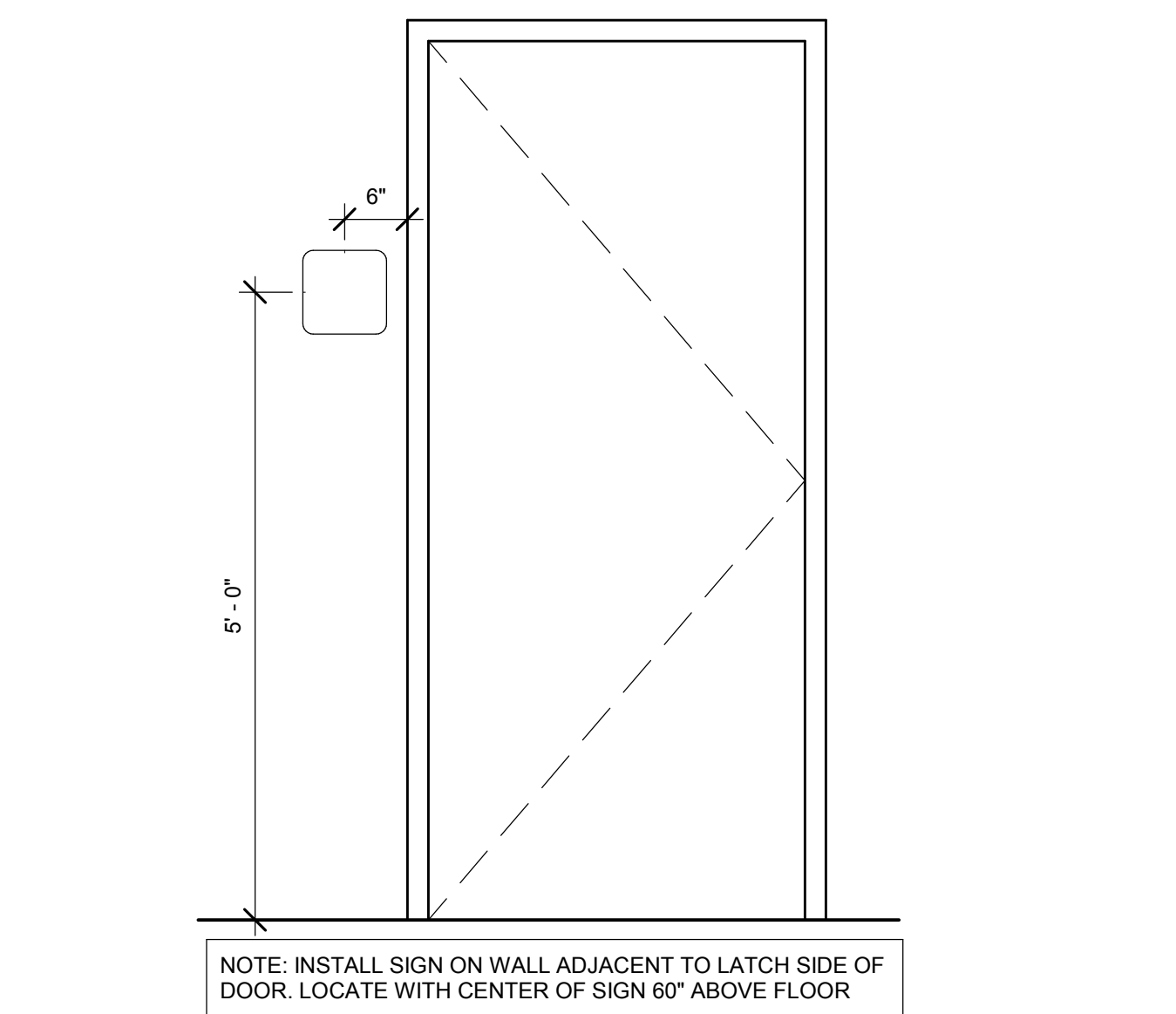
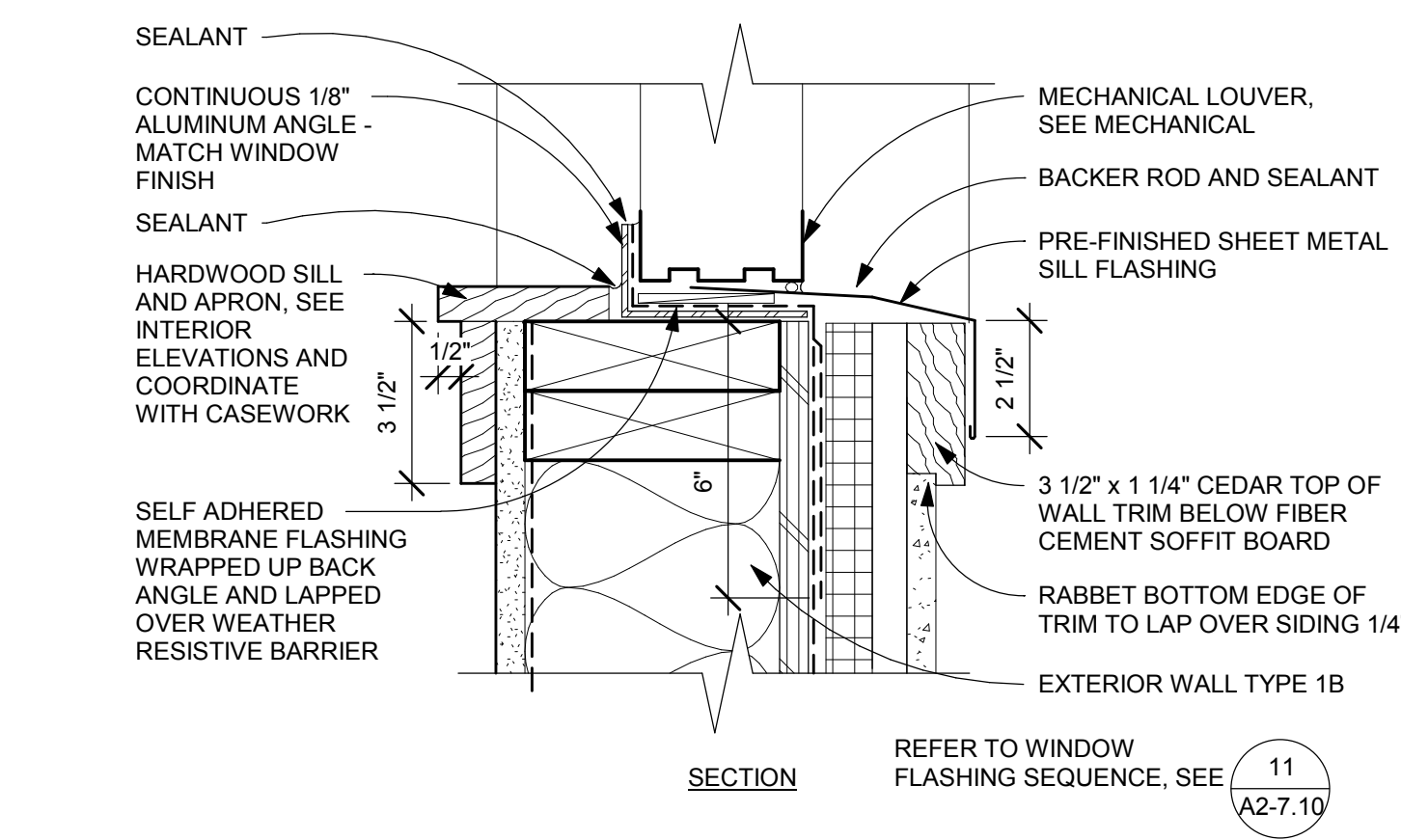
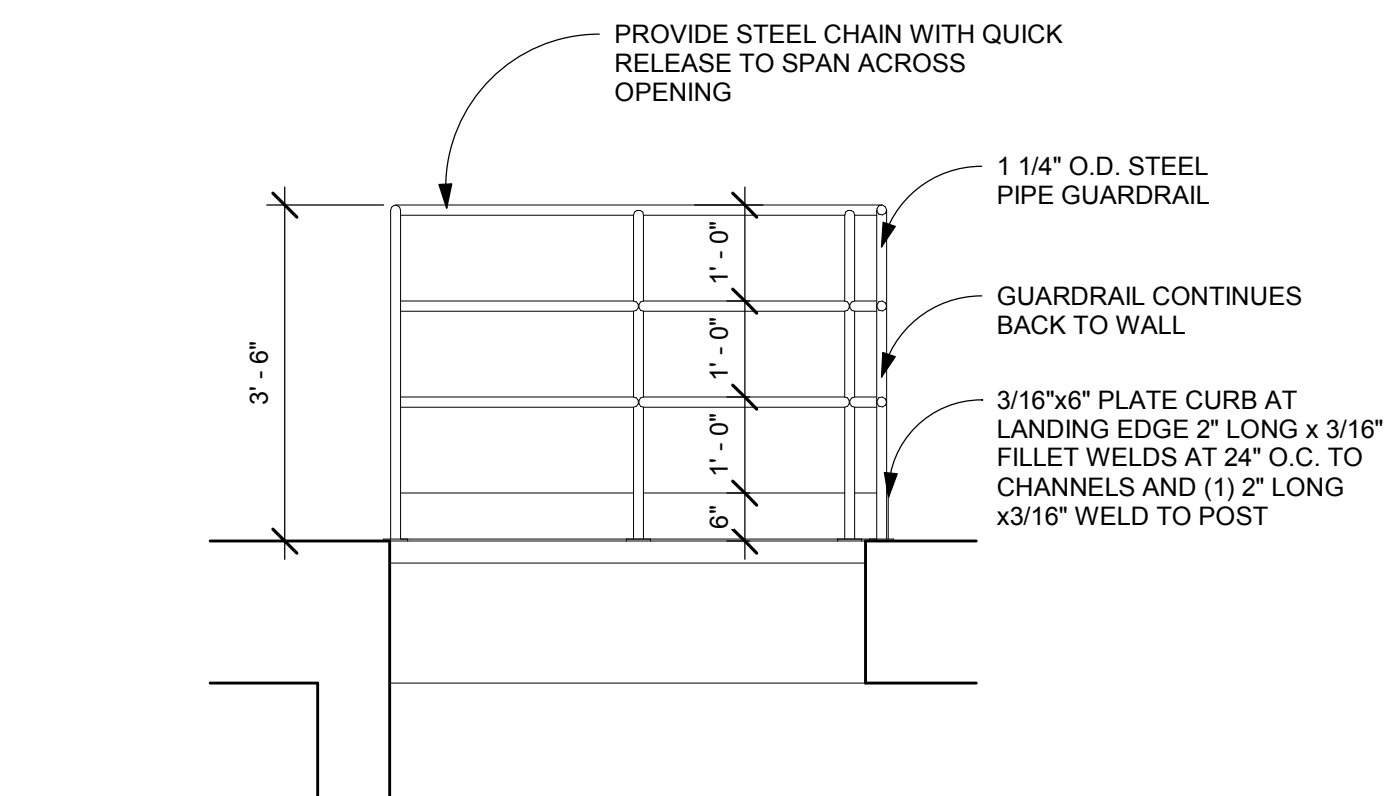
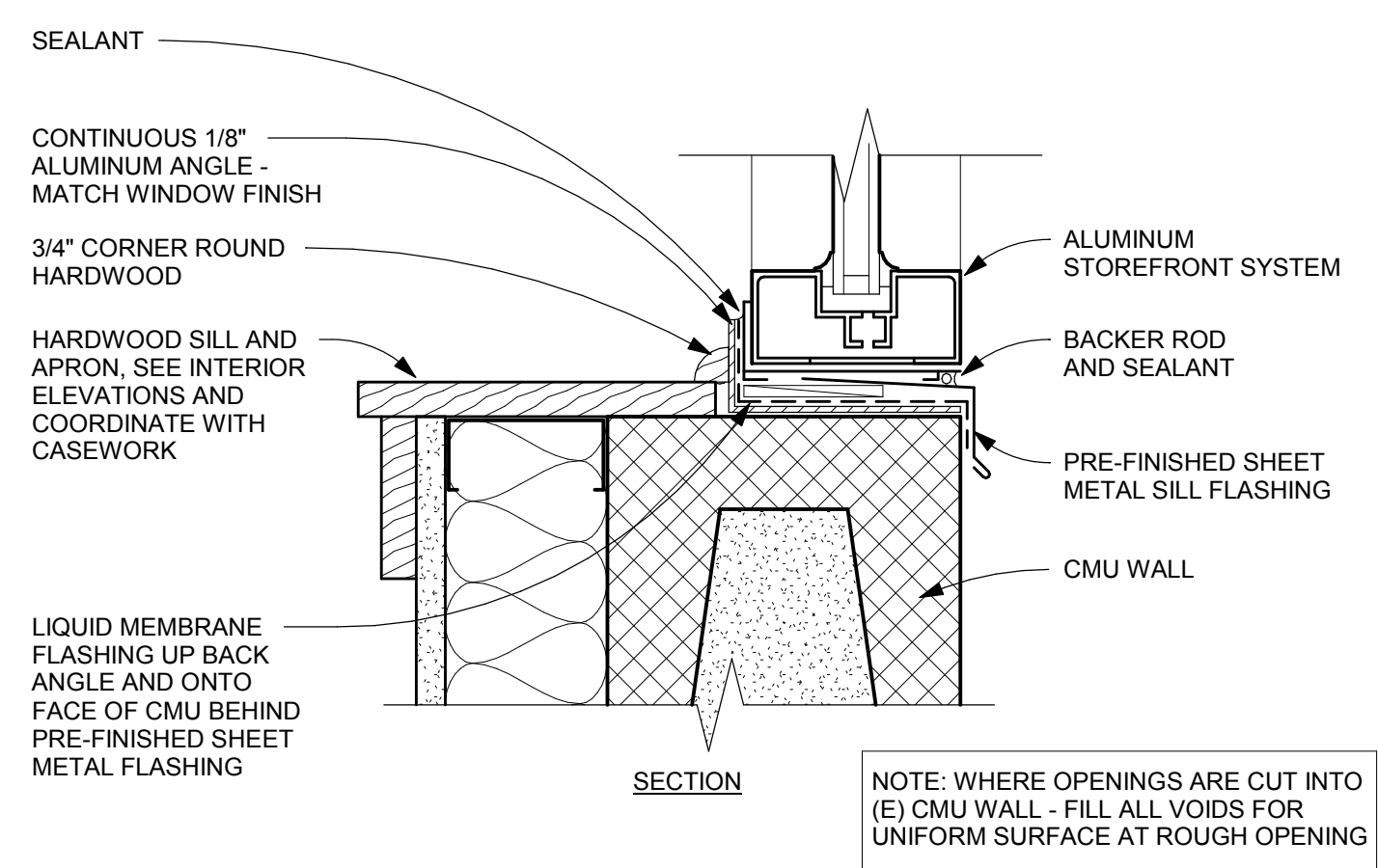
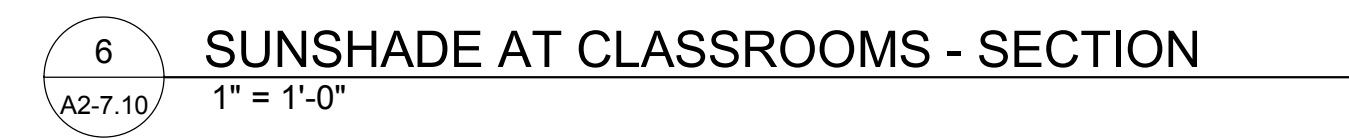
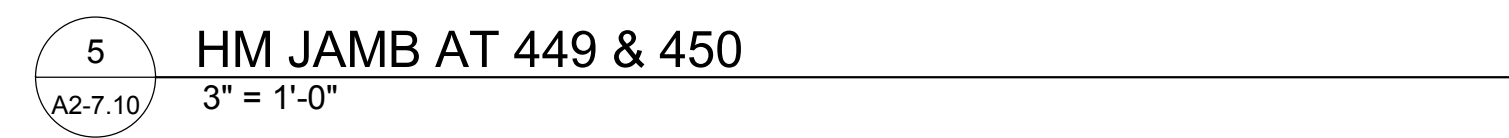
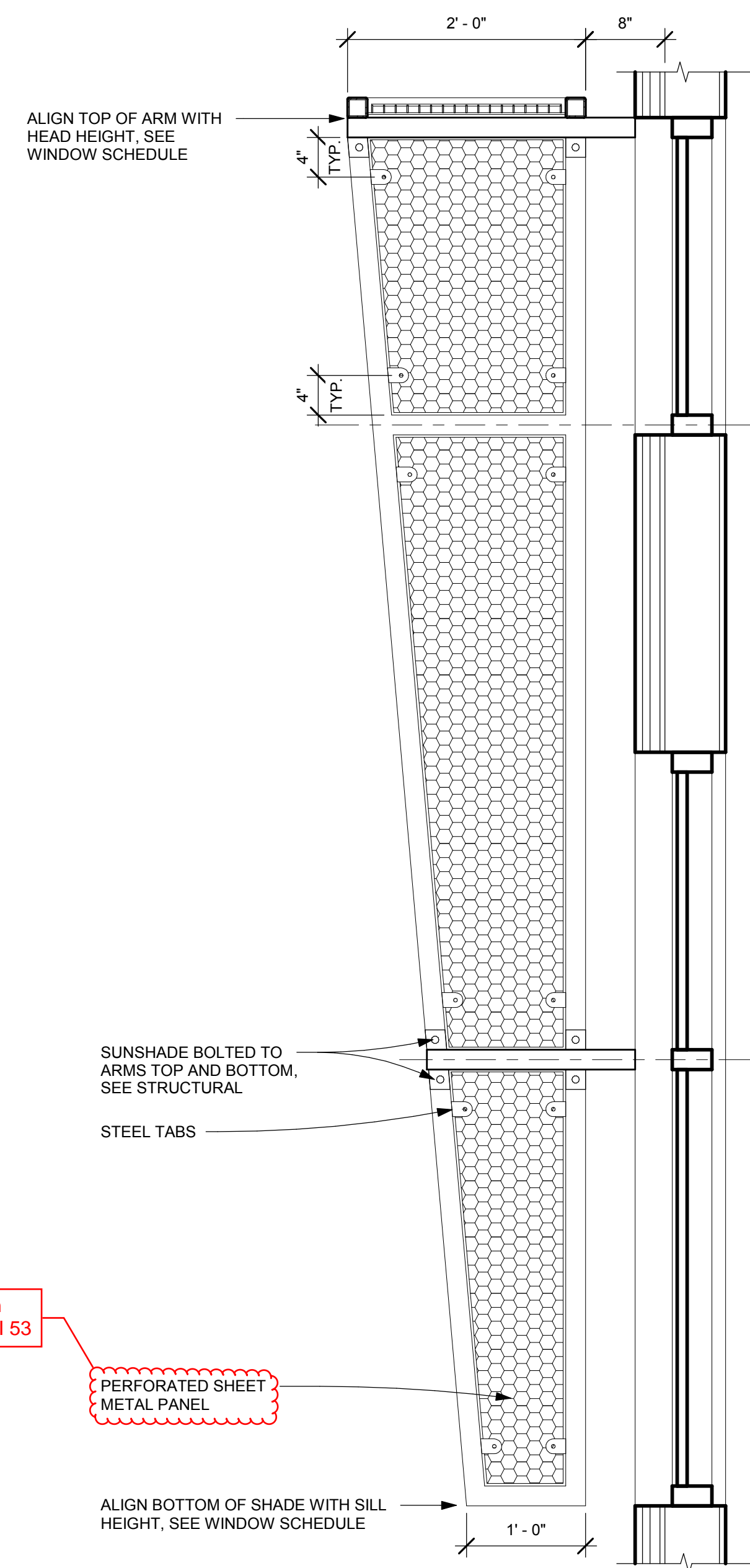
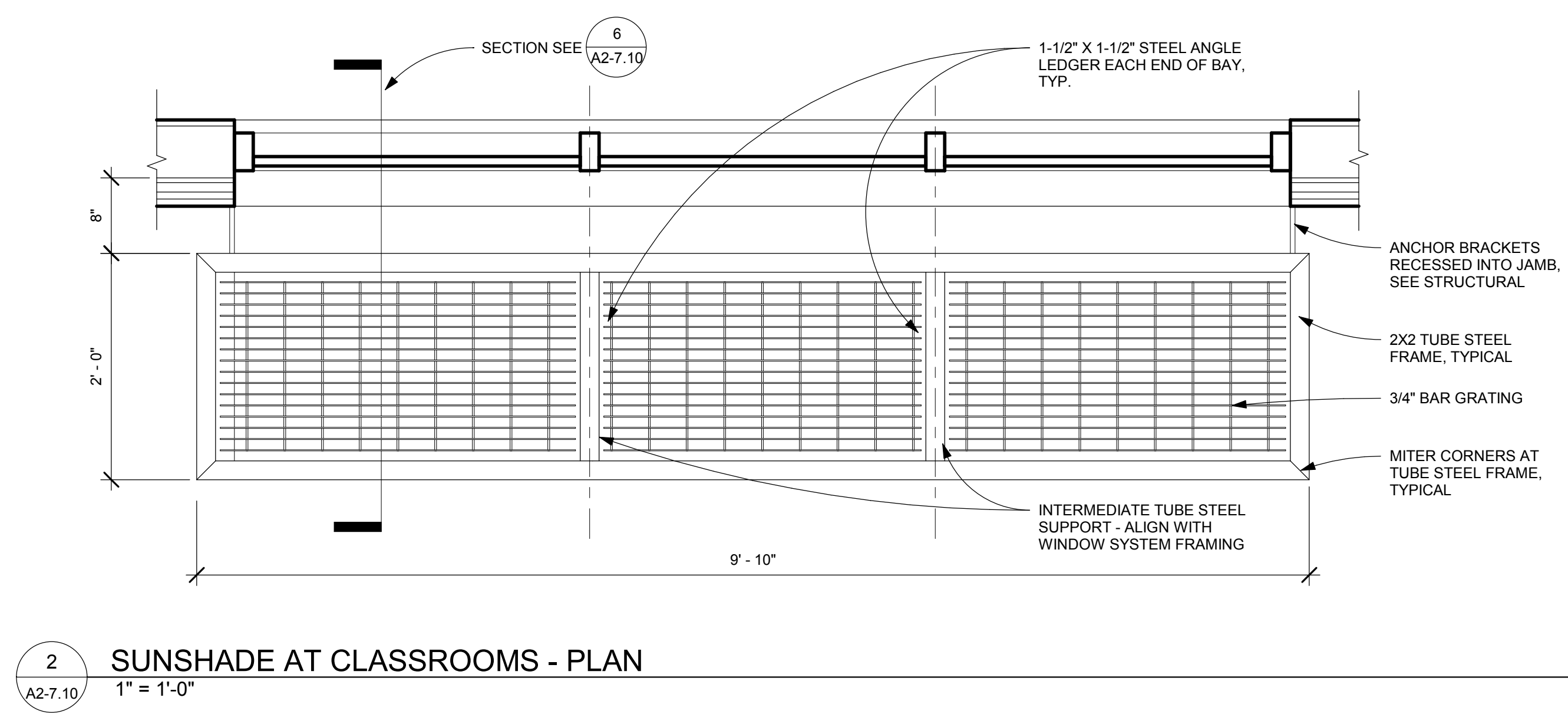
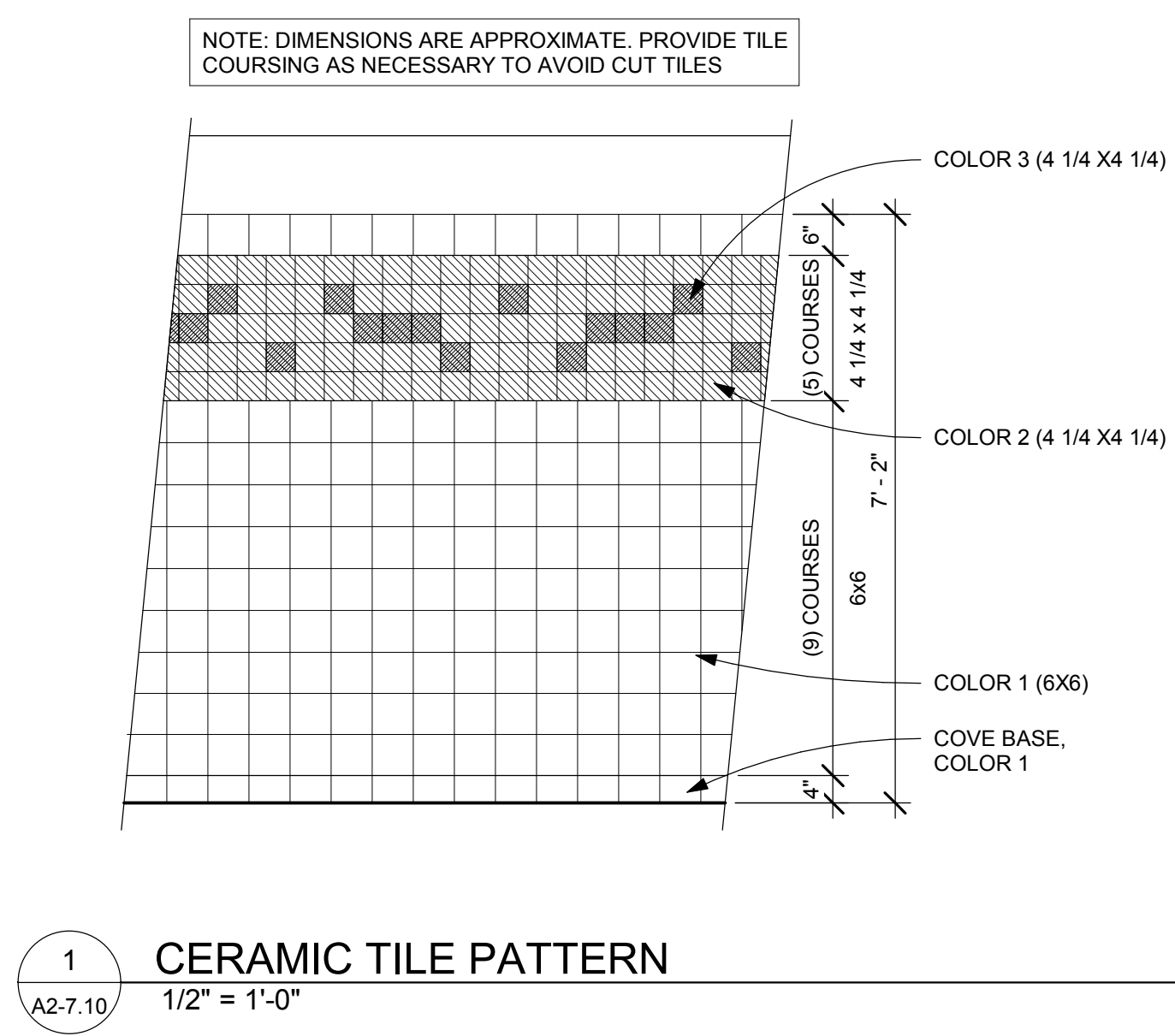

Revised Sunshade Bracket
See RFI 44 for additional flashing details

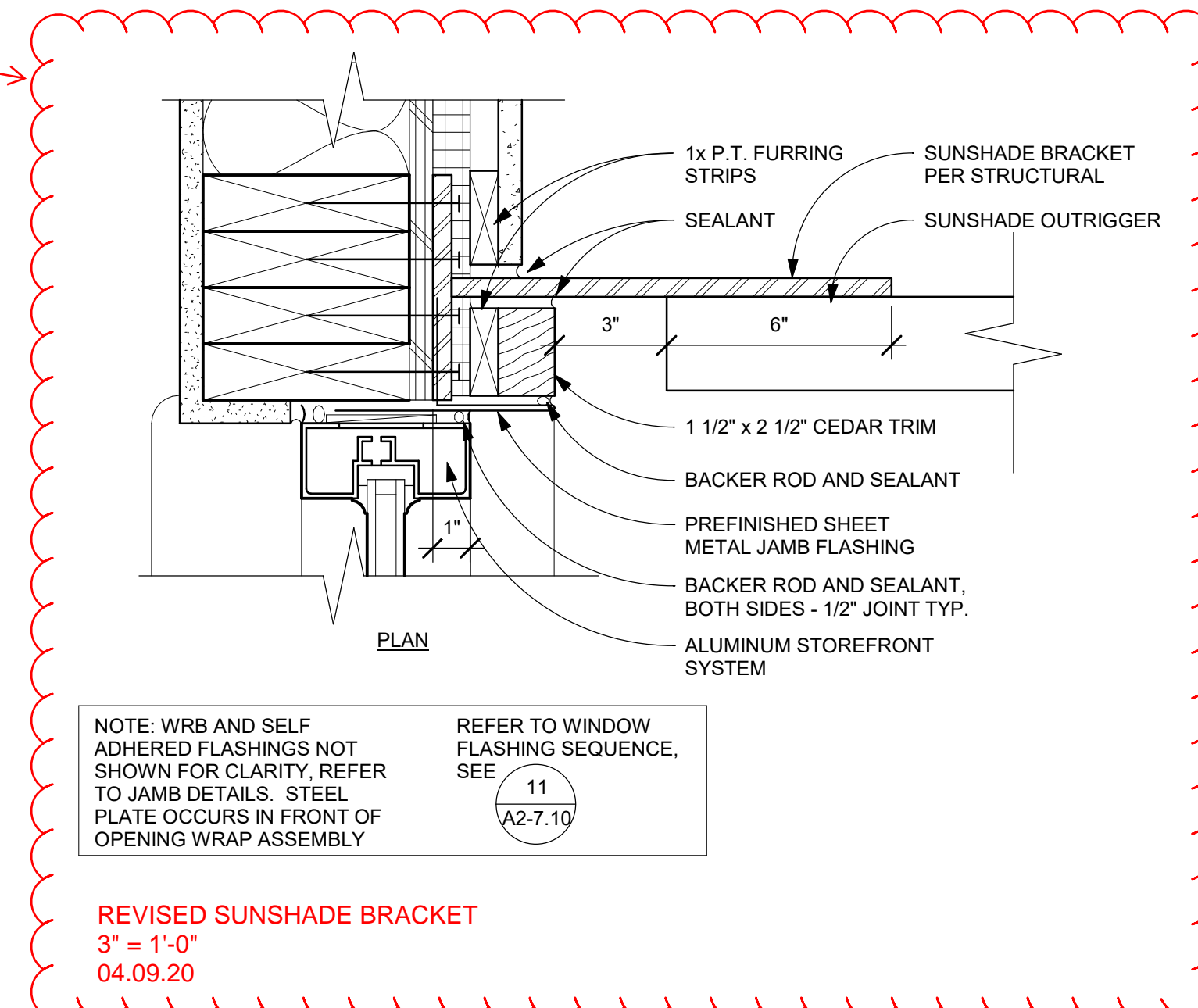

GLAS ARCHITECTS, LLC

115 West 8th Avenue, Suite 285
Eugene, Oregon 97401
www.glas-arch.com
541.686.2014

REGISTERED ARCHITECT

JESSE R. GRANT
Jesse R. Grant
EUGENE, OREGON
LIC# 5933

STATE OF OREGON

CONSULTANTS

2018 BOND PROGRAM

HARRISBURG SCHOOL DISTRICT #7

400 SOUTH 9TH STREET

HARRISBURG, OREGON 97446

GLAS ARCHITECTS, LLC

COPYRIGHT 2019

REVISIONS

NO	DESCRIPTION	DATE

DETAILS

AS-BUILTS

PROJECT #	DATE
18015	08/30/2019

A2-7.10

DOOR AND FRAME SCHEDULE - HS - PACKAGE 2												
DOOR NO.	DOOR				FRAME				HW Group	FIRE RATING	KEY NOTES	
	WIDTH	HEIGHT	MAT.	TYPE	ACCESS CONTROL	FIN.	MAT.	TYPE				FIN.
101A	3'-0"	7'-0"	WD	E		FACT	HM	A	PAINT			
101B	3'-0"	7'-0"	AL	B		FACT	AL	-	-		2	
102A	3'-0"	7'-0"	WD	A		FACT	HM	A	PAINT			
102B	3'-0"	7'-0"	WD	A		FACT	HM	A	PAINT			
103A	3'-0"	7'-0"	WD	E		FACT	HM	A	PAINT			
103B	3'-0"	7'-0"	AL	B		FACT	AL	-	-		2	
104A	7'-0"	7'-0"	AL	G		FACT	AL	-	-		2-3	
106A	3'-0"	7'-0"	WD	E		FACT	HM	A	PAINT			
107A	3'-0"	7'-0"	WD	A		FACT	HM	A	PAINT			
108A	3'-0"	7'-0"	WD	A		FACT	HM	A	PAINT			
112A	3'-0"	7'-0"	WD	A		FACT	HM	A	PAINT			
125A	3'-0"	7'-0"	HM	C		PAINT	(E)	(E)	PAINT		4	
201A	3'-0"	7'-0"	WD	E		FACT	(E)	A	PAINT		-	
204A	6'-0"	7'-0"	HM	A		PAINT	HM	A	PAINT			
206A	6'-0"	7'-0"	HM	A		PAINT	HM	A	PAINT			
212A	6'-0"	7'-0"	HM	A		PAINT	HM	A	PAINT			
213A	6'-0"	7'-0"	HM	A		PAINT	HM	A	PAINT			
448A	3'-0"	7'-0"	WD	E		FACT	HM	A	PAINT	-		
448B	3'-0"	7'-0"	AL	C	△	FACT	AL	-	-	-	1	
449A	3'-0"	7'-0"	WD	A		FACT	HM	A	PAINT	-		
450A	3'-0"	7'-0"	WD	A		FACT	HM	A	PAINT	-		
451A	3'-0"	7'-0"	WD	E		FACT	HM	A	PAINT	-		
452A	3'-0"	7'-0"	WD	E		FACT	HM	A	PAINT	-		
453A	3'-0"	7'-0"	WD	E		FACT	HM	A	PAINT	-		
453B	3'-0"	7'-0"	AL	C	△	FACT	AL	-	-	-	1	
454A	6'-0"	7'-0"	AL	C		FACT	AL	-	-	-	1	
454B	6'-0"	7'-0"	AL	C		FACT	AL	-	-	-	1	
512A	6'-0"	7'-0"	AL	C	Yes	FACT	AL	-	-	-	1.5	
556A	3'-0"	7'-0"	HM	A		PAINT	HM	A	PAINT			
G006	(E)	(E)	(E)	(E)	Yes	(E)	(E)	(E)	(E)	-		
G007	(E)	(E)	(E)	(E)	Yes	(E)	(E)	(E)	(E)	-		

KEY NOTES

- SEE WINDOW TYPES FOR FRAME CONFIGURATION.
- VERIFY ROUGH OPENING - PROVIDE 4" CMU HEAD FOR FRAME AS NEEDED.
- VERIFY DOOR DIMENSIONS.
- REUSE EXISTING DOOR HARDWARE.
- PROVIDE LAMINATED GLAZING.

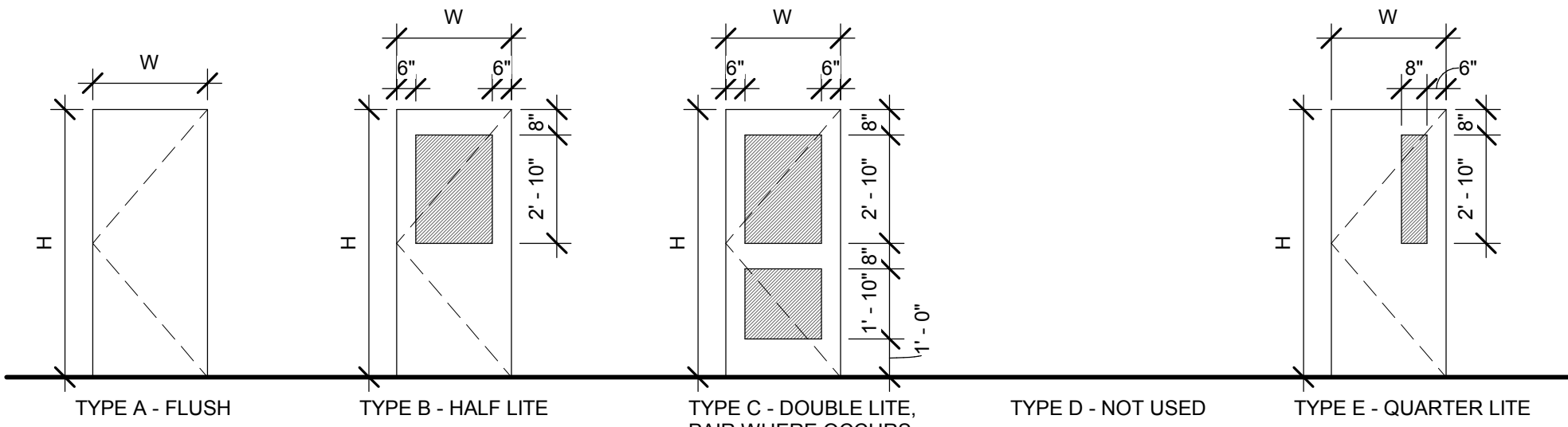

DOOR TYPES - HS - PACKAGE 2
1/4" = 1'-0"

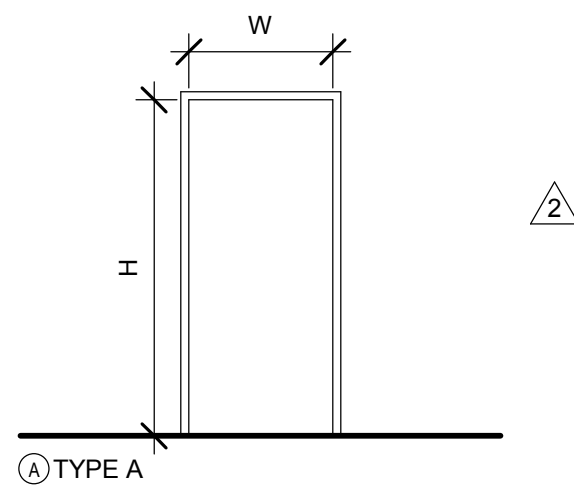

FRAME TYPES - HS - PACKAGE 2
1/4" = 1'-0"

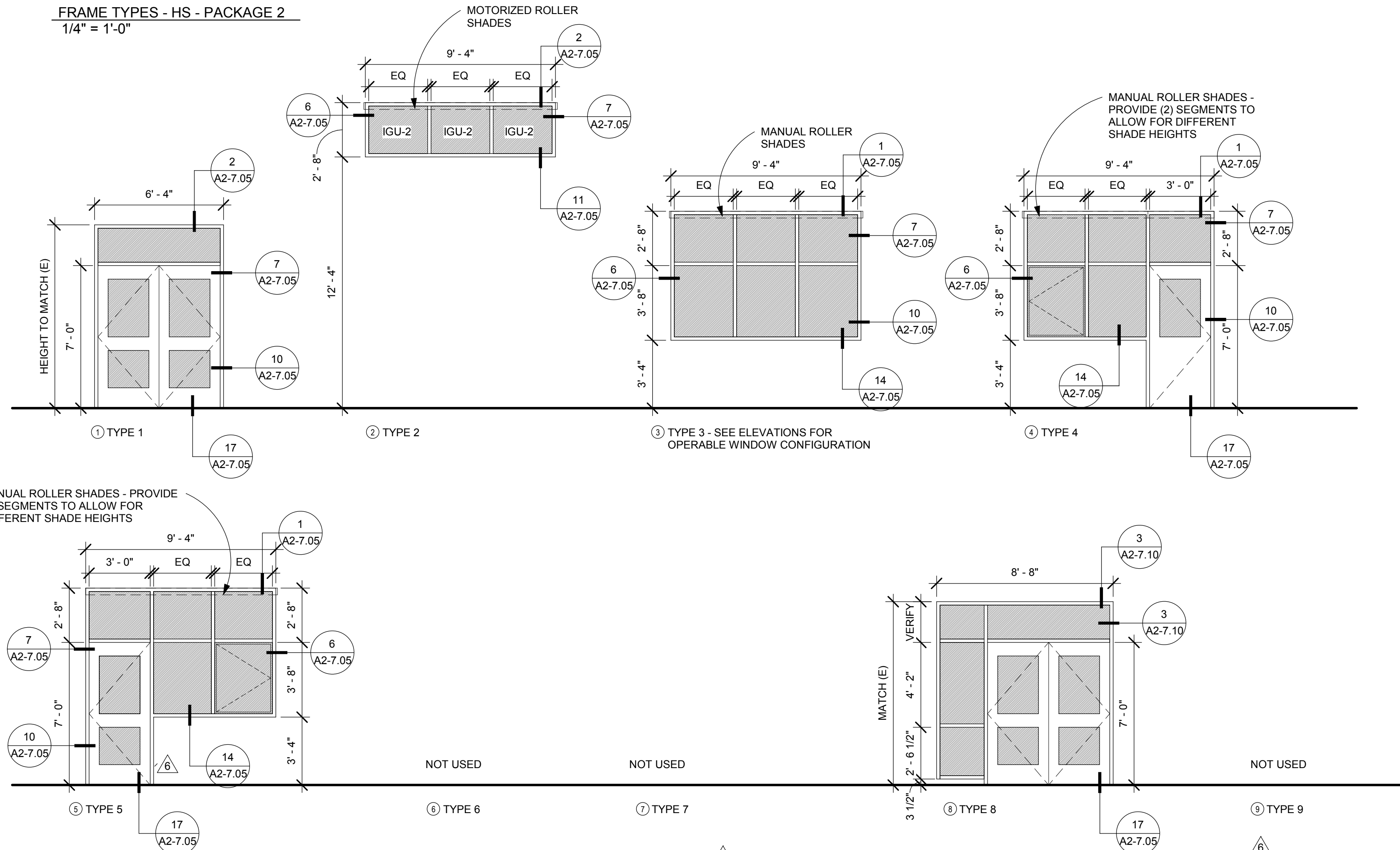

WINDOW TYPES - HS - PACKAGE 2
1/4" = 1'-0"

NOTE: IGU-1 TYPICAL U.N.O. AT EXTERIOR GLAZING - PROVIDE SAFETY GLAZING WHERE REQUIRED BY CODE

ROOM FINISH SCHEDULE - HS - PACKAGE 2

ROOM NO.	ROOM NAME	FLOOR		NORTH WALL		EAST WALL		SOUTH WALL		WEST WALL		CEILING		KEY NOTES
		MAT.	FIN.	MAT.	FIN.	MAT.	FIN.	MAT.	FIN.	MAT.	FIN.	MAT.	FIN.	
101	SCIENCE	GPC	RB	GW/B	I-9.2B	GW/B	I-9.2B	GW/B	I-9.2B	GW/B	I-9.2B	ACT3	-	1
102	PREP	GPC	RB	GW/B	I-9.2B	GW/B	I-9.2B	GW/B	I-9.2B	GW/B	I-9.2B	ACT1	-	
103	SCIENCE	GPC	RB	GW/B	I-9.2B	GW/B	I-9.2B	GW/B	I-9.2B	GW/B	I-9.2B	ACT3	-	1
104	HALL	GPC	RB	GW/B	I-9.2B	GW/B	I-9.2B	GW/B	I-9.2B	GW/B	I-9.2B	ACT1	-	
106	PHYSICS LAB	(E)	RB	GW/B	I-9.2B	(E)	I-9.2B	(E)	I-9.2B	(E)	I-9.2B	ACT1	-	1,2
107	UNISEX	CT	CT	MRGB/CT	I-9.2F	CMU/CT	I-9.2F	MRGB/CT	I-9.2F	MRGB/CT	I-9.2F	GW/B	I-9.2F	
108	MECH	(E)	RB	(E)	I-9.2B	GW/B	I-9.2B	GW/B	I-9.2B	GW/B	I-9.2B	(E)	-	
112	STAFF	GPC	RB	(E)	I-9.2B	GW/B	I-9.2B	GW/B	I-9.2B	GW/B	I-9.2B	(E)	I-6.4S	
448	SCIENCE 1	GPC	RB	GW/B	I-9.2B	GW/B	I-9.2B	GW/B	I-9.2B	GW/B	I-9.2B	ACT3	-	1
449	UNISEX	CT	CT	MRGB/CT	I-9.2F	MRGB/CT	I-9.2F	MRGB/CT	I-9.2F	MRGB/CT	I-9.2F	GW/B	I-9.2F	
450	UNISEX	CT	CT	MRGB/CT	I-9.2F	MRGB/CT	I-9.2F	MRGB/CT	I-9.2F	MRGB/CT	I-9.2F	GW/B	I-9.2F	
451	KILN	GPC	RB	GW/B	I-9.2B	GW/B	I-9.2B	GW/B	I-9.2B	GW/B	I-9.2B	GW/B	I-9.2B	
452	PREP	GPC	RB	GW/B	I-9.2B	GW/B	I-9.2B	GW/B	I-9.2B	GW/B	I-9.2B	GW/B	I-9.2B	
453	SCIENCE 2	GPC	RB	GW/B	I-9.2B	GW/B	I-9.2B	GW/B	I-9.2B	GW/B	I-9.2B	ACT3	-	1
454	HALL	GPC	RB	GW/B	I-9.2B	GW/B	I-9.2B	GW/B	I-9.2B	GW/B	I-9.2B	ACT1/GWB	- / I-9.2B	
460	MECH ATTIC	PLY	RB	GW/B	I-9.2B	GW/B	I-9.2B	GW/B	I-9.2B	GW/B	I-9.2B	-	I-6.4S	
534	GLASSROOM	CONC	RB	(E)	I-9.2B	(E)	I-9.2B	(E)	I-9.2B	(E)	I-9.2B	(E)	-	
556	MECH	CONC	RB	GW/B	I-9.2B	GW/B	I-9.2B	GW/B	I-9.2B	GW/B	I-9.2B	-	I-6.4S	

GENERAL NOTES

- PATCH WALLS, SOFFITS, AND CEILINGS AS REQUIRED TO MATCH EXISTING ADJACENT SURFACES. FINISH TO CREATE SEAMLESS TRANSITION BETWEEN NEW WORK AND EXISTING TO REMAIN.
- WHERE WALLS ARE NOTED TO RECEIVE PAINT IN THE FINISH SCHEDULE PAINT ENTIRE WALL. REMOVE SURFACE MOUNTED ADORNMENTS TO ALLOW FOR PAINTING OF WALL. BEHIND ITEMS. WHERE WALLS ARE NOT NOTED TO RECEIVE PAINT IN THE FINISH SCHEDULE BUT ALSO REQUIRE PATCHING TO ACCOMMODATE THE WORK. PAINT FINISH TO NEAREST BREAK.
- NOT ALL ROOMS CONTAINING WORK ARE LISTED IN FINISH SCHEDULE. REFERENCE PLAN SHEETS AND INTERIOR ELEVATIONS FOR ADDITIONAL WORK WHERE PATCHING AND PAINTING OCCUR.

ABBREVIATIONS

ACT1 SUSPENDED ACOUSTIC CEILING TILE
ACT2 ADHERED ACOUSTIC CEILING TILE
ACT3 SUSPENDED ACOUSTIC CEILING TILE - HIGH NRC
CMU CONCRETE MASONRY BLOCK
CONC CONCRETE
OPT CARPET
FACT FACTORY FINISH
GPC GROUND AND POLISHED CONCRETE
GW/B GYPSUM WALL BOARD
I-X-X INTERIOR PAINT SYSTEM
MRGB MOISTURE RESISTANT GYPSUM BOARD
PLY PLYWOOD
RESIL RESILIENT BASE
SV SHEET VINYL

KEY NOTES

- PAINT OUT STRUCTURE AND UTILITIES ABOVE SUSPENDED ACOUSTIC CEILING SYSTEM.
- REPLACE ACOUSTIC CEILING TILES AT (E) SUSPENDED GRID TO REMAIN.

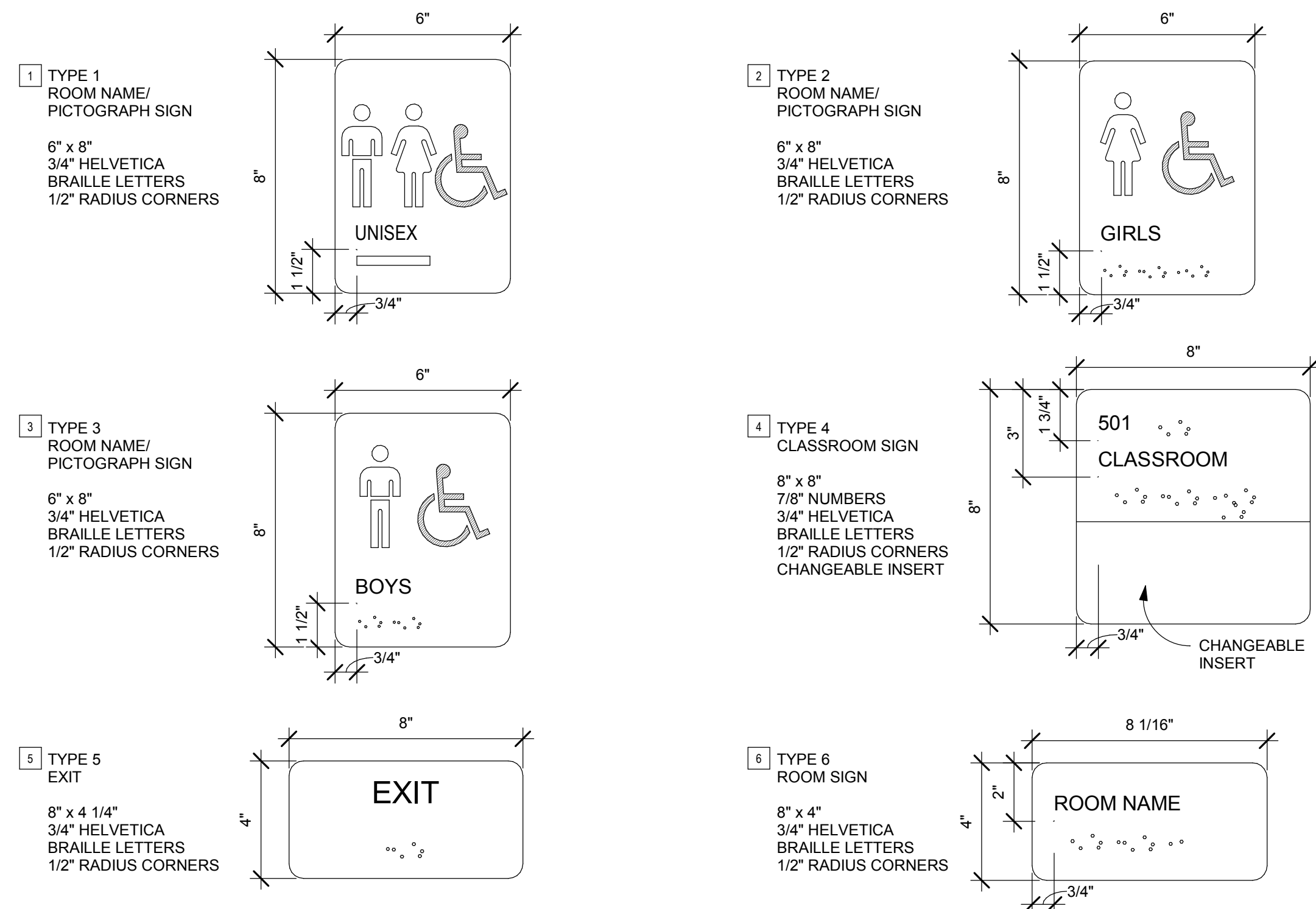

SIGN SCHEDULE - HS

ROOM	CONTENTS	LOCATION	TYPE	REMARK
101	SCIENCE 101	ADJACENT TO DOOR 101A	4	CHANGEABLE INSERT
101	EXIT	ADJACENT TO DOOR 101A	5	
101	EXIT	ADJACENT TO DOOR 101B	5	
103	SCIENCE 103	ADJACENT TO DOOR 103A	4	CHANGEABLE INSERT
103	EXIT	ADJACENT TO DOOR 103A	5	
103	EXIT	ADJACENT TO DOOR 103B	5	
104	EXIT	ADJACENT TO DOOR 104A	5	
106	PHYSICS LAB	ADJACENT TO DOOR 106A	4	CHANGEABLE INSERT
107	UNISEX	ADJACENT TO DOOR 107A	1	
448	SCIENCE	ADJACENT TO DOOR 448A	4	CHANGEABLE INSERT
448	EXIT	ADJACENT TO DOOR 448A	5	
448	EXIT	ADJACENT TO DOOR 448B	5	
449	UNISEX	ADJACENT TO DOOR 449A	1	
450	UNISEX	ADJACENT TO DOOR 450A	1	
453	SCIENCE	ADJACENT TO DOOR 453A	4	CHANGEABLE INSERT
453	EXIT	ADJACENT TO DOOR 453A	5	
453	EXIT	ADJACENT TO DOOR 453B	5	
454	EXIT	ADJACENT TO DOOR 454A	5	
454	EXIT	ADJACENT TO DOOR 454B	5	

NOTE: FOR SIGN MOUNTING HEIGHTS SEE DETAIL 8/A2-7.10

GLAS
ARCHITECTS, LLC

115 West 8th Avenue, Suite 285
Eugene, Oregon 97401
www.glas-arch.com
541.686.2014

REGISTERED ARCHITECT
JESSE R. GRANT
EUGENE, OREGON
LIC# 5933

CONSULTANTS

2018 BOND PROGRAM
HARRISBURG SCHOOL DISTRICT #7
400 SOUTH 9TH STREET
HARRISBURG, OREGON 97446

GLAS ARCHITECTS, LLC
COPYRIGHT 2019

REVISIONS

NO	DESCRIPTION	DATE
2	ADDENDUM #1 (PKG 2)	09.30.19
4	ADDENDUM #3 (PKG 2)	10.10.19
6	ASI 02 (PKG 2)	12.06.19
13	ASI 10 (PKG 2)	03.19.20

SCHEDULES

AS-BUILTS

PROJECT #
18015

DATE
08/30/2019

HS
A2-8.21